GEN

ALLEN COUNTY PUBLIC LIBRARY
3 1833 01214 7036

GENEALOGY
974.102
ST24AN,
1984-1988

Annual Report

of the

Municipal Officers

of the

Town of

STANDISH

Maine

For the Fiscal Year Ending

December 31, 1984

Allen County Public Library
900 Webster Street
PO Box 2270
Fort Wayne, IN 46801-2270

TOWN OF STANDISH

TOWN MEETING DAY

SATURDAY, MARCH 9, 1985

GEORGE E. JACK SCHOOL GYMNASIUM

POLLS OPEN 10:00 A.M.

1:00 P.M. Consideration of Articles in Warrant

5:00-6:30 P.M. Baked Bean and Salad Supper

Coffee - Tea - Breads - Pickles - Homemade Pies

by Star Club

ADULTS $3.00 CHILDREN (under 12 years) $1.50

Preserve this Report and bring it with you to Town Meeting

Annual Report

of the

Municipal Officers

of the

Town of

STANDISH

Maine

For the Fiscal Year Ending

December 31, 1984

TOWN OFFICERS FOR 1984-85

Clerk
ELMER H. ALLEY

Selectmen
FRED H. LIBBY, JR. JONAS H. EDWARDS
MARGUERITE C. PROUT

Collector and Treasurer
ELMER H. ALLEY

Directors of School Administrative District #6
MARIAN E. GOWEN CLIFFORD LAPIERRE
PAULA S. CUMMINGS W. GORDON LIBBY

Superintendent of School Administrative District #6
RUFUS ANSLEY

Dog Officer
MARYLOU COOLBROTH ERNEST GREENLAW, Assistant

Road Commissioner
JEFFREY RICHARDSON

Sealer of Weights and Measures
WHITMAN DAY

Code Enforcement Officer
DAVID R. GRYSKWICZ

Fire Chief
WILLIAM WARD, JR.

Assistant Fire Chief
ARTHUR RILEY, JR.

Deputy Chiefs
JOHN REARDON, JR. HARRY PLUMMER
KEVIN WARREN (Bevalie Marean) DAVID HOPKINS

Town Cumberland County Contract Deputy
JAMES M. PRESCOTT 1-800-482-7479

Civil Emergency Preparedness Official
ROBERT PELLETIER

Board of Registration of Voters
EVA B. BROWN, Chairman
DAISY THOMAS
JEAN PLUMMER

Tree Warden
WESLEY DOLLOFF

Selectmen's Secretary
JUDITH M. JONES

Office Clerks
BETTY ANN IRISH
MARTHA S. DREW
JUDY IRISH

Representative to the Saco River Corridor Commission
JAMES M. MURPHY
ANN G. FRIZZELL, Alternate

Planning Board

CHRISTINE HALL, Chairman	Term expires (Mar.) 1985
ROBERT HARMON	Term expires (Mar.) 1986
DAVID DREW	Term expires (Mar.) 1987
WHITMAN E. DAY	Term expires (Mar.) 1989
ROBERT WALKER, SR.	Term expires (Mar.) 1985
PETER O. LOFGREN	Term expires (Mar.) 1988
ELIZABETH H. EDWARDS	Term expires (Mar.) 1985

Budget Committee

PETER M. LIBBY, Chairman	Term expires (Mar.) 1985
DAVID A. HOPKINS	Term expires (Mar.) 1985
RICHARD M. HIGGINS	Term expires (Mar.) 1985
T. RUSSELL SMITH	Term expires (Mar.) 1985
LARRY E. SIMPSON	Term expires (Mar.) 1986
HERBERT WOODBREY	Term expires (Mar.) 1986
JAMES A. BIEGEL	Term expires (Mar.) 1986
HOWARD E. MOSLEY, JR.	Term expires (Mar.) 1987
WILLIAM E. LIBBY	Term expires (Mar.) 1987
RONALD M. SAWYER	Term expires (Mar.) 1987
FRED E. THOMAS	Term expires (Mar.) 1987
WALTER C. SMYTHE	Term expires (Mar.) 1985

Board of Appeals

ARTHUR DUDLEY, Chairman	Term expires (Mar.) 1986
ALBERT TOMPSON	Term expires (Mar.) 1986
WALTER SMYTHE	Term expires (Mar.) 1986
WILLIAM M. WARD, SR.	Term expires (Mar.) 1987
ELWOOD V. BEAROR	Term expires (Mar.) 1987

Recreation Committee

RICHARD FLANAGAN, Chairman	Term expires (Mar.) 1986
DONALD DREW	Term expires (Mar.) 1986
ROLAND BOIS	Term expires (Mar.) 1985
ARTHUR RILEY, JR.	Term expires (Mar.) 1985
NORMA RICHARDSON	Term expires (Mar.) 1985
DONNA DOLLOFF	Term expires (Mar.) 1985
JULIE C. NEVELLS	Term expires (Mar.) 1987

Citizens Advisory Committee

NEAL W. MOSLEY, Chairman	Term expires (Mar.) 1985
WILLIAM M. TRACY, JR.	Term expires (Mar.) 1985
WHITMAN E. DAY	Term expires (Mar.) 1985
BLAIR C. CUMMINGS	Term expires (Mar.) 1985
RONALD M. SAWYER	Term expires (Mar.) 1985
JEFFREY D. RICHARDSON	Term expires (Mar.) 1985

Johnson School Advisory Committee

PETER F. McHUGH, Chairman	Term expires (Dec.) 1984
DONALD G. MAREAN	Term expires (Dec.) 1984
JOHN M. CROSS	Term expires (Dec.) 1984
DONALD W. CHURCHILL	Term expires (Dec.) 1984
DAVID A. HOPKINS	Term expires (Dec.) 1984

Handicapped Accessibility Committee

BEVALIE A. MAREAN, Chairman	Term expires (Dec.) 1984
WILLIAM M. WARD, JR.	Term expires (Dec.) 1984
ARTHUR R. RILEY, JR.	Term expires (Dec.) 1984
RICHARD W. FLANAGAN	Term expires (Dec.) 1984
LESLIE A. THOMPSON, JR.	Term expires (Dec.) 1984
DENNIS J. HEALY	Term expires (Dec.) 1984

Bicentennial Committee

TIMOTHY A. CANWELL, SR., Chairman	Term expires (Dec.) 1985
DAWN E. CANWELL	Term expires (Dec.) 1985

JEAN D. PLUMMER	Term expires (Dec.) 1985
SANDRA L. MOWATT	Term expires (Dec.) 1985
ERNEST C. GREENLAW	Term expires (Dec.) 1985
RAYMOND STAPLES	Term expires (Dec.) 1985
JEAN H. STAPLES	Term expires (Dec.) 1985
JULIE C. NEVELLS	Term expires (Dec.) 1985
SHELBY A. McKENNA	Term expires (Dec.) 1985

Board of Assessment Review

ARTHUR C. DUDLEY, Chairman	Term expires (Nov.) 1987
WHITMAN E. DAY	Term expires (Nov.) 1987
ANN G. FRIZZELL	Term expires (Nov.) 1985
BLAIR C. CUMMINGS	Term expires (Nov.) 1985
EDMUND L. CROXFORD	Term expires (Nov.) 1986

Ballot Clerks

LUCY FEENEY	CAROL RILEY
BEA COUSINS	EVELYN HOLT
NANCY ARSENAULT	(Deputy Registrar) BETTY WARD
CHRISTINE HALL	BEVERLY DREW
DEBRA HUBBARD	THERESA WARD
JAMES HADDOW	ARLENE THOMAS
DANIEL IRISH	(Deputy Registrar) BETTY EDWARDS
MILDRED WALKER	MARTHA DREW
CLAIRE WRIGHT	FRANCES DAVIS
LEWIS DAVIS	GERTRUDE MORGAN
MILDRED LIBBY	MARILYN BROFEE
JEFFREY RICHARDSON	COLLEEN HARMON
ELEANOR CURTIS	DEBRA MARTIN
JULIE NEVELLS	ALICE BOOTHBY
SANDRA BRADFORD	JEAN STAPLES
KENNETH BROOKS	HELEN SAWYER
PAMELA NOLAN	VIRGINIA SNOWDEN
JANICE RAYMOND	CAROL SMYTHE
LINDA KELLETT	MURIEL RICHARDSON
MARIE LOFGREN	PAULA CUMMINGS
ROBERT RAYMOND	

Representative to the Legislature

State Representative: Ernest C. Greenlaw

Home Mailing Address:	P.O. Box 331 Sebago Lake, Maine 04075
Telephone:	642-4862
Capitol Address:	House of Representatives State House, Station #2 Augusta, Maine 04333
Telephone:	289-1400

Toll Free
House of Representatives Message Center 1-800-423-2900
(January-June, 1985; January-March, 1986; only)

Senate District #25

State Senator:	Senator Henry W. Black
Home Address:	West Baldwin, Maine 04091
Home Telephone:	625-4300
State Address:	Senate Chamber Augusta, Maine 04333
State Telephone:	289-1505
Toll Free Telephone:	1-800-423-6900 (Sessions only)

REPORT OF SELECTMEN, ASSESSORS AND OVERSEERS OF THE POOR

To the Inhabitants of Standish:

We hereby submit for your consideration, the Annual Report of the Municipal Officers of the Town of Standish for the year ending December 31, 1984.

VALUATION OF THE TOWN

Real Estate	$151,711,375.00	
Personal Estates	2,753,665.00	
Grand Total		$154,465,040.00

INVENTORY OF PERSONAL ESTATES

Machinery and Equipment	2,597,995.00
Business Furniture and Fixtures	90,810.00
Other	64,860.00

INDUSTRIAL PROPERTIES

Railroads	19,950.00
Water Companies	2,867,850,00
Light and Power Companies	4,442,905.00
Pulp and Paper Mills	2,018,955.00
Woodworking Mills	97,070.00
Outfitting	427,230.00
Electronics	3,802,055.00
Grain Companies	34,210.00

VALUATION OF PROPERTIES NOT ASSESSED

Town Properties not used for Municipal Purposes	12,800,765.00
Properties of Veterans and Veterans Widows	580,000.00

APPROPRIATIONS 1984

Salaries of Town Officers		$17,000.00
Treasurer's Salary		2,500.00
Tax Collector's Salary		12,000.00
Town Clerk's Salary		5,500.00
Fire Chief's Salary		2,500.00
Asst. Fire Chief's Salary		2,000.00
Civil Emergency Preparedness Director		600.00
Office Clerks' Salaries		15,000.00
Deputy Chiefs' Engine 1,2,3,4.	($300.00 each)	1,200.00
Selectmen's Secretary Salary		12,000.00
Contingent		23,000.00
Building Maintenance and Utilities (Town Office)		12,000.00
Fire Department (and Rescue):		
Gear and Equipment		7,000.00
New Communications		5,000.00
Payroll		14,500.00
Utilities		9,600.00
Vehicle Maintenance		11,600.00
Building Maintenance & Improvements		5,000.00

Equipment Maintenance	5,500.00
Training & Education	3,000.00
Vehicle Gas & Operations	7,800.00
E.M.S. Services, Dues & Vehicle License	1,400.00
Contingent	1,000.00
Medical Equipment & Supplies	2,000.00
Miscellaneous	1,500.00
Chemicals	1,000.00
Emergency Fire & Rescue Dispatch:	
Payroll	49,036.80
Telephone	3,500.00
Radio, Supplies and Contingent	2,000.00
Steep Falls Fire Station Note	5,268.41
To Replace Pump & Tank in Tank #1	4,500.00
Recreation:	
Baseball and Softball	4,600.00
Summer Recreation Program	8,350.00
Athletic Field Maintenance	750.00
Senior Citizens	1,100.00
Snowmobile Clubs	500.00
Recreation Director	6,000.00
Contingency	500.00
Cumberland County Sheriff's Contract	33,016.74
Planning Board	2,000.00
Street Lights	23,500.00
Hydrant Rental	43,000.00
Civil Emergency Preparedness	600.00
Code Enforcement Officer	12,000.00
Snow Removal & Sanding on Private Ways	23,000.00
Highways:	
Snow Removal Contract	48,395.00
Sanding & Care of Winter Roads	46,500.00
General Repairs on Town Roads	15,000.00
Cutting & Removal of Bushes	4,000.00
Street Signs	500.00
Human Services:	
Town Poor	20,000.00
Community Health Services	3,000.00
People's Regional Opportunity Program	3,500.00
Holy Innocents Home Care Service	1,500.00
Western Maine Counseling	3,000.00
Regional Transportation Program	1,250.00
Meals on Wheels	1,200.00

Family Crises Shelter	150.00
FOR Developmental Resources	600.00
Town Dump	56,500.00
Social Security and Unemployment Insurance	19,000.00
Memorial Day	250.00
Paupers' Graves	250.00
Removal of Dead Trees and Trimming Along the Roadside	2,000.00
Town Insurance Coverage	25,000.00
Dog Control	4,500.00
Richville Library	2,000.00
Steep Falls Library	1,500.00
Village Park at Steep Falls	200.00
Historical Society	650.00
Public Television WCBB	400.00
Bi-Centennial Committee	500.00
Frye Island Corporation	25,000.00
Part-time Deputy	2,000.00
Maine Publicity Bureau	141.00
Feasibility Study	2,000.00
Education	1,453,873.10
County Tax	77,855.50
Overlay Tax	24,841.13
TOTAL	$ 2,251,477.68

Rate of Taxation $12.00 per $1,000.00	
State Revenue Sharing	108,257.86
Excise Tax	249,639.34
Surplus	40,000.00
Tax on $154,465,040.00	1,853,580.48
TOTAL	$ 2,251,477.68

SALARIES OF TOWN OFFICERS

Cr.

Appropriation	$ 70,300.00

M. Saltz, time for clerk making copies	5.15	
Overdraft	2,040.60	
		$72,345.75

Dr.

Fred H. Libby, Jr.	7,290.00	
Jonas H. Edwards	3,328.00	
Marguerite C. Prout	4,503.69	
Neal W. Mosley	4,308.00	
Elmer H. Alley	20,000.00	
Eva B. Brown	361.80	
Jean Plummer	259.64	
Daisy Thomas	162.58	
Betty Edwards	13.40	
Betty Ward	13.40	
William Ward, Jr.	2,500.00	
Arthur Riley, Jr.	2,000.00	
John Reardon, Jr.	300.00	
Harry Plummer	300.00	
Kevin Warren	300.00	
David Hopkins	225.00	
Bevalie Marean	75.00	
Wesley Dolloff	50.00	
Robert Pelletier	600.00	
Martha S. Drew	6,765.72	
Betty Ann Irish	5,106.32	
Judy Irish	1,883.40	
Judith M. Jones	11,999.80	
		$72,345.75

Contingent
Cr.

Appropriation	$ 23,000.00
Elmer H. Alley, Clerk, hunting & fishing	29,098.50
Elmer H. Alley, Collector, reg. tabs	3,736.00
Elmer H. Alley, Clerk, Vital Statistics	1,389.08
Elmer H. Alley, Clerk, Use of Copier	754.98
Elmer H. Alley, Clerk, Sale of Town Maps	86.00
Concealed Weapon Permits	645.00

Treasurer, State of Maine, Snow-mobile Registrations	1,920.00	
Robert F. Whitely, Reimbursement-school	35.00	
Ned McCann, copies of voting list	10.00	
International Caterers, Victualers lic.	5.00	
Treasurer, State of Maine, energy conservation	272.50	
International Caterers, legal ad	71.40	
Kevin Fallen, Rhoads Variety, Victualers lic.	5.00	
Joseph Peck, Victualers lic.	5.00	
David Mulhearn, copy of voting list	10.00	
Donald Anderson, cassette tape	.70	
Frye Island, Inc., alcohol lic. ad	71.40	
Fecteau's Wagon Wheel Ranch, bottle club license application and ad	23.09	
Highland Grove, Inc., bottle club license application and ad	24.28	
Country Crossroads, bottle club license application and ad	21.90	
Treasurer, State of Maine, ordinance fines	50.00	
Kevin A. Fallen, alcohol lic. ad	71.40	
New England Tel. Co., pole permit filing fee	4.00	
Merrill Peters, copy of voting list	10.00	
Martha S. Drew, calendar	3.42	
James N. Tompson, special amusement permit and ad, & alcohol lic. ad	114.32	
St. Joseph's College, alcohol lic. ad	78.24	
Bernstein, Shur, Sawyer & Nelson, copies	2.80	
		$ 61,519.01

Dr.

Cumberland County Registry of Deeds, transfers	2,193.00	

Treasurer, State of Maine, hunting & fishing	27,797.25
Portland Press Herald, legal ads	974.74
Richard G. Steeves, legal fees	1,935.00
Bernstein, Shur, Sawyer & Nelson, legal fees	2,101.80
Jensen, Baird, Gardner & Henry, legal fees	384.00
Ballot Clerks and Moderator	1,136.38
Berry, Fowles & Co., management and end-of-year audits	5,025.00
U.S. Post Office, Standish, stamps and box rent	1,039.00
U.S. Post Office, Sebago Lake, bulk mailing permit and mailing Town Reports	401.80
Seavey Printers, Inc., Town Reports and ballots	4,727.00
Seavey Printers, Inc., purchase orders, assessors letters	350.00
U.S. Stamped Envelope Agency, Selectmen and Treasurers envelopes	329.55
American Business Systems, copy paper, toner, developer, address labels, masters, parts, service agreement	1,216.77
A.E.Martell, Business Forms, tax sheets, receipts, envelopes, valuation sheets, aluminum & cardboard binders	1,384.98
Marks Printing House, weapons applications & permits, ledger & distribution sheets, vouchers, veterans & abatement applications, voter reg. cards journal pages	144.39
Loring, Short & Harmon, ribbon, note pads, desk trays, white-out, staples, paper clips, add. rolls, tape, envelopes, lock-files, pens, ink pad, cabinet	213.23
Paymaster Corp , checkwriter	295.00

Treasurer, State of Maine, revised statutes, 1983 & 1984 pocket parts	160.25
Branham Publishing Co., auto ref. book	28.70
Hutchins Brothers, coll. cash sheets	30.90
Standish Pharmacy, cassette tapes	2.10
Nelson's Print Shop, tax bills	79.50
American National Standards Inst., specs for handicapped accessibility	8.00
Tower Publishing, Maine Register	54.00
Standish Supermarket, pencils	3.87
Martha S. Drew, small claims forms	1.50
Fred H. Libby, Jr., Roberts Rules of Order, luncheon for D.E.P. seminar	9.56
Robert Whiteley, tax school, Sec. and Selectman	105.00
Kevin Fallen, Budget Com. luncheon	85.00
Biddeford & Saco Paper Co., paper towels, tissue, cups	77.75
Standish Hardware, Inc., twine	4.17
Standish Pharmacy, film for pictures of Boat Ramp	8.98
Eva Brown, postage	14.37
Maine Municipal Assn., dues for Martha Drew, seminars (2)	75.00
M.M.T.C.T.A., tax lien procedures seminar, Tax Coll. & Treas. school-Martha Drew	60.00
M.T.C.C.A., workshop-Martha Drew	40.00
Martha S. Drew, mileage, meals, tolls, excise & lien tax booklets, refreshments-General Election	169.61
Martha S. Drew, Warden for Primary and General Elections	183.60
Treasurer, State of Maine, Boat Ramp filing fee, processing & license fee,	

CAT test- F. Libby	32.50	
Lopez & Church, repair adding machines, rental of typewriter	125.00	
Bureau of Employment Security, wage survey booklet	2.50	
Jean Plummer, mileage to school	34.75	
Larry Simpson, Moderator for Special Town Meeting-June	6.00	
Pine Tree Service, Inc., service air conditioners, move one	149.60	
D.A.Maxfield, Jr., updating tax maps	923.40	
Martin's Shop 'N Save, Gorham, notebook & binder	6.18	
Daniel Irish, stamping tax bills	6.70	
Payroll, tax bills	244.06	
Portland Water District, lease of wharf site	1.00	
Postmaster, Standish Post Office, farm tractor trade-in guide	19.83	
N.A.T.A.T., revenue sharing handicap workbook	25.00	
Office Furniture Discount, clerk's chair	62.99	
Practical Products, port-a-desk	24.07	
Walter Smythe, Moderator, Special Town Meeting-October	12.00	
Jeffrey Libby, payroll, boat ramp	46.00	
Robert Mosley, payroll, boat ramp	44.00	
Gilbert Cox, payroll, boat ramp	44.00	
Robert Merrill, Jr. payroll, boat ramp	42.00	
Jeffrey Richardson, backhoe, boat ramp	75.00	
Unexpended	6,741.68	
		$ 61,519.01

Building Maintenance & Utilities - Town Office

Cr.

Appropriation	12,000.00	
Judith M. Jones, toll calls	25.55	
Elmer H. Alley, toll calls	30.19	
		$ 12,055.74

Dr.

Brian Hogan, fuel	2,863.58	
Central Maine Power, lights	1,836.35	
Standish Telephone Co., telephone	2,073.37	
Ralph Marean, janitor	1,745.35	
Standish Sanitary Service, rubbish removal	84.50	
C.D.B. Cleaning Systems, floors	384.00	
Portland Water District, water	162.72	
Herbert M. Ranks, plumbing repair, repair & installation of lights, repair sewage pump-Dispatch	246.07	
Bureau of Labor Standards, boiler inspection	5.00	
Payroll, James Cawood, Harry Plummer, Clayton Collins, remove ice buildup-roof	31.50	
Avery Services, Inc., check out operation of zone valves, clean & service furnace	183.75	
Standish Hardware, Inc., pint Zip Guard, brush, DW40, pane of glass, screen replacement-Dispatch, industrial bulbs	30.43	
Standish Supermarket, light bulbs, broom, mop handle & head, key-boiler room	30.42	
Falmouth Fire Equipment, recharge fire extinguisher	10.90	
David R. Gryskwicz,II, mowing lawn	107.21	
Portland Glass, repair screen-Dispatch	7.89	
W.W. Grainger, Inc., fluorescent bulbs	57.00	
Portland Press Herald, request for fuel oil proposals ad	68.46	
Sanborn's Garage, repair of generator at Dispatch, and battery	60.66	
Unexpended	2,066.58	
		$ 12,055.74

Planning Board

Cr.

Appropriation	2,000.00	
Elmer H. Alley, Clerk, zoning books	285.00	
Journal Voucher, from Dump Construction Acct.(Landfill Closeout) to reimburse the credit from Action Printing Service, used to obtain landfill coupons.	102.90	
		$ 2,387.90

Dr.

Richard G. Steeves, legal fees	652.50	
Bernstein, Shur, Sawyer & Nelson, legal fees	71.50	
Portland Press Herald, legal ad	57.12	
Penny Blake, Secretary	94.00	
Colleen Galvin, Secretary	88.00	
Brenda Knudsen, Secretary	40.00	
Judy Irish, Secretary	20.00	
Council of Governments, Update zoning map, linen, extra maps	63.55	
American Business Systems, copy paper	5.44	
Radio Shack, No. Windham, tape recorder	17.48	
U.S. Stamped Envelope Agency, envelopes	54.93	
Lopez & Church, Inc. Sony Cassettes (18)	42.52	
Christine Hall, hours on wetland maps, telephone calls	45.15	
Unexpended	1,135.71	
		$ 2,387.90

Fire Department Payroll

Cr.

Appropriation	14,500.00	
Treasurer, State of Maine, forest fire reimbursement	219.39	

Betty Field, refunded payroll check	32.00	
		$ 14,751.39

Dr.
Station #1

Edward Beaudry	32.00	
George Bragg	18.00	
Stephen Brown	62.00	
Eugene Douglass	214.00	
Ray Douglass	130.00	
Neil Edgecomb	24.00	
Stephen Douglas	4.00	
Charles Brown	24.00	
Deanna Harmon	100.00	
Lawrence Harmon	152.88	
Dennis Healy	220.00	
Stephen Higgins	132.26	
Barry Jamison	190.00	
Ray Jamison	38.00	
Raymond Kennedy	160.00	
Ernest Kimball	16.00	
Bruce Howard	10.00	
John Larry	163.64	
Jeffrey Libby	200.38	
Chris Harmon	4.00	
Donald Loignon	46.00	
Hale Wedge	6.00	
George Lord	42.00	
Herbert McCorrison	64.00	
Thomas Nolan	68.00	
Jack Reardon	256.50	
Thomas Reardon	114.00	
Floyd Smith	146.00	
Mark Smith	136.00	
Mary Thompson	240.00	
Charles Tierney	116.00	
Timothy Watters	273.51	
William Watters	224.75	
William Ward, Jr.	150.75	
Arthur Riley, Jr.	101.25	
		$ 3,879.92

STATION #2

William Ward, Jr.	94.50	
Arthur Riley, Jr.	4.50	
David Brofee	296.00	
Harry Plummer	157.50	
Richard Knudsen	186.38	
Franklin Prout	270.00	
C. Arnold Brown	54.00	
David Cawood	244.38	
James Cawood	312.38	
Alan Desjardin	46.00	
Clayton Collins	200.25	
Elwood Bearor	14.00	
Carolyn Brown	4.00	
Ernest Greenlaw	100.00	
Al Harris	86.00	
John Heggeman	54.00	
Robert McKenna	92.00	
Lewis Mayberry	4.00	
David Grysk	130.00	
Greg Sirpis	48.00	
Jack Schraeter	90.00	
Darryl Davis	74.00	
Steven Sidelinker	162.00	
Clifford Mains	26.00	
George Frobig	12.00	
		$ 2,761.89

STATION #3

Brian Fox	4.00
Galen Dunton	20.00
Paul Arsenault	282.61
Kip Vanidestine	12.00
Kenneth Chaplin	118.00
Lance DeRoche	132.00
Daniel Dyer	176.36
Norman Dyer, Sr.	10.00
Mahlon Ward	44.00
David Fecteau	48.00
Carl Gain, Jr.	30.00
Rodney Howard	60.00

James Hulit	42.00	
Wayne Jones	210.37	
Stuart Foster	102.00	
Jeffrey Mc Allister	16.00	
Lance DeRoche, Jr.	8.00	
Paul Westberry	22.00	
Russell Smith	4.00	
Charles Ward	228.00	
Llewellyn Ward	12.00	
Marcellus Ward	244.00	
Peter Ward	100.00	
Wayne Ward	282.61	
William Ward, Jr.	96.75	
William Ward, Sr.	192.00	
Harold Warren	16.00	
Kevin Warren	276.75	
Arthur Riley, Jr.	9.00	
Robert Webber, Jr.	54.00	
		$ 2,852.45

Engine #4 (Rescue)

Helen Rogers	76.00
Fred Doherty	20.00
Carol Doherty	20.00
Edward Beaudry	8.00
Stephen Higgins	8.00
David Hopkins	40.50
Colleen Dunlap	16.00
Florence Freudenberger	40.00
Wayne Jones	10.25
George Bragg	4.00
Robert McKenna	38.00
Cynthia Hopkins	6.00
Charles Cunniff	6.00
Terri Cunniff	4.00
Gloria Smith	52.00
Chris LaPointe	6.00
Harold Ware	6.00
Jeffrey Libby	6.00
Sue Priest	90.00
Rhonda Warren	60.00
JoAnn Reardon	32.00

Betty Field (Disp)	32.00	
Thomas Nolan	34.00	
Floyd Smith	4.00	
		$ 618.75

Neal Marean, plowing Stations #1 and #2	240.00	
William M. Ward, Sr. plowing hydrants & station at Sta.#3	936.00	
Standish Fire Department, Station #1, shoveling hydrants	600.00	
David Cawood, shoveling hydrants	200.00	
James Cawood, shoveling hydrants	200.00	
Clayton Collins, shoveling hydrants	120.00	
Darryl Davis, shoveling hydrants	24.00	
Steven Sidelinker, shoveling hydrants	32.00	
Harry Plummer, chimney and stove inspections	18.00	
Unexpended	2,268.38	
		$ 14,751.39

Fire Department Utilities

Cr.

Appropriation	9,600.00

Dr.

Station #1

Brian Hogan, fuel	1,121.87	
Central Maine Power Co., lights	722.40	
Standish Telephone Co., telephone	347.95	
Portland Water District, water	79.32	
		$ 2,271.54

Station #2

Brian Hogan, fuel	1,418.26	
Standish Telephone Co., telephone	311.95	
		$ 1,730.21

Station #3

Brian Hogan, fuel	2,153.71	
Central Maine Power Co., lights	1,404.82	
Standish Telephone Co., telephone	509.95	
Portland Water District, water	179.40	
		$ 4,247.88
Unexpended		1,350.37
		$ 9,600.00

Fire Department Vehicle Gas & Operations

Cr.

Appropriation	7,800.00	
Treasurer, State of Maine, gas tax refund	527.01	
		$ 8,327.01

Dr.

Station #1

Sanborn's Garage, Inc., gas & oil	936.25	
Moschetto's Mobil, gas & oil	70.50	
Flynn's Mobil, gas & oil	52.50	
		$ 1,059.25

Dr.

Station #2

Moschetto's Mobil, gas & oil	265.43	
Higgin's Garage, Inc., gas & oil	433.33	

Sanborn's Garage, Inc. gas & oil	10.50	
Flynn's Mobil, gas & oil	24.08	
		$733.34

Station #3

Reggie's Texaco, gas & oil	540.16	
Sanborn's Garage, Inc., gas & oil	287.49	
Moschetto's Mobil, gas & oil	271.55	
Higgin's Garage, gas & oil	63.07	
Flynn's Mobil, gas & oil	59.59	
		$1,221.86

Engine #4 (Rescue)

Sanborn's Garage, gas & oil	1,549.47	
Moschetto's Mobil, gas & oil	1,185.21	
Higgin's Garage, gas & oil	235.49	
Flynn's Mobil, gas & oil	232.43	
		$3,202.60

Journal Voucher, To Town Dump Acct. to reimburse 20 gallons of diesel fuel used during woods fire		18.50
Unexpended		2,091.46
		$8,327.01

Fire Department Vehicle Maintenance

Cr.

Appropriation	11,600.00	
Anderson-Watkins Assoc.,Inc. insurance payment on rescue #1	893.97	
Noyes Tire & Service Center, refund	50.00	
	$	12,543.97

Dr.

Station #1

Hard Times Garage, radiator hose, fuel problem, oil leak, repair clutch-engine #1, battery & servicing-

tank #1	500.48	
McFarland Spring Corp., replace springs-tank #1	326.67	
Portland Clutch, Inc., muffler & tailpipe-tank #1	55.95	
Maineline Fire Equip., Inc., used cap-tank #1	11.37	
Sanborn's Garage, Inc., tail lights-tank #1	3.18	
Standish Hardware, Inc., rustoleum-tank #1	7.99	
		$905.64

Station #2

Hard Times Garage, change oil, fix power steering, tune-up, fix clutch-ladder #1, lights-engine #2	610.11	
Rowe Ford Sales, repair power steering-ladder #1	71.20	
Admiral Fire & Safety, Inc., compound gauge ladder #1	60.63	
Portland Clutch, Inc., knobs, gauges, heater switch-ladder #1, battery & oil filter-engine #2	82.88	
Maineline Fire Equip.,Inc., replace 2½'' valve-engine #2	712.26	
Lifetime Muffler & Brake, exhaust system-engine #5	120.25	
Standish Fire Dept., Sta. #2, reimbursement for electrical fittings, ladder #1	17.55	
Sebago Lake Garage, inspection stickers	16.80	
James Cawood, flasher -		

engine #2	7.08	
David Cawood, labor-ladder #1	8.50	
		$1,707.26

Station #3

Hard Times Garage, inspection sticker, repair gas tank & radiator, install hand throttle cable, tune-up-tank #3, tune-up, check-utility #3, check charging system, start-Brush #3	676.15	
Kezar Falls Auto Parts, oil & filters-all trucks, batteries-engine #3, utility #3 & forestry #3, heater motor, muffler-utility #3, uni-joint-tank #3, Br lights & switch-brush #3	359.37	
Arthur L. Jordan, sticker-brush #3	5.00	
Middlesex Fire Equip. Co., discharge valve knob-engine #3	6.54	
Noyes Tire & Service Center, flat tire & tube replacement, mileage-tank #3, tires & tubes (2) tank #3	458.67	
Jackson's Metal Shop, drive line repair-tank #3	168.00	
Stratham Tire, tires & tubes (4)-brush #3	286.40	
Maineline Fire Equip.,		

Inc., replace gauge-tank #3	87.50	
G.W. Jewett & Son,Inc., oil & chassis grease-all trucks	111.55	
Hillman Electric, Inc., alternator-utility #3	69.73	
Wright & Sons, plugs, points, condenser-brush #3	80.00	
Anton Enterprises-Flame Shop, inverter-engine #3	429.00	
		$ 2,737.91

Engine #4 (Rescue)

Hard Times Garage, amp meter, front brakes, bulbs, (outside),starter, battery, oil, grease, stickers, thermostat-rescue #1, carburetor, steering box, brakes, heater core-rescue #2	1,343.61	
Robert McKenna, bulbs (2)-rescue #1	2.66	
Clyde's Muffler Shop, muffler, tailpipe-rescue #1	39.99	
Charlie's Tire Shop, two new tires-rescue #2, change to summer treads-both rescues, put snow tires-on both	169.50	
Stewart's Congress St. Citgo, jump start rescue #1 at M.M.C.	20.00	
Moschetto's Mobil, service radiator & hoses-rescue #1	42.51	
Portland Clutch, Inc., lamps & tricot wiper blades	15.26	
Jr.'s Auto Body, repair rescue #1 after		

accident, body work on rescue #1	1,958.97	
Hillman Electric, Inc., check electrical problems, replace outside receptacle on rescue #1	265.20	
		$3,857.70
Maineline Fire Equip. Co., maintenance contract-all stations		205.00
Unexpended		3,130.46
		$ 12,543.97

Fire Department Gear & Equipment

Cr.

Appropriation	7,000.00	
Treasurer, State of Maine, reimbursement	471.00	
		$7,471.00

Dr.

Station #1

Mary Watson, alter fire coat-D. Healy	15.00	
Admiral Fire & Safety, Inc., asbestos gloves (2 pr.), Indian tanks (3), lights for tank #1	687.80	
Blanchard Associates, Inc. 2½'' turbo jet nozzle	428.31	
Standish Fire Dept., Sta. #1, reimbursement for flood light & tripod stand	278.00	
Conway Associates, Inc., traffic signs, 2½'' hydrant gate, 4½'' FNST X5 MNST, boots, emulsifier, storz caps,		

relief valves, 4'' storz x 2½'' NSTF	1,192.27	
Capital Fire Equip. Co., Inc., helmets	174.72	
Sportsman's True Value Hardware, 30' and 15' lengths of chain	56.53	
		$2,832.63

Station #2

Conway Associates, Inc., helmets, emulsifier, storz caps, relief valves, chimney snuffer, 4'' storz x2½ '' NSTF, traffic signs, skull savers	1,307.97	
Anton Enterprises-Flame Shop, roof light & hand light	244.95	
Capital Fire Equip. Co., Inc., nozzle	243.10	
Middlesex Fire Equip. Co., asbestos gloves	52.82	
Sportsman's True Value Hardware, 30' and 15' lengths of chain	56.53	
		$1,905.37

Station #3

Conway Associates,Inc., boots, emulsifier, storz caps, spanners & holder, traffic signs, 2½'' hydrant gate, 4'' storz adaptors, water exts.	1,034.27	
W.W. Grainger, Kits ratchet chain hoist	149.07	
Middlesex Fire Equip. Co., asbestos gloves, spanner set & holder	89.25	
Sportsman's True Value Hardware, 30' & 15'		

lengths of chain	56.52	
Standish Hardware, Inc., flashlight for utility #3	6.95	
		$1,336.06

Engine #4 (Rescue)

Standish Hardware, Inc., 50' rope for rescue #2	16.50	
Portland Press Herald, ad for bids	58.68	
Anton Enterprises-Flame Shop, fire brooms	29.40	
Unexpended	1,292.36	
		$7,471.00

Fire Department Equipment Maintenance

Cr.

Appropriation	5500.00

Dr.

Station #1

Eastern Fire & Safety Equip., refill cartridge	7.00
Prosser East, parts for Bilgram portable pump	284.88
Wescott & Sons, Inc., repair & rebuild portable pump	106.08
Anton Enterprises/Flame Shop, miniature PA horn & toggle switch-engine #1, repair valve-engine #1, battery for portable radio	106.63
Richard Peasley Communications, battery for portable radio	31.00
Standish Supermarket,	

handlight batteries	13.00	
		$ 548.59

Station #2

Anton Enterprises / Flame Shop, battery for portable radio	35.29	
Eastern Fire & Safety, Inc., recharge cartridge	7.50	
Richard Peasley Communications, batteries, antenna, repair portables	51.00	
Portland Clutch, Inc., socket, light bulbs for generator-ladder #1	10.23	
Conway Associates, Inc., charge wheat light, rechargeable batteries	177.39	
Standish Supermarket, handlight batteries	13.00	
		$ 294.41

Station #3

Standish Hardware, Inc., nuts & bolts	6.34	
Global Equip. Co., electrical cords	85.55	
Windham Electric Co., repair generator	60.41	
Dorler Communications, charger, pager batteries (16)	144.00	
W.W. Grainger, motor for smoke ejector, gas can	95.38	
Nate's Radio Communications, base station repair, repair tank #3 radio (state fire)	117.50	
Anton Enterprises / Flame Shop, bulb for portable, repair port-		

able radios,batteries, repair pagers (2)	291.44	
Richard Peasley Communications, batteries, antenna, repair radio on tank #3	66.00	
Admiral Fire & Safety, Inc. Indian tank pumps (2)	110.00	
Tommy's Hardware, air bottle repair & hydro testing	11.50	
Kevin Warren, oxygen cylinder at Eastern Fire Equip.	7.50	
Conway Associates, Inc., shipping for defective regulator	1.83	
Eastern Fire & Safety, Inc., extinguisher refills	36.00	
Kezar Falls Auto Parts, 3'' exhaust elbows	15.08	
Standish Supermarket, handlight batteries	13.00	
Portland Electronics,radio repair-utility #3	117.50	
		$ 1,179.03

Engine #4 (Rescue)

Richard Peasley Communications, batteries, antennas, repair portables & rescue #1 radio	370.30	
Dorler Communications, portable batteries	162.00	
Power Group Trust, batteries for Lifepac (2)	175.96	
Anton Enterprises/Flame Shop, repair siren-rescue #1	71.00	
Portland Electronics,		

repair radio-rescue #2, repair 3 portables	178.30	
		$ 957.56
William M. Ward, repair lights & fans-all stations	100.60	
Richard Peasley Communications, car #1& car #2 crystals, cases & repair, base station repair, batteries	440.95	
Portland Clutch, Inc., trickle charge for generator at Dispatch	13.27	
Unenpended	1,965.59	
		$ 5,500.00

Fire Department Medical
Equipment & Supplies
Cr.

Appropriation		2,000.00
Myrlice & Robert F. Waite, scissors		2.50
		$ 2,002.50

Dr.
Engine #4 (Rescue)

Portland Welding Supply, oxygen & cylinder rental	338.17	
H.L. Moore, bandages, cold pacs, tape, saline, thermometers, splints, dressings, swabs	1,020.47	
Standish Pharmacy, 2 bee sting kits	15.90	
Respiratory Therapy, Inc., airways	3.00	
Medical Supplies Unlimited, bandages, etc.	82.39	
Bound Tree Corporation,		

pillow for short board	13.21	
Leavitt & Parris, Inc., black poly webbing, 40'	19.50	
Rockford Medical & Safety Co., shipping returned merchandise	3.18	
Armstrong Industries,Inc., Laerdal suction unit	334.29	
Benoit Medical & Surgical Supply, I.V. box	28.50	
Adco, straps for stretcher-rescue #1	49.37	
		$ 1,907.98
Rockford Medical & Safety Co., eyewash bottles-Stations #1, #2, #3		18.60
Myrlice Waite, first aid boxes-Stations #1,#2,#3 &Eng.#5		59.79
Unexpended		16.13
		$ 2,002.50

Fire Department E.M.S. Services

Cr.

Appropriation		1,400.00

Dr.

Engine #4 (Rescue)

Southern Maine E.M.S. Services, dues for 1984	850.00	
Treasurer, State of Maine, licenses for both rescues	55.00	
Unexpended	495.00	
		$ 1,400.00

Fire Department Building Maintenance & Improvements

Cr.

Appropriation	5,000.00
Balance Forwarded	872.48

Harold Willard, rent of hall at Station #3	280.00	
Standish Lion's Club, rent of hall at Station #3	962.50	
Kenneth Chaplin, rent of hall at Station #3	430.00	
Women's Auxiliary, Center Memorial Clinic, rent of hall at Station #3	20.00	
Treasurer, State of Maine, energy conservation	190,00	
		$ 7,754.98

Dr.

Station #1

Eugene Douglass, janitor	360.00	
Standish Hardware, Inc., hose coupling, fluorescent bulbs, paint, scraper, spot lights, electrical fittings	148.81	
Standish Supermarket, bulbs	2.97	
Avery Services, Inc., clean & service furnace	123.45	
		$ 635.23

Station #2

Ralph Marean, janitor	360.00	
Standish Sanitary Service-rubbish collection	47.25	
Avery Services, Inc., clean & service furnace, duct renovations & insulation, check for no heat & reason for high fuel use	1,175.46	
Portland Clutch, Inc., hardware for compressor	65.10	
John A. Heggeman, wiring compressor	63.30	

Standish Supermarket, weather stripping	23.44	
		$ 1,734.55

Station #3

Harold Willard, janitor	300.00
Kenneth Chaplin, janitor	900.00
Standish Sanitary Service, rubbish removal	47.25
C.D.B. Cleaning Systems, floors	624.00
Avery Services, Inc., clean & service furnace	101.75
William Ward, Jr., shipping costs for compressor	17.55
William M. Ward, repair urinal	30.00
Kezar Falls Auto Parts, batteries for generator, broom & creeper	127.29
Bureau of Labor Standards, boiler inspection	5.00
Portland Clutch, Inc., floor broom, squeeze mop	40.76
Standish Supermarket, keys, plunger	12.90
G.V.C. Chemical Corp., hot top repair kit	269.50
Steep Falls Building Supply, plywood for storage area	96.88
Atlantic Appliance Service, repair stove	45.00
John A. Heggeman, install air compressor	148.74
Payroll-Paul Arsenault, Wayne Ward, Kevin Warren, labor-painting	212.50
Steep Falls Market, Misc supplies	12.43

Standish Hardware, Inc., bulbs paint rollers, drop cloths, fluorescent lights	111.32	
		$ 3,102.87
Biddeford & Saco Paper Co., paper towels, tissue-all stations	105.90	
William Ward, Jr., roofing tar-Dispatch	2.09	
Forwarded	2,174.34	
		$ 7,754.98

Fire Department Training & Education

Cr.

Appropriation		3,000.00

Dr.

Station #1

I.S.F.S.I., training conference-S. Higgins	25.00	
Mark Smith, reimbursement for training at S.M.V.T.I.	30.00	
Standish Fire Dept., Sta. #1, reimbursement-S. Higgins, S.M.V.T.I.	30.00	
W. Watters, J. Libby, D. Healy, reimbursement, Sanford Fire Attack School	75.00	
Captain Clyde Chapman, pump familiarization instructor	30.00	
		$ 190.00

Station #2

Standish Fire Dept., Sta.#2 reimbursement for S.M.V.T.I. for J. Cawood, D. Cawood, S. Sidelinker		90.00

Station #3

Central Maine Fire Attack School, two courses	60.00	
I.S.F.S.I., training conference-W. Jones	25.00	
E.M.V.T.I., Maine State Fire Academy, Firefighter I & 2 courses, W. Jones	229.50	
Wayne C. Jones, reimbursement for Maine State Fire Academy supplies	44.30	
Standish Fire Dept. Sta.#3, reimbursement for training-S.M.V.T.I. (8) and Laconia (4)	465.00	
		$ 823.80

Engine #4 (Rescue)

S.M.V.T.I. adult education, E.M.T. refreshers (19)	95.00	
Judith M. Jones, reimbursement for I.V. Cardiac course	85.00	
Southern Maine E.M.S., EMT refresher (1), I.V. MAST course(4), ALS/EOA course (8), ALS Intermediate course (2), Airboat seminar (1)	465.80	
Gloria R. Smith, reimbursement for EMT course	140.00	
		$ 785.80

Miscellaneous

William Ward, Jr., batteries, tape cassettes, VCR tapes (6), projector screen	64.29	
Wayne Jones, expenses for 2 training weekends-Waterville	125.07	

S.M.V.T.I., Instructor techniques for Com. Officers Class	20.00	
G.T.E. Sylvania, one-half price-VCR	235.61	
Harold Warren, film	5.77	
Standish Supermarket, coils of rope, refreshments	37.24	
Int. Society of Fire Service Instructors, membership & training manual	68.67	
Int. Fire Service Training Assn., training manuals	187.00	
Linda R. Manchester, Fire Communications School fee	15.00	
American Red Cross, First Aid Books (2 sets) -Dispatch	37.00	
		$ 795.65
Unexpended		314.75
		$ 3,000.00

Fire Department New Communications

Cr.

Appropriation	5,000.00	
Portland Water District, burning building	200.00	
		$ 5,200.00

Dr.

Station #1

Anton Enterprises / Flame Shop, pager case, transceivers (2)	149.40	
Motorola, Inc., portable radio and 3 pagers	1,595.00	
		$ 1,744.40

Station #2

Motorola, Inc.,3 pagers	1,035.00	
Anton Enterprises/Flame Shop, transceivers (2)	139.90	
		$ 1,174.90

Station #3

Richard O. Peasley, mobile & antenna for brush #3	463.00	
Motorola, Inc., 3 pagers	1,035.00	
Anton Enterprises/Flame Shop, transceivers (2)	139.90	
		1,637.90
Portland Press Herald, ad for bids		136.92
Forwarded		200.00
Unexpended		305.88
		$5,200.00

Fire Department Chemicals

Cr.

Appropriation		1,000.00

Dr.

G.V.C. Chemical Corp., 5 gal. tank saver-saver, Station #3	139.75	
Conway Associates, Inc., 30 gal. AFFF foam - Station #3, 5 gal. tank saver - all stations	640.00	
Unexpended	220.25	
		1,000.00

Fire Department Miscellaneous

Cr.

Appropriation	1,500.00	
National Fire Protection Assn., returned goods	7.50	
Overdraft	59.13	
		$ 1,566.63

Dr.

William Ward., Jr. hire truck to move generator to Station #2	10.00	
Standish Supermarket, trash bags, paper towels-Station #3	67.87	
Portland Welding Supply, cylinder rental-Station #3	3.06	
Sani-clean Dist., Inc., commercial hand soap-Station #3	8.84	
Portland Press Herald, ad for bids on body repair-rescue #1	68.46	
		$ 158.23

All Stations

Cumberland County Firemans Assn., 1984 dues	10.00
American Business Systems, copy paper	72.52
Biddeford & Saco Paper Co., paper towels, tissue	83.80
Cumberland County Fire Film Library, 1984 dues	75.00
Cumberland Fire Instructors Assn., 1984 membership dues	5.00
Alert-All Co., tot finders	77.25
Cumberland County Fire Chiefs' Assn., 1984 dues	25.00
National Fire Protection Assn., inspection manual, fire prevention material	205.77
The Hines Co., fire protection stickers-phone &	

invalid	286.75	
Steep Falls Market, refreshments-quarterly meeting	17.93	
The Wiggin Press, sign-up sheets	34.00	
Blake, Hall & Sprague Ins., total disability, heart attack, accidental death, dismemberment	323.40	
Portland Water District, lease of land-Station #1	5.00	
The Hartford, fire prevention material	63.00	
Pilot Freight Carriers, Inc., shipping for tank-saver	34.95	
Rhoads Variety, refreshments for woods fire on 10-19-84	89.03	
		$ 1,408.40
		$ 1,566.63

Fire Department Contingent

Cr.

Appropriation	1,000.00	
Saco River Communications Corp., Jaws of Life donation	100.00	
		$ 1,100.00

Dr.

Jaws of Life Fund-Rescue	100.00	
Rhoads Variety, refreshments-annual meeting	9.56	
Standish Supermarket, refreshments-annual meeting	16.82	
Standish Hardware, Inc., nine bags of absorbent(Joe Bennett's)	84.15	

Don Rich Heating Co., pumping tank at Joe Bennett's	80.00	
Unexpended	809.47	
		$ 1,100.00

Steep Falls Fire Station Note

Cr.

Appropriation		5,268.41

Dr.

U.S. Dept. of Agrculture, F.H.A.		5,268.41

To Replace Pump and Tank in Tank #1

Cr.

Appropriation		4,500.00

Dr.

Power Products, Inc., frame stress test	67.00	
Portland Press Herald, ad for bids	56.01	
Unexpended	4,376.99	
		$ 4,500.00

Emergency Fire & Rescue Dispatchers

Cr.

Appropriation	49,036.80	
Mark S. Mudgett, returned check	179.40	
		$ 49,216.20

Dr.

Elizabeth Field	11,419.22
Linda Manchester	11,920.80
Wayne Jones	5,327.40
Dennis Healy	7,094.00
Helen Rogers	5,410.88
JoAnn Reardon	2,687.00
Mark Mudgett	3,044.01
Rhonda Cawood	340.88
Lori McIntire	696.63
James Richards	114.00

Lewis Mayberry	57.00	
Carol Doherty	38.00	
Iver Iverson	51.75	
Judith Jones	21.37	
Unexpended	993.26	
		$ 49,216.20

Emergency Fire and Rescue
Dispatch Telephone

Cr.

Appropriation		3,500.00

Dr.

Standish Telephone Co.	3,205.32	
Unexpended	294.68	
		$ 3,500.00

Fire & Rescue Dispatch Radio
Supplies & Contingent

Cr.

Appropriation		2,000.00
Richard Peasley Communications, repair base radio	35.00	
Anton Enterprises / Flame Shop, repair base radio, one shirt badge	54.38	
William Ward, Jr., tape cassettes, postage	5.70	
Down-Maine Office Supply, calendar, tape	8.57	
Hill & Donnelly Corp., cross reference directory	70.18	
W.W. Grainger, cabinet with doors	198.01	
U.S. Post Office, Standish, stamps	31.40	
Lopez & Church, Inc., repair typewriter, typewriter with		

trade-in	343.00	
The Wiggin Press, payroll sheets	47.60	
Standish Hardware, Inc., bulbs, wastebasket	8.28	
Standish Supermarket, plug for stove	5.49	
Loring, Short & Harmon, office supplies	84.14	
Standish Fire Dept., Sta. #2, electric stove	50.00	
Xpress Copy Service, vehicle maint., phone, radio,and run sheet logs	136.54	
Roberts Office Supply Co., swivel chair, adding machine, index cards & books	491.93	
John A. Heggeman, repair stove	38.85	
Stephen Higgins, labor & materials for sign	30.00	
Dennis Healy, broom & cleaning supplies	15.47	
Al Harris, David Cawood, Steven Sidelinker, maint. of coaxial antenna	38.00	
Portland Press Herald, ad for dispatcher	16.66	
Standish Supermarket, cleaning supplies & light bulbs	20.06	
		$ 1,729.26
Unexpended		270.74
		$ 2,000.00

Sheriff Contract Deputy

Cr.

Appropriation	33,016.74

Dr.

Treasurer of Cumberland County		33,016.74

Part-time Deputy

Cr.

Appropriation		2,000.00

Dr.

Richard Peasley Communications, new antenna for portable, repair volume control	45.90	
Anton Enterprises/ Flame Shop, repair portable	36.16	
Treasurer of Cumberland County, Summer Contract Deputy Robert Raymond	54.76	
		$ 136.82
Unexpended		1,863.18
		$ 2,000.00

Civil Emergency Preparedness

Cr.

Appropriation	600.00	
Treasurer, State of Maine, reimbursements	742.94	
Donny Jamison, C.E.P. boat & trailer	1,500.00	
		$ 2,842.94

Dr.

Portland Press Herald, ad for bids on boat & trailer	83.13	
Radio Communications Management, new radio & installation	2,007.95	
Robert H. Pelletier, mileage & telephone	309.92	

		$ 2,401.00
Forwarded		441.94
		$ 2,842.94

Hydrant Rental

Cr.

Appropriation		43,000.00

Dr.

Portland Water District	42,806.04	
Unexpended	193.96	
		$ 43,000.00

Street Lights

Cr.

Appropriation	23,500.00	
White's Bridge Owners Assn.,street light	76.74	
		$ 23,576.74

Dr.

Central Maine Power Co., street lights	20,333.09	
Central Maine Power Co. beacons	830.71	
Mitchell's Electric Service, repair & replace time clock, new flasher (Rte #25 & #35)	451.50	
Standard Electric Co., traffic light bulbs	11.38	
Forwarded	1,950.06	
		$ 23,576.74

Town Dump

Cr.

Appropriation	56,500.00	
Journal Voucher, from Fire Dept., Vehicle Gas & Operations to reimburse 20 gallons of diesel fuel used during woods fire	18.50	

Journal Voucher, from Johnson School Acct. to reimburse a credit for overpayment	58.23	
		$ 56,576.73

Dr.

Warren Shaw, attendant	11,688.00
Wilfred Morrell, attendant	8,580.00
John Deere Leasing Co., leasing machine	8,224.32
Esther Tierney, gravel	2,668.40
Higgin's Garage, fuel	900.27
Brian Hogan, fuel	23.28
G.W. Jewett & Son, Inc., fuel	1,047.91
Al's Auto, electric fan	45.00
Brown & Taylor Associates, site plan revisions, meetings, staking out drainage ditch centerline	1,095.00
Metco, repair to dump machine, dip sticks	2,261.99
Hall Implement Co.,fuel pump, fitting, elbow, oil & filters	183.72
Standish Hardware, Inc., bolts, easy outs, grease fitting, hasp, hinge, keys, cement blocks, padlock, first aid box	25.21
Anton Enterprises/Flame Shop, battery for portable radio	34.00
Phinney Lumber Co., hardware boards, plywood for shack	269.41
Richard Peasley Communications, used	

portable	150.00	
Phil's Portable Welding, repair to dump machine bucket & cutting edge	1,039.00	
M.S.W.M.R.A., dues & seminar, J. Richardson, P. Prout	38.00	
G.W. Jewett & Son, Inc. 500 gallon tank & hand pump	526.00	
		$ 38,799.51
Jèffrey Libby, payroll	1,314.00	
Philip Webber, payroll	157.50	
Gilbert Cox, payroll	1,155.75	
Keith Smith, payroll	73.50	
Arthur Tompson, Jr. payroll	431.00	
Robert Webber, Jr. payroll	128.00	
Robert Mosley,payroll	1,336.50	
Robert Merrill, Jr., payroll	967.75	
Neal Mosley, payroll	667.00	
David Miller, payroll	84.00	
James Burdwood, payroll	200.00	
Jeffrey Richardson, Foreman	1,306.75	
		$ 7,821.75
Roger Mosley, truck	1,837.00	
Robert Webber, Jr., truck	2,002.00	
Richard Richardson, truck	2,585.00	
Jeffrey Richardson, loader	2,596.00	
Jeffrey Richardson, chainsaw	32.00	
		$ 9,052.00
Unexpended		903.47
		$ 56,576.73

Dump Construction Account
(Landfill Closeout)

Cr.

Journal Voucher, from Surplus per Article #49 of 1984 Town Meeting	30,000.00	
Elmer H. Alley, Clerk, landfill coupons	2,680.00	
Elmer H. Alley, Clerk, landfill stickers	1,374.00	
James N. Tompson, landfill sticker	1.00	
		$ 34,055.00

Dr.

The Village Print Shop, landfill coupons	35.40	
Modern Screenprint, landfill Stickers	752.40	
Brown & Taylor Associates, phase project, professional services	353.86	
Fred H. Libby, Jr., 228 bales of hay	228.00	
E.J. Prescott, Inc., culvert	504.68	
Esther Tierney, gravel	124.80	
Practical Products, port-a-desk	24.45	
Richard G. Steeves, legal fees	105.00	
Portland Press Herald, ad for wood bids, and availability of landfill permits	136.92	
		$ 2,265.51
Robert Mosley, payroll	407.00	
Robert Merrill, Jr., payroll	409.50	

Donald Boulter, payroll	270.25	
Jeffrey Libby, payroll	350.75	
Gilbert Cox, payroll	261.50	
David Miller, payroll	136.50	
Neal Mosley, payroll	1,236.25	
Neal Mosley, mileage	536.00	
Jeffrey Richardson, Foreman	366.00	
		$ 3,973.75
Northeastern General Contractors, backhoe, link belt & operator	4.710.00	
Northeastern General Contractors, D5 dozer & operator	6,620.00	
Northeastern General Contractors, dump wheeler & operator	875.00	
Northeastern General Contractors, 350 dozer	765.00	
Richard Richardson, truck	484.00	
Robert Webber, Jr., truck	440.00	
Roger Mosley, truck	599.50	
Donald Boulter, dozer	731.00	
Peter Hanson, loader & operator	337.50	
Jeffrey Richardson, backhoe	135.00	
Jeffrey Richardson, loader	704.00	
		$ 16,401.00
Journal Voucher, to Planning Board, to reimburse the credit from Action Printing Service used to obtain landfill coupons		102.90

Forwarded		11,311.84
		34,055.00

Code Enforcement Officer

Cr.

Appropriation	12,000.00	
David R. Gryskwicz, permit fees	17,533.19	
		29,533.19

Dr.

David R. Gryskwicz, salary	16,000.00
David R. Gryskwicz, mileage	2,852.09
Department of Health Engineering, part of permit fees	1,763.25
Courier Free Press, legal ads	311.25
Richard G. Steeves, legal fees	212.50
Penny Blake, secretary of Board of Appeals	72.00
Colleen Galvin, secretary of Board of Appeals	42.00
Judith Irish, secretary of Board of Appeals	25.00
David R. Gryskwicz, Nat'l. Electrical Code course and book	55.75
Courier Free Press, building permit cards (500)	50.00
Standish Supermarket, receipt books	7.36
M.B.O.I.A., BOCA code seminar, dues	22.00
Guy P. Coolbroth, mileage	29.50
Ron Faucher, mileage	15.83
Standish Hardware, Inc., 6' wood rule	13.35
Radio Shack, No.Windham, ½ cost of tape recorder	17.47
Seavey Printers, Inc., variance applications (250), building permit applications (500)	184.00
U.S. Stamped Envelope	

Agency, 250 envelopes	54.92	
Campus Center Accomodations, hotel-Municipal Building Officials Conference	105.00	
University Conference Services, conference fees	100.00	
Practical Products, port-a-desk	24.08	
Maine Public Health Assn., annual membership fees	15.00	
Maine Health Officers' Assn., annual membership fees	3.00	
Loring, Short & Harmon, gummed reinforcements	2.94	
Lopez & Church, Inc., new typewriter and Sony cassettes (18)	441.53	
Unexpended	7,113.37	
		$ 29,533.19

Robert Houde Septic System Account

Cr.		
Due from Robert Houde		304.10
Dr.		
Town of Standish, permit	30.00	
David J. Alexander, backhoe for soil test	60.00	
Portland Press Herald, ad for bids	114.10	
Main Land Development Consultants, soil test & preparation of plumbing permit application	100.00	
		$ 304.10

Snow Removal Contract

Cr.		
Appropriation	48,395.00	
Overdraft	432.50	
		$ 48,827.50

Dr.

Richard E. Richardson		48,827.50

Plowing and Sanding
Private Ways

Cr.

Appropriation	23,000.00	
Overdraft	1,459.96	
		$ 24,459.96

Dr.

Peter J. Hanson	11,962.00	
Maurice L. Rogers	7,700.04	
Northeastern General Contractors	3,500.00	
Esther Tierney, gravel	180.00	
Pinkham & Elwell, screened sand	252.00	
Gilbert Cox, payroll	49.50	
Robert Merrill, Jr., payroll	47.25	
Keith Smith, payroll	49.50	
Donald Boulter, payroll	51.75	
Jeffrey Richardson, Foreman	54.00	
Robert Webber, Jr., truck	99.00	
Roger Mosley, truck	99.00	
Donald Boulter, dozer	135.00	
Jeffrey Richardson, loader	144.00	
Portland Press Herald, ad for bids	136.92	
		$ 24,459.96

Sanding and Care of Winter Roads

Cr.

Appropriation		46,500.00

Dr.

Jeffrey Libby, payroll	2,457.25	
Philip Webber, payroll	1,181.25	
Gilbert Cox, payroll	1,517.25	

Robert Webber, Jr., payroll	708.25	
Robert Mosley, payroll	487.75	
Keith Smith, payroll	1,913.50	
Arthur Tompson, Jr., payroll	282.50	
Donald Boulter, payroll	103.50	
Robert Merrill, Jr., payroll	462.00	
Jeffrey Richardson, Foreman	2,459.50	
		$ 11,572.75
Roger Mosley, truck	3,553.00	
Robert Webber, Jr., truck	3,184.50	
Richard Richardson, truck	5,214.00	
Jeffrey Richardson, loader	2,692.00	
Donald Boulter, dozer	270.00	
		$ 14,913.50
Cargill, Inc., salt	14,000.63	
Pinkham & Elwell, screened sand	2,016.00	
Esther Tierney, gravel	1,608.00	
Higgin's Garage, fuel	86.20	
Standish Hardware, Inc., stovepipe, elbows, door handware	17.50	
Al's Auto, hydraulic fluid, wire, light, switches, sander parts	348.21	
Hall Implement Co., bolts, filters,fuel stabilizer-grader, starter repair, hydra hose, sander parts	424.28	
Municipal Sales Co., ice blades-grader	394.50	
Hew's Co., Inc., hydraulic hose, shaft		

& spinner parts- sander, misc. parts, new spreader chain	963.61	
Goldstein Used Steel & Scrap, steel to repair sander	50.00	
Portland Press Herald, ad for salt bids	91.28	
Unexpended	13.54	
		$ 20,013.75
		$ 46,500.00

General Repairs on Town Roads

Cr.

Appropriation	15,000.00	
Treasurer, State of Maine diesel tax refund	94.66	
Acres of Wildlife Campground, use of grader	157.50	
George Bogdahn, grading Rosida Drive	45.00	
Shaw's Acres Com. Assn., grading, road repair	199.50	
Fred Kruger, grading Sandy Cove	199.50	
William B. Thornton, Camp Sunningdale-grading	222.00	
Larry E. Simpson, culvert	216.50	
Irene A. Stults, et als, grading Bonny Eagle Road #1	235.50	
Snug Harbor Assn., road work	45.00	
Great Bay Road Assn., road repair	267.00	
		$ 16,682.16

Dr.

Jeffrey Libby, payroll	1,651.25	
Arthur Tompson, Jr., payroll	180.00	
Gilbert Cox, payroll	861.00	
Keith Smith, payroll	121.50	

Robert Mosley, payroll	891.00	
Robert Merrill, Jr., payroll	800.50	
David Miller, payroll	178.50	
Robert Webber, Jr., payroll	44.00	
Jeffrey Richardson, Foreman	1,176.00	
		$ 5,903.75
Robert Webber, Jr., truck	1,342.00	
Richard Richardson, truck	1,265.00	
Roger Mosley, truck	1,012.00	
Jeffrey Richardson, backhoe	945.00	
Jeffrey Richardson, loader	384.00	
		$ 4,948.00
Esther Tierney, gravel pit lease	2,400.00	
G.W. Jewett & Son, Inc., fuel	273.92	
Higgin's Garage, fuel	233.83	
F.R. Carroll, Inc., crushed gravel	24.00	
R.J. Grondin & Sons, crushed gravel	597.00	
Tilcon Quarries of Maine, Inc., crushed gravel	340.00	
Bancroft & Martin,Inc., culvert	216.50	
E.J. Prescott, Inc., culverts	1,000.00	
Wilson's Commercial Sweeping	375.00	
Standish Hardware, Inc., set of lock & keys,lag bolts, washers, tape, paint	17.02	
Metco, grader parts	214.62	
Hall Implement Co.,		

oil & filter-grader	39.56	
Waterman Lumber, 2 4x4's	12.00	
Esther Tierney, gravel	47.60	
Unexpended	39.36	
		$ 5,830.41
		$ 16,682.16

State Aids and Compacts

Cr.

Balance Forwarded	13,488.74	
Treasurer, State of Maine, four quarterly payments	39,270.00	
		$ 52,758.74

Dr.

Jeffrey Libby, payroll	3,486.63	
Philip Webber, payroll	194.25	
Robert Webber, Jr., payroll	80.50	
Gilbert Cox, payroll	2,201.25	
Arthur Tompson, Jr., payroll	808.00	
Keith Smith, payroll	222.50	
Robert Mosley, payroll	1,809.50	
Robert Merrill, Jr., payroll	2,221.38	
David Miller, payroll	787.50	
Donald Boulter, payroll	155.25	
Jeffrey Richardson, Foreman	2,694.25	
		$ 14,661.01
Richard Richardson, truck	3,245.00	
Robert Webber, Jr., truck	3,272.50	
Roger Mosley, truck	2,511.00	
Donald Boulter, dozer	405.00	
Jeffrey Richardson, backhoe	1,695.00	
Jeffrey Richardson, truck	88.00	
Jeffrey Richardson, P.U. truck	51.00	

Jeffrey Richardson, loader	1,408.00	
Jeffrey Richardson, chainsaw	60.00	
		$ 12,735.50
Blue Rock Industries, mix	3,557.38	
Esther Tierney, gravel	390.40	
Cole's Express, shipping signs	28.76	
Wilson's Commercial Sweeping	800.00	
R.J. Grondin & Sons, crushed gravel	406.00	
Tilcon Quarries of Maine, Inc., crushed gravel	294.90	
E.J. Prescott, Inc., culverts	3,000.00	
Bancroft & Martin, Inc., culverts	422.45	
Hew's Co., Inc. new sander	5,791.00	
Treasurer, State of Maine, overdraft repayment	594.90	
Hall Implement Co., batteries and parts for steering box-grader, parts	218.61	
Waterman Lumber, material for barricades	24.95	
Portland Press Herald, ad for bids for culverts	39.12	
Standish Hardware, Inc., rakes (2), spray paint	39.27	
Metco, ignition switch-grader	16.63	
		$ 15,624.37
Forwarded		9,737.86
		$ 52,758.74

Tarring Town Ways

Cr.

Key Bank of Southern Maine, Federal Revenue Sharing	49,596.67	
Due from Federal Revenue Sharing	25,403.33	
		$ 75,000.00

Dr.

Jeffrey Libby, payroll	707.25	
Arthur Tompson, Jr., payroll	495.00	
Robert Mosley, payroll	907.50	
Gilbert Cox, payroll	1,067.00	
Robert Merrill, Jr., payroll	772.25	
David Miller, payroll	84.00	
Donald Boulter, payroll	109.25	
Keith Smith, payroll	49.50	
Jeffrey Richardson, Foreman	702.00	
		$ 4,893.75
Richard Richardson, truck	946.00	
Roger Mosley, truck	1,364.00	
Robert Webber, Jr., truck	1,518.00	
Donald Boulter, dozer	285.00	
Jeffrey Richardson, loader	528.00	
Jeffrey Richardson, backhoe	375.00	
		$ 5,016.00
Blue Rock Industries, mix	2,951.30	
Wilson's Commercial Sweeping	800.00	
E.J. Prescott, Inc., culverts	647.65	
Arthur Libby, gravel	224.00	

Portland Press Herald, ad for bids for tarring	68.46	
Dayton Sand & Gravel, tarring & shimming	25,232.08	
F.H. Scott, Inc., tarring & shimming	32,794.60	
Dayton Sand & Gravel, hot top,	2,043.60	
Pinkham & Elwell, Screened sand	252.00	
Forwarded	76.56	
		$ 65,090.25
		$ 75.000.00

Cutting and Removal of Bushes

Cr.

Appropriation		4,000.00

Dr.

Jeffrey Libby, payroll	306.50	
Arthur Tompson, Jr., payroll	76.00	
Robert Webber, Jr., payroll	84.00	
Robert Mosley, payroll	704.00	
Robert Merrill, Jr., payroll	357.00	
David Miller, payroll	199.50	
Jeffrey Richardson, Foreman	117.00	
		$ 1,844.00
Richard Richardson, truck	165.00	
Roger Mosley, truck	352.00	
Roger Mosley, mower & tractor	1,155.00	
Jeffrey Richardson, chain saw	56.00	
		$ 1,728.00
Higgin's Garage, fuel	69.75	
Kennebec Equipment Rental Co., rental of chipper	355.00	
Unexpended	3.25	
		$ 428.00
		$ 4,000.00

Pine Ridge Account

Cr.

Balance Forwarded	822.45

Dr.

Unexpended and Forwarded	822.45

Street Signs

Cr.

Appropriation	500.00

Dr.

Unexpended and Forwarded	500.00

Town Poor

Cr.

Appropriation	20,000.00	
Standish Congregational Church, Case #17 donation	50.00	
Sebago Lake Missionary Fund, Case #17 donation	50.00	
		$ 20,100.00

Dr.

Case #1		
Higgin's Garage	13.00	
Pine Tree Estates	75.00	
		$ 88.00
Case #2		
Higgin's Garage		26.00
Case #3		
Shop 'n Save, No. Windham		50.00
Case #4		
Shop 'n Save, No. Windham	45.00	
Standish Supermarket	90.00	
		$ 135.00
Case #5		
Sanborn's Garage		21.00
Case #6		
G.W. Jewett & Son, Inc.		110.90

Case #7		
Custcm Oil Co.	109.51	
Standish Supermarket	24.00	
		$ 133.51
Case #8		
Custom Oil Co.		97.90
Case #9		
Custom Oil Co.		197.90
Case #10		
Dixon Bros.		30.00
Case #11		
Dean A. Wilson		1,824.00
Case #12		
Sanborn's Exxon	15.00	
Custom Oil Co.	50.00	
		$ 65.00
Case #13		
Shop 'n Save, Gorham	330.18	
Brian Hogan	100.25	
		$ 430.43
Case #14		
Buxton Pharmacy		25.90
Case #15		
Standish Supermarket		357.93
Case #16		
Standish Supermarket	55.34	
Standish Hardware, Inc.	84.00	
Shop 'n Save, No. Windham	95.08	
		$ 234.42
Case #17		
Custom Oil Co.	102.00	
Central Maine Power Co.	200.00	
		$ 302.00
Case #18		
Custom Oil Co.		102.00

Case #19		
Custom Oil Co.	100.00	
Brian Hogan	87.75	
		$ 187.75
Case #20		
Shop 'n Save, Gorham		54.00
Case #21		
Shop 'n Save, Gorham		59.86
Case #22		
Clyde Hanscom		140.00
Case #23		
Shop 'n Save, No. Windham	44.07	
Standish Hardware, Inc.	42.00	
		86.07
Case #24		
Steve's Heating Oil	47.87	
R.& S. Variety	7.25	
		55.12
Case #25		
Fred Haskell	246.00	
Jackie Rogers	569.00	
		815.00
Case #26		
Central Maine Power Co.		80.10
Case #27		
Shop 'n Save, Gorham	287.25	
Shop 'n Save, No. Windham	58.00	
		345.25
Case #28		
American Bank		456.00
Case #29		
Shop 'n Save, Gorham		31.69
Case #30		
Joseph Barton	150.00	
Standish Supermarket	34.90	

		184.90
Case #31		
Central Maine Power Co.		62.62
Case #32		
Central Maine Power Co.		144.23
Case #33		
D. Wilson Hawkes	40.00	
Shop 'n Save, No. Windham	20.00	
		60.00
Case #34		
Central Maine Power Co.	69.31	
Shop 'n Save, No. Windham	44.08	
Standish Supermarket	35.00	
		148.39
Case #35		
Shop 'n Save, No. Windham		39.00
Case #36		
D. Wilson Hawkes	520.00	
Brian Hogan	173.25	
		693.25
Case #37		
Shop 'n Save, No. Windham	53.00	
Dixon Bros.	33.18	
		86.18
Case #38		
Robert Black		85.00
Case #39		
Arnold Brown	20.00	
Standish Supermarket	20.35	
		40.35
Case #40		
Robert Black		85.00
Case #41		
G.W. Jewett & Son, Inc.		93.90
Case #42		
Standish Supermarket		42.03

Case #43		
Standish Supermarket		35.00
Case #44		
D. Wilson Hawkes		300.00
		8,642.58
Unexpended		11,457.42
		20,100.00

Education

Cr.

Assessment	1,453,873.10

Dr.

Maine School Administrative District #6	1,453,873.10

Recreation Director

Cr.

Appropriation	6,000.00

Dr.

Robert Bourget	6,000.00

Baseball and Softball

Cr.

Appropriation			4.600.00
Standish Recreation, Registration Balance as follows:			
Sponsorship & Registration	+ 2,459.72		
Umpires	- 1,668.00		
Tournament Ins. & Entry Fees	- 285.50		
Bal.		506.22	506.22
			5,106.22
Overdraft			14.55
			5,120.77

Dr.

Goldsmith's Sporting Goods, shirts, caps, balls, bats, spikes,etc.	2,893.23	
Olympia Sport Center, shirts, hats, rule books,125 sets of pants	1,898.80	

James Bailey Co., Little League Rule Books	8.75	
Standish Hardware, Inc. 100 lbs. of calcium chloride	19.99	
Bonny Eagle Babe Ruth, Entry Fees of Standish Babe Ruth Teams	300.00	
		5,120.77

Summer Recreation Program

Cr.

Appropriation	8,350.00	
Buxton Recreation, Transportation	25.00	
Standish Recreation, Registrations and sale of shirts and juice	2,174.54	
		10,549.54

Dr.

Staff:		
Jeffrey Allen	750.00	
John Smith	600.00	
Kristin Twombly	400.00	
Betsy Dolloff	680.00	
Nicole Pilavakis	640.00	
Rebecca Brown	540.00	
Tammy Higgins	540.00	
Lori Bolduc	270.00	
Elizabeth Staples	480.00	
David Weymouth	480.00	
David Baston	288.00	
Suzanne Small	300.00	
Wendy Riley	348.00	
Matthew Thomas	150.00	
Heath Dolloff	30.00	
		6,496.00
W. Murchie & M. Johnson, Boys & Girls basketball clinics	200.00	
W. Murchie & W. Foster, gymnastics & tennis clinics	200.00	

Faith Littlefield, field hockey clinic	100.00	
		500.00
Olympia Sport Center, shirts and silkscreen	364.30	
Standish Hardware, Inc., 6 cans of tennis balls	20.04	
Maine School Administrative District #6, transportation	2,991.83	
Hollis Video, film rental	53.50	
Jerry Crommett, track coach	120.00	
Unexpended	3.87	
		3,553.54
		10,549.54

Senior Citizens

Cr.		
Appropriation		1,100.00
Dr.		
Brunswick Transportation, bus tours		1,100.00

Athletic Field Maintenance

Cr.		
Appropriation		750.00
Dr.		
Carol R. Riley, mowing & grooming Babe Ruth Field-Sebago Lake	250.00	
Thomas Landry, mowing & grooming, Steep Falls Ball Park	90.00	
Raymond Riley, Spreading & liming, Babe Ruth field	100.00	
Phinney Lumber Co., backstop at Edna Libby School	51.32	
Standish Hardware, Inc.,		

keys, cable, clamps, lock, gal. Triox	44.46	
Portland Press Herald, ad for bids to resurface tennis courts	81.50	
Unexpended	132.72	
		750.00

Snowmobile Clubs

Cr.

Appropriation		500.00

Dr.

Unexpended		500.00

Development of Athletic Fields

Cr.

Balance Forwarded	1,100.00	
Gorham Savings Bank, conservation-Recreation Land Fund Inst.	5,000.00	
Tilcon Quarries, Maine,Inc., refunded check	126.00	
Journal Voucher, from Johnson School Acct. to reimburse a credit for overpayment	209.92	
		6,435.92

Dr.

Tilcon Quarries Maine, Inc., stonedust-Sebago Lake & Steep Falls fields	666.00	
Frank M. Sawyer & Sons, benches and roof on dugout-Sebago Lake Field #2	220.00	
Gorham Fence Co.,Inc., chain link fabric, 100 ft.	260.00	
Phinney Lumber Co., backstop and dug-out modification-Steep Falls	209.92	
Robert Tanguay, labor-		

Sebago Lake & Steep Falls Fields	340.00	
David W. Metcalf, labor-Sebago Lake Field	30.00	
Forwarded	4,710.00	
		6,435.92

Recreation Contingency

Cr.

Appropriation		500.00

Dr.

William M. Ward, plowing Steep Falls rink	75.00	
Robert Bourget, reimbursement for phone calls	32.63	
Unexpended	392.37	
		500.00

Social Security-Unemployment Compensation

Cr.

Appropriation	19,000.00	
Journal Voucher, from Surplus (Special Town Meeting)	4,000.00	
		23,000.00

Dr.

Treasurer, State of Maine, Maine State Retirement System, Social Security	16,527.97	
Bureau of Employment Security, Unemployment Compensation	4,656.28	
Unexpended	1,815.75	
		23,000.00

Town Insurance Account

Cr.

Appropriation	25,000.00	
Overdraft	4,381.00	
		29,381.00

Dr.

Anderson-Watkins Associates		29,381.00

Feasibility Study

Cr.

Appropriation		2,000.00

Dr.

Market Decisions, Inc., premininary assessment, presentation at Special Town Meeting	1,009.00	
Unexpended	991.00	
		2,000.00

Johnson School (Maintenance)

Cr.

Journal Voucher, from Surplus, (Special Town Meeting)		20,000.00

Dr.

Harriman & Sons, winterizing boiler	180.00	
William Ward, Sr., draining plumbing system	200.00	
Central Maine Power Co., lights	27.00	
W.W. Grainger, Inc., baseboard heat, thermostat, mercury bulbs, amp breaker	95.78	
Phinney Lumber Co., Thermax, 2x4's, nails, drywall, roof tin	181.59	
D.R. Hubbard & Sons, labor& material, insulating pipe room	504.57	
Standish Hardware, Inc., chicken wire & twine	10.09	
Journal Voucher, to Development of Athletic Fields Acct. to reimburse a credit for overpayment	209.92	
Journal Voucher, to Town Dump Acct. to reimburse a		

credit for overpayment	58.23	
Forwarded	18,532.82	
		20,000.00

Frye Island Corporation

Cr.		
Appropriation		25,000.00
Dr.		
Frye Island Corporation		25,000.00

Removal of Dead Trees and Trimming Along the Roadside

Cr.		
Appropriation		2,000.00
Dr.		
William A. Smith, tree surgeon	1,880.00	
Wesley C. Dolloff, tree warden	50.00	
Unexpended	70.00	
		2,000.00

Bicentennial Committee

Cr.		
Appropriation		500.00
Dr.		
James Bailey Co., white T.-shirts (25)	180.00	
Forwarded	320.00	
		500.00

Richville Library

Cr.		
Appropriation	2,000.00	
Treasurer, State of Maine, stipend	79.00	
		2,079.00
Dr.		
Richville Library	2,000.00	
Richville Public Library, State stipend	79.00	
		2,079.00

Steep Falls Library

Cr.

Appropriation	1,500.00	
Treasurer, State of Maine, stipend	49.00	
		1,549.00

Dr.

Steep Falls Library	1,500.00	
Steep Falls Public Library, State stipend	49.00	
		1,549.00

Village Park at Steep Falls

Cr.

Appropriation		200.00

Dr.

Steep Falls Village Improvement Society		200.00

Historical Society

Cr.

Appropriation	650.00	
Overdraft	56.13	
		706.13

Dr.

Charles Rose, cleaning & mowing cemeteries, felling tree	460.00	
Fidelity Products Co., filing cabinet, and shipping	172.59	
Wescott & Sons, Inc., service weed whacker	66.51	
American Business Systems, copy paper	7.03	
		706.13

Memorial Day

Cr.

Appropriation		250.00

Dr.

Charles A. Warren Post, Patriotic Assn.		250.00

Paupers' Graves

Cr.

Appropriation		250.00

Dr.

Standish Village Cemetery Assn.	100.00	
Steep Falls Cemetery Assn.	50.00	
Dow's Corner Cemetery Assn.	50.00	
Hamlin Cemetery Assn.	25.00	
Harding Cemetery Assn.	5.00	
Sebago Lake Cemetery Assn.	20.00	
		250.00

Community Health Services

Cr.

Appropriation	3,000.00

Dr.

Community Health Services	3,000.00

People's Regional Opportunity Program

Cr.

Appropriation	3,500.00

Dr.

People's Regional Opportunity Program	3,500.00

Holy Innocents Home Care Service

Cr.

Appropriation	1,500.00

Dr.

Holy Innocents Home Care Service	1,500.00

Western Maine Counseling

Cr.

Appropriation	3,000.00

Dr.

Western Maine Counseling Service	3,000.00

Regional Transportation Program

Cr.

Appropriation	1,250.00

Dr.

Regional Transportation Program	1,250.00

Meals On Wheels
(Southern Maine Senior Citizens)

Cr.		
Appropriation		1,200.00
Dr.		
Southern Maine Senior Citizens		1,200.00

Family Crisis Shelter

Cr.		
Appropriation		150.00
Dr.		
Family Crisis Shelter		150.00

FOR Developmental Resources

Cr.		
Appropriation		600.00
Dr.		
FOR Developmental Resources		600.00

Public Television WCBB

Cr.		
Appropriation		400.00
Dr.		
WCBB channel 10		400.00

Maine Publicity Bureau

Cr.		
Appropriation		141.00
Dr.		
Maine Publicity Bureau		141.00

Dog Control

Cr.		
Appropriation	4,500.00	
Overdraft	1,192.07	
		5,692.07
Dr.		
Marylou Coolbroth, salary	2,613.13	
Marylou Coolbroth, mileage	2,635.00	
The Pet Shop, car barrier	49.95	
Main Line Fence Co., dog kennel	345.00	

Standish Veterinary Hospital, tending stray dog, tranquilizers	32.00	
Marylou Coolbroth, toll Calls	16.99	
		5,692.07

Dog Tax

Cr.

Elmer H. Alley, Town Clerk		1,086.00

Dr.

Treasurer, State of Maine	383.00	
Commissioner of Agriculture	196.50	
Unexpended	506.50	
		1,086.00

Overlay Tax

Cr.

Assessment		24,841.13

Dr.

Abatements per list	6,596.88	
Unexpended	18,244.25	
		24,841.13

County Tax

Cr.

Assessment		77,855.50

Dr.

Treasurer, Cumberland County		77,855.50

Temporary Loans

Cr.

Key Bank of Southern Maine		750.000.00

Dr.

Key Bank of Southern Maine		750.000.00

Interest On Temporary Loans and Certificates

Cr.

Key Bank of Southern Maine		47,583.33

Dr.

Key Bank of Southern Maine	37,645.93	

Unexpended	9,937.40	
		47,583.33

Certificates of Deposit

Cr.

Key Bank of Southern Maine	1,290,000.00	
Overdraft	320,000.00	
		1,610,000.00

Dr.

Balance Forwarded	200,000.00	
Key Bank of Southern Maine	1,410,000.00	
		1,610,000.00

STANDISH - A BRIEF HISTORY*
1785 to 1985

Prior to 1763 the area now known as Standish was unsettled except for the Ossipee Trail which the Indians forged through the wilderness by their regular travels between Maine and New Hampshire. Even these earliest inhabitants to the area have left their mark on Standish for the Ossipee Trail is now Route 25.

The township of Pearstown was surveyed and granted to Capt. Moses Pearson about 1750, for services rendered in the siege of Louisburg. In 1763 Ebenezer Shaw, in response to an offer made to him by Capt. Pearson, moved from Hampton, New Hampshire, to establish the first settlement. He chose to settle on the Ossipee Trail at what is now known as Standish Corner. The following year he was followed by more than a dozen families from New Hampshire and the community grew rapidly, opening a blacksmith shop, a tavern, and constructing a stockade. By 1769 a meeting house had been built on the site of the old fort and on November 30, 1785 the Town was incorporated as Standish, in honor of Miles Standish. The first elections were held on March 27, 1786.

Although the dangers and hardships were many, these early settlers persevered. They were aided to some extent by other settlements being established nearby, namely, Gorham and North Windham.

The end of the seventeen hundreds and early eighteen hundreds was a period of steady growth for Standish. New roads were opened to Windham on the northeast and northwest to what is now Sebago. More lands were cultivated during this period and the records left indicate that this occurred principally around Standish Corner, Oak Hill, and near the Saco River in the area of Steep Falls. By 1826 a mill had been erected at Steep Falls and soon to follow was a store and a hotel.

Standish Corner was the business center of Standish for many years. It was an important by-way station for freight and passenger traffic on the old Bridgton, Sebago and Portland stage and mail route. By the middle eighteen hundreds it boasted three tanneries, six stores, a saw mill and three taverns which served the travelers in fine tradition. This pattern of growth remained unchanged until the 1870's and the coming of the railroad.

The Portland and Ogdensburg Railroad, from Portland to Lunenburg, Vermont, was charted in 1870 and completed by 1875. It ran along the Sebago Lake shoreline then diagonally across Standish through Steep Falls. The opening of the railroad transferred business to Sebago Lake Station which also absorbed trade from the old landing where the Portland water works connects with Sebago Lake. From one hotel established prior to 1870, Sebago Lake Station developed several commercial firms, including the Sebago Ice Company and a corresponding number of residences.

The railroad was equally important in the development of Steep Falls which soon became a shipping point for lumber. By the 1900's there were five stores, a post office, hotel, church, saw mill and wood working machinery as well as some thirty-eight residences.

The advent of the automobile was the final event which led to the Standish as it exists today. As roads were constructed and improved the automobile provided a mobility that was previously unheard of, even by railroad. This mobility was the key factor in the transformation of Standish from an isolated community to a part of a dramatically changing region. Although the railroad was a forerunner of this new mobility, it was hardly versatile enough to compete with the family car.

Seasonal development occurred in Standish largely because of the shortened travel time between Portland and the Sebago Lake area. It is also interesting to note that this mobility has been a factor in the development of residential communities often far removed from places of work.

The role of Standish has changed a great deal since Ebenezer Shaw set up his saw mill on the Ossipee Trail. Standish can no longer be thought of as an isolated community. Some of its services are now being coordinated with those of its neighboring communities; the impact of the ever growing Greater Portland area has already wrought changes and the Town's relationship with and, to some extent, its dependency on the region is firmly established.

Standish will celebrate its 200th birthday in 1985. If you are interested in helping the Standish Bicentennial Committee, please contact one of the members of the committee listed in the front of this town report.

*Excerpts taken from "Standish Planning and Development Policy Guide, August 1969" written by William Dickson.

REPORT OF THE BUDGET COMMITTEE

The Budget Committee met a total of three times in finalizing their recommendations of the annual budget January 12, 1985. At the final meeting, approximately fifty people were in attendance.

The Standish Recreational Committee, the Road Commissioner, and the Fire and Rescue Departments each presented their budgets at preliminary meetings and with continued discussion at the final annual meeting. In addition to the day to day operational costs in these three areas, the following items were also discussed in much detail: the unfinished ballfield on Route 25; a recycling center and proposed landfill site; phases one and two of the present Standish landfill operation to be in compliance with the Department of Environmental Protection; monies needed to maintain our present town landfill; an additional article appropriating money to improve and repave the White's Bridge Road (a State-aid road received recently from the State in very poor condition); and finally, the purchase of a new fire truck to replace the American LaFrance at Station 1.

The budget presented to the Committee on January 8 was $420,000 over last year's budget if it was to be accepted as written. This would be a sizeable increase to all taxpayers this year, probably too much to absorb in any one given tax year.

Many other large money items were also discussed at our meetings that we as taxpayers will be facing a short time down the road. Here are some of those other large money items: another fire truck or trucks and a new rescue unit, a transfer station at the recycling center, trucking costs and put-pay solid waste costs of materials that will go to Biddeford, Maine Energy Recovery Company (M.E.R.C.), and finally, additional State-aid roads in poor condition that will have to be shimmed and repaved. These items were in addition to what this year's original warrant included.

The Budget Committee recommended that four large money items totaling $286,600 be excluded in order to keep the tax rate down. The Selectmen, upon the recommendation of the Committee, went along with this as written. The articles cut were as follows: a town office computer ($30,000); land, building, and equipment for a solid waste recycling center ($90,000); a fire truck ($96,600);

and the appropriation of $70,000 to improve conditions of and repave the White's Bridge Road. At this point we are still $133,400 over last year's budget.

The Committee was not against the purchase of these items but felt the people of Standish would be better served through long-term bonding (Maine Bond Bank). Financially it is the best alternative we have in order to tackle these large money items in our budget. Another important question that is left unanswered is, how long would we carry the Bond plan? (Five years, ten years, etc.)

When you total the items discussed at our meetings, we are talking about $750,000 - $1,000,000. Financially we must be heading along these lines due to these tremendous costs. A one million dollar bond (Municipal Revenue Bond) would run around $117,500 annually for a ten year period (as mentioned at the annual meeting). The interest is very low in comparison to other methods of borrowing this much money.

Many people on the Budget Committee have volunteered to work as a subcommittee with the Selectmen, Road Commissioner, Fire and Rescue officials, and the Town's Attorney in the preparation of this financial bond package. When this package is complete, it will be presented to the people for their acceptance probably in the form of a bond issue to be accepted at a special town meeting to follow our annual town meeting in March.

It has become more and more difficult for the Committee to do it's best job in the consideration of the annual budget because of changing cost factors, unexpected items showing up, and the lack of time we have in making a decision on them. The Budget Committee must meet much earlier (monthly or quarterly), whatever it may take to get all the facts and ideas on the unexpected needs that will make drastic changes in our annual budget. The receiving of such materials in ample time will allow for our complete and undivided consideration as a group. At that point we will be doing our very best for the taxpayers of Standish.

In conclusion, I hope that the Budget Committee has done what was best for you as the taxpayers and people of Standish, Maine.

Respectfully submitted,
Peter M. Libby, Chairman
January 30, 1985

REPORT OF PLANNING BOARD

During the year ending December 31, 1984, the Planning Board held 12 regular meetings and two hearings.

Planning Board meetings are now held at the Edna Libby School on the first non-holiday Monday of each month at 7:30 p.m. The meetings are open to the public and, as all meetings are taped, transcripts are available at Town Hall.

During 1984, the Planning Board reviewed over 75 applications. Among them were requests to operate a ceramic shop, a beauty shop, 2 used car lots, a meat market, a gun shop, day care center, convenience store, grain sales, radio repair, flower shop, boat sales showroom, and a new dormitory at St. Joseph's College.

Also, the Planning Board was asked by the Selectmen to review maps of unregulated wetlands in Standish. The maps, prepared by the DEP, in accordance with a law enacted during the 1983 Legislative session, were sent to Standish for required local review. After any corrections, these maps will be used by the current Legislature to evaluate the need for state controls over these unregulated wetlands.

Letters were sent to notify owners of property within areas mapped as currently unregulated wetlands that draft maps were available for review and a public hearing was held on September 10, 1984.

Respectfully submitted,
Christine M. Hall
Chairman
Standish Planning Board

REPORT OF THE CODE ENFORCEMENT OFFICER

This has been a productive year for the building trades. The Code Enforcement Officer has issued 241 permits for

plumbing. 103 permits were for internal plumbing, 135 permits were for external plumbing (septic systems and holding tanks), and 3 were conversion permits. There were 282 building permits issued. Of these, 55 were for new homes, 11 cottages, 9 mobile homes, 8 commercial, 8 foundations, 17 garages, 29 sheds, 2 chimneys, 11 pools, 37 electrical (updated services), 1 barn, 8 signs, and 86 were remodeling or additions.

The Code Enforcement Officer has attended 11 regular Planning Board meetings and several workshop meetings.

On-site inspections were made of most appeals as well as attending 12 regular meetings.

In attending to town business, the Code Enforcement Officer has traveled 10,303.8 miles.

Respectfully submitted,
David R. Gryskwicz

STEEP FALLS LIBRARY ANNUAL REPORT

Did you know?

. . . That Steep Falls library was built in 1916, a gift of Henry Pierce?

. . . That Henry Pierce gave the library to the towns of Standish, Cornish, Baldwin, Limington and Steep Falls Village?

. . . That Henry Pierce was born on the Standish-Baldwin line where Ward's Book Barn is?

. . . That Henry Pierce and four brothers went to California in the 1840's, where they became very wealthy developing San Francisco?

. . . That this was a banner year for the library, with 8,477 people using its services, an increase of 576 users?

A total of 17,754 books, magazines, interlibrary loan books, pamphlets, puzzles and papers from our vertical files went out into these communities. 10,040 of them were from the adult room, 7,714 from the children's room, an increase of 1,658 books.

As the population has grown, the demands on our facilities and resources have grown. The Trustees have met some of these by expanding our hours per week to 22,

buying an electric typewriter, and enlarging the parking area.

With money raised by the town and state stipends, etc., we purchased 486 books, including four sets of reference books for the children's room and one for the adult room. The price of books has gone up about 25%, so we are unable to buy as many as we need to meet the demands of the people in a town this size. However, we are building up our Maine Collection, an endless process, as all Maine libraries should have all the books printed about the State and all books by its authors. Our non-fiction demands are larger than our supply, but this too is being met as we have access through interlibrary loan at the Portland Public Library.

We welcome all donations and are able to use most of them. Those books which duplicate ones on our shelves, go to our sales room in the basement. We are fortunate to have been given a large collection of computer, business management and finance books, which are continually updated by the donor. So many people have donated, that we cannot begin to express our gratitude enough. One memorial book was given, also. This is a good way of remembering a loved one who liked books and libraries.

Art exhibits from the University of Maine Orono and local artists have been displayed during the year. We have exhibited quilts, both embroidered and stencilled, sea shells, old glass, alabaster eggs,ruby glass and dolls. Papiermache birds, done by the 3rd grade of Steep Falls Elementary School, was a special exhibit and well received.

Our two years of book and food sales gave us enough money for three sets of shelves in the children's room and one for reference in the adult room. Still, both rooms need more shelf space as we grow. Two Boy Scouts, Alex Grant of Standish and Clare Greenlaw, Jr. of Pequawet Lake and Scarborough, worked in the library toward their Eagle Scout Award. Clare made and presented a pair of birch cabinets to the library, which are in the vestibule.

Wee Folks Story Hour continues to grow, with more youngsters and mothers becoming involved. The Story Hour will continue through the winter months for the first time. The summer programs continue, with movies for the Standish recreation small fry and the YMCA Otter Pond group.

Standish Extension has been meeting at the library since September, and a counselling service begins soon.

Remember . . . we have expanded the hours and are ready to help you. If you haven't been to this library, do come in, meet us and get acquainted. We are open Mondays 2-8 p.m., Wednesday mornings from 9-11 a.m. and 2-8 p.m., Friday evenings from 5-8 p.m. and Saturdays from 1-6 p.m.

Our phone number is 675-3132.

Respectfully submitted,
Althea H. Sawyer
Eva G. Plympton

ANIMAL CONTROL OFFICER'S ANNUAL REPORT, 1984

This past year was a busy one. The number of dogs taken to the shelter this year totals fifty-three. This does not include several litters of puppies that I took at the request of the owners who could not find homes for them. I am pleased to say that I placed all the pups in good homes. The number of stray dogs taken was about the same as last year.

There was a drastic increase in the number of cats taken to the shelter this year. The total was thirty-nine cats picked up this year and only fifteen last year.

This number does not include litters of kittens that I placed in homes. I wish I could say the same for all the adults I pick up.

This is a good example of why it is so important to spay our females. I talk with many people in a year's time, and I discuss neutering their pets. I understand that sometimes the money is not there, but there are groups that will help with the cost of spaying.

If you need information, I would be more than happy to help.

The number of deaths this year was way down. I hope this stays the same all year.

I was very busy this summer with skunk complaints. I relocated twelve furry critters to the deep woods.

Remember to get your pet his license in January. It's a state law; also it gives me the help I need to get him home safely if he gets lost.

Fines are on the increase for allowing your dog to run at large. I have found that most people do not find your pet a

bother as long as he is under control when outside. But, it is important to respect your neighbors and their property by keeping your pets at home.

Let's make this a good year for our pets. We can do this by spaying our females and using proper identification with an up-to-date license.

Respectfully submitted,
Marylou Coolbroth
Animal Control
On call 24 hrs.
642-4343

REPORT OF THE CUMBERLAND COUNTY SHERIFF

As Sheriff of Cumberland County, I am proud to have served the community of Standish in 1984. During 1984 the Sheriff's Department responded to 1517 complaints, 182 accidents, issued 241 Uniform Traffic Tickets, logging 90,503 minutes, and 85,717 miles by our patrol deputies. The Criminal Investigation Division logged 941 hours of follow-up investigation.

Deputy James Prescott will be transferred to the Criminal Investigation Division in 1985, still serving the Standish area. Deputy William Holmes will become the Deputy for Standish. Deputy Holmes has been in the Patrol Division since January 1983.

Sincerely yours,
Martin S. Joyce, Jr.
Sheriff
Cumberland County

ANNUAL REPORT FROM THE STANDISH FIRE DEPARTMENT - 1984

The Standish Fire Department met many of its goals in 1984.

1. The town-wide training program started in 1983, was

continued in 1984. Again in 1984, the Fire Department and Rescue Unit members spent many hours of training in State sponsored schools in Maine and New Hampshire.

A. Early in January of 1984 the Fire Department officers attended a Weekend Officer Training School conducted by the Federal Emergency Management Agency at S.M.V.T.I. With the acquisition of the "Jaws of Life" Rescue tool, 11 members of the Fire Department attended schools to learn how to properly use the tool. We are in hopes that more of our 90 Firefighters and 29 Rescue members are able to attend these valuable courses.

B. In April of 1984 the Fire Department and Rescue Unit used a building scheduled for demolition, and under Controlled Conditions, burned the building down in small sections to gain the valuable and realistic training of extinguishing fires, and the knowledge of the conditions present at actual fires.

C. Some of the other training programs attended include: Pump Operations, Self-contained Breathing Apparatus, Emergency Vehicle Operations, Fire Department Management, Firefighters I & II level certification, Instructor I level certification, and many other Firefighter and E.M.T. Seminars.

2. In 1983 we had brought most of our electrical equipment up to OSHA standards, the rest was completed in the early part of 1984.

3. In 1984 we continued to upgrade our alerting system with the addition of 9 more pagers. We plan to purchase another 9 pagers in 1985.

4. The committee for negotiating with the Town of Limington to dispatch their Fire Department was disbanded on a mutual agreement from both towns.

5. We had hoped to convert the 1976 tanker known as Tank 1 into a more useful truck so that it could be recognized by the insurance companies, by means of a larger pump. However, the $20,000 allocated was not sufficient to meet the cost of such a changeover. We hope to be able to replace the tank in 1985.

6. In 1985 we hope to be able to set up a stronger Mutual Aid program with the surrounding towns.

It has been the policy of the Fire Department to inspect chimneys and wood stove installations when requested to do so by a citizen. This policy will continue. It should be noted that all of our Firemen hold regular jobs and may not

be available to do such an inspection when it is requested. The Deputy Chief in each area will contact each person who places a request and set up a date and time when it is convenient for the inspecting officer and the home owner.

The Standish Fire Department wishes to thank all of those who have supported us in the past, and to promise you that we will be there to aid you in the future.

Arthur Riley
Fire Chief
Town of Standish

Wayne Jones
Asst. Fire Chief
Town of Standish

ANNUAL REPORT FROM THE EMERGENCY DISPATCH CENTER - 1984

The Standish Dispatch Center is becoming well known and is assisting more people than ever before. People from out of town and out of state have found it helpful in many areas. People who are new to the area or just passing through have stopped in, seeking various types of aid or information. The new sign at the entrance has aided many strangers in the area.

In 1984 the Center dispatched the Rescue Unit 409 times and the Fire Department 162 times. We received a total of1,173 calls on the Red Phone. The Center handled 10,508 business calls. This is an increase of 1,678 over the previous year. In 1984 we handled 2,247 Fire Dept.-related calls and 2,795 Rescue-related calls. We handled 1,222 Animal Control calls and 1,248 Police-related calls.

Department of Transportation calls (State and Local) were up with a total of 334 calls, while only 51 calls were handled for power failure. With more homes and businesses installing fire and security alarms we handled 195 calls, 16.3 per month as opposed to 15 calls per month in 1983.

The Dispatch Center handled 698 general information and miscellaneous calls for the public and 745 which were dispatch business calls.

We made or received 1,055 calls to the Telephone Company. In 1984 we handled 543 Telephone Emergency Repair calls and 995 Telephone Repair Alarms for the phone company. The Dispatch handles these calls for the Telephone Co. on nights, weekends and holidays. The Telephone Co. pays the town for this service and the money is placed in the General Fund.

In 1984 we handled 11,487 radio transmissions and issued 616 Burning Permits.

Many requests were received for wood stove and chimney inspections. We turn these over to the Deputy Chiefs of the three engine companies.

We prepared and filed 162 reports to the State Fire Marshall's Office in Augusta.

At the Fire Department Open House for Fire Prevention Week, the Dispatchers taught young children how to use the telephone to call for the Fire Dept. and the Rescue Unit.

The Dispatch Center is open seven days a week and 24 hours a day. Please feel free to stop by and ask questions or pick up literature that may help you in your daily lives.

Arthur Riley
Fire Chief
Town of Standish

Wayne Jones
Asst. Fire Chief
Town of Standish

ANNUAL REPORT
RESCUE UNIT-1984

The Standish Rescue Unit has completed its 27th year of service to the residents of the Town of Standish. We responed to 375 calls with Rescue I and 43 with Rescue II for a total of 418 this year. At the present time we have 29 people who voluntarily help to provide this service.

All ambulances are required to be licensed with the State of Maine with two levels of licensure available: Basic Life Support (BLS) and Advanced Life Support (ALS). ALS licensure requires that ambulances are equipped with a

cardiac monitor/defibrillator, and telemetry in addition to basic equipment. Our units are licensed at the ALS level as our primary unit, Rescue I has that equipment. We need to add that equipment to Rescue II in the very near future.

The state also requires licensure of individual members at various levels: An ambulance attendant must have taken a 50-hourAdvanced First Aid course, or its equivalent, and 30 hours of refresher training every three years. A Basic Emergency Medical Technician (E.M.T.) must have taken the 100-hour EMT course with a 30-hour refresher course every two years. ALS-Level I requires training in the above, plus 20 additional hours in EOA-Airway Maintenance with refresher training and testing annually. ALS-Level II requires all of the above in addition to 30 hours of training in I.V.-Defibrillation with annual refresher training and testing. ALS-Level III requires all of the previous training plus another 50 to 60 hours in Cardiac-Critical care with annual refreshers and testing.

We currently have people licensed at the following levels: One Ambulance Attendant, 12 Basic EMT's and 3 at the Critical Care level with 2 others now in the training for the Critical Care level. Many hours of volunteer training in addition to providing full time coverage for nights and weekends are involved. At the present we are not able to provide full time day time coverage due to the fact that most of our volunteers work full time at their own jobs and occupations. We would like to be able to provide full day time coverage as well but need people who are available and will to pursue the training requirements.

The Rescue Unit in conjunction with the Standish Lions Club conducted a fund raising drive in the spring to acquire the Lukus Tool, an extrication device for gaining access to patients trapped in vehicles. The goal was achieved and the tool is now in use when needed. It is kept at Steep Falls on Utility 3 with a team of firemen specifically trained in its use.

As the Rescue Unit is strictly an emergency transport vehicle, people need to be reminded that this is how it should be used. Mere hospital transportation of a non-emergency is an abuse and misuse of the vehicle and its trained volunteer personnel.

We would like to thank all those people who have supported us and, if you need us, we will try to be there.

Bevalie Marean
Deputy Chief
Standish Rescue

STATISTICS FOR 1984

	Total 1984	Average Per Month
Dispatched Rescue	409*	34.08*
Dispatched Fire Dept.	162	13.5
Red Phone Calls	1,173	97.75
Radio Communications	11,487	957.25
Tele. Emer. Repair	543	45.25
Tele. Repair Alarms	995	82.92
Business Phone Calls	10,588	882.33
Burn Permits Issued	616	51.33

*The rescue unit will report 419 trips made. That is the actual amount of patients that they transported. The dispatch office reports only the amount of the times that we requested the unit.

BUSINESS PHONE CALL BREAKDOWN

	Total 1984	Average Per Month
Fire Business	2,247	187.3
Rescue Business	2,795	232.9
Telephone Co.	1,055	87.9
Animal Control	1,222	101.8
Police Calls	1,246	103.8
Highway Department	334	27.8
Power Failure	51	4.25
Fire and Burg. Alarms	195	16.3
Dispatch Business	745	62.1
Calls for Info.	184	15.3
Misc. Calls	514	42.8
TOTAL	**10,588**	**882.3**

	JAN.	FEB.	MAR.	APR.	MAY	JUNE	JULY	AUG.	SEPT.	OCT.	NOV.	DEC.	TOTAL
Rescue Calls	27	21	31	22	39	50	50	38	39	25	27	40	409
Fire Calls	20	11	13	11	12	23	12	7	10	13	21	9	162
Red Phone Calls	73	73	83	68	83	128	124	105	106	126	98	106	1,173
Radio Com.	1,090	685	772	820	1,177	1,520	1,234	886	927	863	856	1,017	11,847
Tel. Emer. Repair	23	32	39	23	47	88	78	51	56	46	39	21	543
Tel. Alarm Repairs	110	100	75	63	54	44	72	69	63	135	110	100	995
Burn Permits	24	40	31	147	133	41	29	33	32	32	41	33	616

BUSINESS PHONE CALLS

Fire Business	154	98	114	246	188	288	183	151	190	238	227	170	2,247
Rescue Business	183	180	197	290	292	298	267	224	236	176	185	267	2,795
Telephone Company	74	110	79	43	97	85	140	86	103	70	89	79	1,055
Animal Control	98	80	95	82	91	122	117	124	119	105	100	89	1,222
Police Calls	58	55	67	83	121	159	146	114	87	111	100	145	1,246
Dept. of Transportation	110	30	34	13	10	12	00	9	7	3	17	89	334
Power Failures	1	00	2	14	7	2	11	6	6	1	00	1	51
Fire & Security Alarms	11	9	24	25	35	9	18	16	10	5	5	18	195
Dispatch Business	21	49	39	29	53	56	64	118	106	52	62	96	745
Information	16	6	3	29	31	9	32	10	16	10	11	11	184
Miscellaneous	25	19	29	53	40	57	64	40	61	29	40	57	514
TOTAL	751	636	683	907	945	1,123	1,033	900	947	805	836	1,022	10,588

TOWN OF STANDISH

November 1, 1984

TO: Selectpersons
FROM: Landfill Study Committee
(Citizens Advisory Committee)

The Landfill Committee was formed in July, 1984 by the Selectpersons to study what the Town should do for a landfill or some other method of disposing of its solid waste.

The present landfill is now estimated to have about two more years at the present rate it is filling up. The Town is using the present landfill under a four-phase consent agreement with the Department of Environmental Protection; the fourth phase being the closing of it.

In looking for a possible new site, several areas were considered. Two areas were chosen to have soil tests made and these were done by the Cumberland County Conservation District.

The first area is the land across from the present landfill (28 acres more or less privately owned, which can be purchased by the Town). The test results showed that it could not be used as a landfill under D.E.P. regulations, but could be used for a recycling and transfer station.

The second area is Town-owned land on the Boundary Road. The test results showed that it could be used as a stump, tire and demolition area providing it did not set on a mapped sand and gravel aquifer. The committee recommends that further engineering, designing and planning for the two areas be done as soon as possible for a more accurate estimate of the cost to acquire the land, build the recycling and transfer station; and to present the plan to the townspeople at Town Meeting.

Four methods were evaluated by the Committee, as follows:

#1. Operating a landfill the same as the present one.

#2. Operating a Town-owned incinerator.

#3. House-to-house pick-up, hauling the refuse directly to a site out of Town, either to an approved landfill or a resource recovery plant.

(Methods #1 and #2 could not get the Department of Environmental Protection approval; method #3 is too costly to operate.)

#4. Recycling and a transfer station is the most cost effective for the Town and will meet D.E.P. approval. The burnable solid waste would be going to one of the two resource recovery and co-generation plants that is planned for the area; one being the Greater Portland Council of Governments in conjunction with Regional Solid Waste, with a planned date of start-up of July, 1988. The other one, in Biddeford, is known as Maine Energy Recovery Corporation, with a planned date of start-up of January, 1986.

It is the feeling of the Committee that M.E.R.C. plant would be the one Standish should go with; the reason being that Standish is not a member of the Council of Governments. The executive director of C.O.G. has told us that not being a member of C.O.G. and not using the regional waste system, Standish was not in the feasibility study done, and at this time, he could not determine if it would be possible to take the Town's solid waste.

Respectfully submitted,
Standish Landfill Study Committee
Signed:
Blair Cummings
Whitman Day
Neal Mosley
Jeffrey Richardson
Ronald "Bud" Sawyer
William Tracy

TOWN CLERK'S REPORT
VITAL STATISTICS

Filed in 1984:
73 Births
94 Marriages
45 Deaths

Record of Deaths Filed:

(Includes those whose deaths occured in Standish, or whose burial was in Standish, as well as residents.)

Feb.	24	Gladys H. Burwood, age 77
Mar.	22	Joshua Thomas Down, age 3 hours
	24	Nellie Poore Walker, age 89
	27	Helen Gordon, age 90
Apr.	3	Phyllis G. Webber, age 63
	5	Robert Martin Heggeman, age 62
	11	Mildred Mae York, age 81
	11	William Horatio Crosby, Jr., age 69
	14	Charles Hamlin Wescott, age 83
	27	Sheldon L. Hall, age 65
May	1	Stephen Eric Andrews, age 16
	5	Stephen Pratt, age 58
	9	Nellie P. Cleveland, age 86
	11	Maud G. Gustin, age 80
	25	William C. Quinn, age 63
	27	Stanley V. Ayer, age 72
June	3	Helen E. Buzzell, age 92
	7	Mildred Irene Dyer, age 65
	10	Guy C. Coolbroth, age 78
	16	Abbie Mae Attwood, age 71
	18	Edward W. Keane, age 52
July	1	Harlan Augustus Davis, age 67
	11	Jayne S. Andersen, age 78
	22	Roland B. Blenkhorn, age 67
	29	Forest E. Nevells, age 43
	29	Elaine Ruby, age 72

	30	Thomas R. Morgan Sr., age 56
Aug.	13	Edwin Klinke, age 68
	16	Susan Durgin, age 81
	17	Daniel E. Nine, age 70
	19	Helen Eastman Hall, age 75
	28	Virginia M. Seymour, age 58
Sept.	1	Ruth Annis, age 71
Oct.	2	Kitty A. Chick, age 69
	11	Joanne Eileen Libby, age 62
Nov.	11	Arthur H. Leatherbarrow, age 85
	11	Ellen M. Rourke, age 35
	11	Bessie J. Westberry, age 30
Dec.	1	Andrew Glassford, age 76
	2	Berniece Anna Drown, age 73
	14	Maryse D. Oak, age 37
	15	Elsie L. Jordan, age 85
	21	Irene E. Strout, age 63
	23	Freida Gertrude O'Roak, age 86
	23	Alva L. Stanley, age 81

1984 DOG LICENSES

Paid to treasurer for:

81 Males	$526.50
8 Females	52.00
105 Spayed Females	315.00
42 Neutered Males	126.00
6 Kennels	90.00
	$1,109.50

Of this total amount, the town retains a fee of $1.00 each for each male, female, and kennel, and the total amount for each spayed female and neutered male, or $536.00. The balance, $573.50, is sent to the Commissioner of Agriculture.

HUNTING AND FISHING LICENSES SOLD IN 1984

	# Sold
Pheasant Stamps	20
Resident Servicemen's Combination	38
Resident Junior Hunting	108
Resident Combination Hunting & Fishing	547
Resident Hunting	393
Resident Fishing	763
(3-Day)-Exchanged for Season	25
Resident Archery	55
Resident Duplicate Hunting	5
Resident Duplicate Fishing	5
Resident Salmon Stamps	-
Resident Hunting & Fishing Supersport	2
Duck Stamps	105
Non-resident Small Game	-
Non-resident Jr. Small Game	-
Non-resident Big Game	5
Non-resident 7-Day Fishing	10
Non-resident Season Fishing	12
Non-resident 15-Day Fishing Exchanged for Season	1
Non-resident 15-Day Fishing	5
Non-resident 3-Day Fishing	34
Non-resident Jr. Fishing	4
Non-resident Combination Hunting & Fishing	-
Non-resident Salmon Stamps	-
Alien Licenses	-
TOTAL	2,137

Of the $29,098.50 total received, the town retains $2,040.25 and the balance, $27,058.25 is sent to the Department of Inland Fisheries and Wildlife.

1984 TAXES
OUTSTANDING DECEMBER 31, 1984

Adams, Norman M. & Madeline C.		$ 408.24
Adriance, Wayne		520.92
Aldrich, Lee D. & Bettye E.		433.80
Aldrich, Lee D. & Bettye E.	bal.	431.04
Allen, Mark		196.26
Allen, Sandra J. & Joseph J. Murphy		394.32
Allen, William I. & Lillian		330.12
Amato, George S. & Pirjo		78.00
Amato, Paul & Cinthia J. & Gregory S. & Deborah		310.80
Ames, Michael A. & Sharon D.		567.36
Ard, William		188.28
Aronoff, Gerald M.		366.00
Aronoff, Gerald M.		95.40
*Aronoff, Gerald M.		272.88
Arsenault, Paul		113.28
Atkinson, Virginia		159.60
Austin, Charles		282.00
Axelson, Gerald J. & Mary T.		579.48
*Bailey, Emily E.		299.76
*Bailey, William R.		677.88
Baker, Susie M.		191.40
Basnar, Walter C. & Dorothy M.		518.16
Beardsley, Francis E. & Kathryn A.		493.80
Bearor, Dana A. & Maria E.		883.14
Beaulieu, Steve		120.00
Beddingfield, Donna M.		473.28
Bell, Charles & Louise J.		499.80
Bell, Leo B. & Diane E.		653.88
Bennett, Donna L.		515.28
Berenson, Erdine M.		538.92
Berry, Bonita		212.04
Berry, Paul F. & Helen M.	bal.	188.72
Bisco, Ernest		80.16
Blake, Nadine F.		961.80
Blake, Nadine F.		251.28
Blake, Verne J.		166.44

Blake, Verne J.		138.36
Boucher, Joseph L.	bal.	310.30
Boyle, James H. Jr. & Harry B. McCracken, Jr.		1,109.76
Brackett, Dwight A., Sr. & Clyde W., Sr. & Sharon L. Foster		909.12
Bradeen, Allen		248.88
Bresette, Suzanne M.		528.60
Brown, Robert L. & Shirley A.		471.84
Brown, Stephen F. & Jane L.		52.80
Brown, Stephen F. & Jane L.		499.20
Brunton, George M. & Florence H.		62.40
Bryant, Vaughn W. & Jo Ellen		503.28
Bulger, Carol L. & Randall S. Toothaker	bal.	340.12
Burgess, Ernest, Jr. & Annette		756.36
Butler, Donald		629.28
CAPA Corp.		670.32
Cabading, Ernesto L. & Bonnie L.		492.12
Caler, Charles & Carol		262.80
Cann, Richard G. & Christine I.		46.80
Carey, William J. & Robin E.	bal.	440.92
Carlista, Roberta E. & Ann M.		432.84
Carter, Stephen F. & Veronica L.		323.16
Carver, Nelson C. & Naomi G.	bal.	248.52
Case, Harold F. & Linda A.		536.88
Cates, Paula J. & Rodney DeFilippis		751.32
Cherkowsky, John M. & Olga		62.40
Chesley, Charles N. & Elsie		99.00
Chevrette, Henry A. & Violet E.		701.52
Chipman, Robert E. & Irene E.		532.68
Chute, Robert K., Jr. & Linda R.	bal.	.66
*Clapper, Dana & Deane		36.00
Clark, Charles R. & Patricia P.		93.60
*Clarke, Vernon		97.68
Cobb, Wayne C. & Cheryl L.		349.44
Cohen, Gail P.		358.80
Conrod, Edward R. & Grace E.		36.00
Conrod, Edward R. & Grace E.		60.00
Considine, Edward M. & Mary E.		46.80
Conway, Kevin		398.10
*Corbeau, David E. & Wendy L.		418.56
Cornfoot, Shirley E.		164.76
*Corthell, Richard L.		989.94
*Coughlin, Barbara W. & Robert C., Jr.		214.20

Crandall, Robert G. & Isabelle S.		565.92
Crosby, William H. & Ada L.		307.92
Croxford, Edmund L. & Roxanna G.		479.04
Cummings, Agatha H. & Sandra J.		484.20
Daggett, Suzanne R.		513.48
Darby, Marjorie A.		584.76
Darling, Karen		143.88
Dauphinee, Willard F., Heirs		336.36
Dauphinee, Willard F., Heirs		229.08
Day, Charles		187.80
Day, True W., Jr. & Bertha L.		257.28
Delcourt, Veronica A. & Cynthia & Eugene		36.96
Deroche, Lawrence		197.40
Donahue, Mark J. & Kathleen E.		685.20
Donovan, Joseph A.		432.00
Doughty, Quentin F. & Hazel E.		478.80
Douglass, James K. & Sylvia		36.00
Douglass, Wayne & Gail M.		446.04
Dow, Velma	bal.	3.20
*Dowling, Winifred	bal.	46.28
Dube, Earlene M.		615.36
Duchaine, Marc W. & Sherrie G.		497.16
Dumbrocyo, Richard B. & Sandra Lee		385.92
Dunton, Laurence L. & Julie A.	bal.	308.08
Durham Paving Co.		273.36
Economos, William E.		912.60
Edgecomb, Neil C.		54.00
Egan, Desmond F. & Irene H.	bal.	60.97
Emerson, Gregory C. & Roberta H.		535.32
Emerson, Gregory C. & Roberta H.		69.36
Emery, Donald C. & Karen		468.96
Estabrook, Allan P. & Frances G.	bal.	91.36
Fecteau, Robert E. & Cecile P.		60.00
Fecteau, Robert E. & Cecile P.		253.44
Fecteau, Robert E. & Cecile P.		818.04
Fecteau's Wagon Wheel Inc.		1,204.80
Fenlason, Stephen		124.20
Ferris, Charles		159.84
Findley, Albert E. & Margaret		312.36
Finn, Arthur L. & Deborah R.		140.40
Fleury, Eleanor M.		527.04
Ford, Barbara		118.44
Ford, Jeanett M. & Anson H.		102.60

Foster, Alan C. & Maryann		503.76
Foster, Stephen E.		486.00
Fournier, William H. & Susan S.		501.84
Fox, Diane		140.88
Fox, Edward C. & Thomas L.		436.32
Francini, William		112.20
Francini, William		62.40
Francis, Everett & Grace Kupiec		182.04
Freudenberger, William & Florence		762.84
Frost, Alvin Harvey & JoAnn		63.00
Gagnon, Bruce U. & Earlene J.		521.52
Gain, Carl R. & Violet M.		339.96
Gain, June V. & Robert F.		270.60
*Gajewski, Walter & Martha E.		46.80
Garland, Mark S.		180.24
*Gillian, Richard C. & Kathleen D.		800.04
Gillis, Daniel H. & Nancy J.		297.48
Gilmour, Robert	bal.	72.56
Gingras, Omar O. & Irene L.		46.80
Glasgow, James S. & Brenda L.	bal.	312.12
Gough, Ronald		114.96
Gould, Albert E., Jr.		543.36
Gray, Gary A. & Aimme M.		585.84
Gregoire, Stephen		110.52
Grenier, Robert G. & Lynda L.		632.52
Grover, Leander I. & Alice A.		513.12
Gruner, Patricia A.		46.80
Gruner, Patricia A. & Frederick G.		306.36
Gryskwicz, Dahill G. & Marilyn J.		498.84
Hackett, Romance A. T.		861.38
Halacy, Selma J.	bal.	707.80
*Hale, Frances G. et als		83.28
Hale, Susan M.		513.36
Hansen, Stephen	bal.	30.45
Hanson, Steven W. & Juanita I.		525.48
Harmon, Blanche E.		437.76
Harmon, Malcolm		310.80
Harmon, Ricky J. & Vicky L.		279.96
Harmon, Stanley F. & Courtland D. Alexander		1,394.52
Harris Music Service		24.00
Hart, Robert A. & Barbara A.		38.88
Haskell, Daniel L.		794.64
Hawkes, Paul J. & Katherine A.		549.48

Haworth, Robert B. & Janet B.		570.72
Healy, David J. & Sheila A.		653.76
Heath, Reginald V., Heirs & Arlene A.		289.20
Hersey, Rosetta		275.40
Higgins, Vicki L.	bal.	326.36
Hobson, Carolyn		168.48
Hogan, John B.		766.08
*Holmes, Betsy Anne	bal.	30.00
Holt, John & Marie		299.76
Horr, Vesta, Heirs		150.12
Houde, Robert D. & Cheryl L.		697.80
Howard, Jerome A. & Joan M.	bal.	160.16
Howland, Scott N. & Karen A.		706.92
Hubbard, Geneva M.		230.64
Ireland, Leonard S.		200.76
Irving, John J., Jr. & Raima J.		481.44
Jackson, Dianne S. & Ronald A.	bal.	214.32
Jacobs, Marjorie		202.68
*Jacovino, Alexander J. & Nan Suzanne		243.00
Jarvais, Thomas A. & Donna M.		604.32
Jean, Ronald		142.08
Johansen, Harold M. & Nadine R.		913.20
Johnsen, Steven E. & Jean M.	bal.	335.96
Johnson, Jeen		486.36
Johnson, Monroe J. & Nan M.		512.40
Johnson, Monroe J. & Nan M.		62.40
*Johnston, David T. & Ruth B.		340.68
Jones, Ricky G.		221.40
Jones, Robert E. & Linda D.		830.52
Jordan, Marjorie S.		87.36
Jordan, Marjorie S.		437.52
Judkins, Alan		129.48
Keene, Linda		582.36
Kennedy, Arthur R., Jr. & Virginia A.		591.48
Kenney, Barbara A. & John E.		102.96
Kenney, George W., Jr. & Jay H. Weisberg		299.40
Kenney, John		144.48
*Kenyon, Steven J. & Diana B.	bal.	17.72
Kiernan, Nancy M.		671.88
Knight, K. Lavaughn		121.08
Kruper, John	bal.	400.00
Labby, Joseph		148.08
LaChance, Suzanne R.		833.16

LaCroix, William P. & June M.		553.44
Lamb, Steven K. & Cheryl L.	bal.	88.80
Lane, Carl E. & V. Ann		62.40
Lane, Robert W.		417.72
Langevin, Cora P.		491.04
Lannigan, Richard A. & Susan		576.96
LaPierre, Clifford K. & Jean Marie		514.80
LaVallee, Robert J. & Linda M.		197.16
Leadbetter, Leigh F. & Rita M.		586.68
Leeman, William E., III		277.62
Legere, Fred Sr., Heirs		181.20
Leland, Pamela		150.12
Libby, Bruce P. & Frances P.		205.20
Libby, Clayton W.		57.00
Libby, Glenda M.		283.44
Libby, Gordon W. & Elizabeth J.		573.72
Libby, Hazel B.	bal.	20.52
Libby, James L. & Virginia M.		733.08
Libby, James L. & Virginia M.		36.00
*Libby, Robert L. & Lauri	bal.	228.96
Logan, Lina G.		499.68
Long, Earl E., Jr.		198.84
Loring, Jonathan P. & Paula A.		501.24
Lunt, Dennis P. & Sharon L.		598.80
Luther, Richard E.		498.84
Lymburner, Philip S. & Dolores J.		544.92
Lyons, Sheldon R.		576.24
Macomber, Robert T.		62.40
Mains, Clifford W. & Elizabeth A.		592.20
Manoogian, David K. & Marion E.		591.84
Manos, George H. & Linda C.		643.92
*Marinelli, Louis N. & Judith P.		46.80
Martin, Brian W. & Heidi L.		458.28
Marzul, William J., Jr.		419.16
Masulla, Ronald J. & Elizabeth P.		307.92
Mayberry, Sally A.	bal.	492.16
Melvin, Dwayne F. & Cynthia A.		496.68
Merrifield, Chester III		119.04
Merrill, Robert E., Jr. & Lynda Y.		534.72
Merritt, Dudley C., Jr. & Robert McGonagle		381.36
Meserve, Freda		182.64
Meserve, Howard A., Jr. & Kayleen		671.82
Miller, Dale A. & Karen A.		304.32

Miller, Leon B.		261.48
Millett, William R., Jr. & Carole F.		470.88
Milton, Lewis G. & Victoria M.		465.72
Miner, Jeffrey A. & Kimberly J.		317.40
Miner, Michael D. & Doloris M.		502.80
Mitchell, Walter V.		308.28
Mitton, Bruce R.		62.40
*Molloy, John J. & Elizabeth		62.40
Mooers, William G., Sr. & Lorelie H.		495.48
Morin, Richard E. & Margaret J.		608.76
Morrell, Alfred		254.76
Mowatt, Donald L. & Sandra L.		480.00
*Mucci, Lawrence D. & Karen Ann	bal.	104.16
*Matthew Stuart & Co., Inc.		168.00
MacDougall, William A. & Marjorie J.		378.00
McIntire, Owen W. & Delores A.		364.92
McLaughlin, Barbara		274.92
McLaughlin, John P. & Rosa Maria	bal.	153.93
Nadeau, Janice M.		157.20
Nadeau, Janice M.		246.72
Nadeau, Joseph R. & Karen L.		546.84
Nadeau, Vernon A. & Katherine D.		644.64
Napolitano, Michael R. & Donna A.		544.92
Napolitano, William N. & Vivian E.		477.12
Nason, Arvilla S.		497.28
*Nasrullah, Mohammed & Saleem		46.80
Needham, Delmar, Jr.		109.80
Nelson, Gary W.		389.52
Newcomb, Mary L.		537.12
Niles, David		133.08
O'Brien, Ellis V. & Helen E. Hopfield		388.08
O'Brien, James E. & Sandra L.		531.84
O'Brien, Patrick & Sandra Lee Lum		147.84
Orcutt, Robert		189.24
Osgood, Melvin, Jr.		158.76
Osterberg, Donald F.	bal.	743.93
Osterberg, Donald F.		328.44
*Paquette, Roland J.		309.60
Parker, Stephen & Karen		834.60
Parsons, Dennis A. & Elaine A.	bal.	812.20
Parsons, Steven B. & Diane L.		307.32
Patry, David E. & Marjorie F.		471.60
Pedicano, Ernest A. & Patricia M.		78.00

Perry, Linda S.	bal.	173.08
Philbrook, Thomas		126.60
Pickreign, Robert J. & Vicki L.		532.14
*Pike, Carl E. & Lois L.		435.72
Plummer, Carol L.	bal.	750.36
*Plummer, Clifford A.		36.00
Plummer, Forrest Archie & Renate		45.00
Plummer, Forrest Archie & Renate		256.08
Plummer, Forrest Archie		201.48
Poirier, Robert A. & Jeannette		462.60
Poland, Peter M., Sr. & Jean C.		540.72
Pomerleau, Irma		120.00
Pomerleau, Michael R.		201.48
Post, Katherine L.		501.72
Prescott, Calvin E. & Wilma D.		481.44
Proulx, Joan E.	bal.	409.16
Proulx, Mina		494.40
Quinn, William E. & Lillian E.		197.52
Ranger, Howard L. & Mary E.	bal.	224.76
Ranger, Howard L. & Mary E.		36.00
Raymond, Barbara J.		219.96
Raymond, Robert & Janice		452.64
Reardon, John G., Jr. & Jo Ann S.	bal.	152.76
Reese, Barbara M.		380.88
Reo, Richard D. & Deborah M.		631.44
Rhilinger, James E.		241.44
Rhodes, Robert E.		46.80
Richmond, James M. & Patricia E.		62.40
Ricker, Del E.		968.52
Ridlon, David D.		86.88
Robbins, Edward E. & Elizabeth M.		613.20
Robbins, Edward		114.00
Roberge, James P.		636.96
Roberts, Richard F. & Ruby E.		624.36
*Robinson, David L.		467.64
Robinson, Michael G. & Donna M.		482.40
Robinson, Richard W.	bal.	148.12
Roma, Ernest A. & Jeannine A.		585.48
Roney, Paul M. & Diane E.		912.00
Roney, Paul M. & Diane E.		36.00
*Roos, Martin F.		62.40
Russell, Gale H.		458.88
Russo, Umberto & Jeanne B.		62.40

Sanborn, Scott & Sheila	bal.	505.04
Sanborn, Gary R.		252.12
Sargent, Franklin C. & Pamela J.	bal.	265.30
Sargent, William H.		236.52
*Savignano, Anthony F.		62.40
Sawtell, Carter & Jean W.		762.12
Schlehuber, Boyd D. & Regina I.		493.68
Seal, Chester F. & Ruth V.		682.80
Seaton, Carl G.		282.72
Sebago Lake Campgrounds		138.96
Seymour, Daniel E. & Tammi J.		91.98
Seymour, Daniel E.		141.84
Seymour, Virginia M.		447.24
Shaw, Ernest R.		39.00
Shaw, William A. & Colleen A.		78.00
*Sheridan, Stephen G. & Elaine M.		778.74
*Simoneau, Richard F.		109.20
Simpson, Larry E. & A. June		3,401.16
Simpson, Larry E. & A. June		594.48
Skillings, William		183.84
Smith, Al J. & Sharon E.		534.60
Smith, Alan & Lois		66.60
Smith, Alice E.		274.44
Smith, Irving N.		36.00
Smith, Irving N. & Eva		163.20
*Smith, Kurt A.		117.24
Smith, Margaret L.		616.08
Smith, Philip & Blanche		203.52
Smythe, Walter C. & Carol Ann		865.80
*Snow, Philip M. & Joanne R.		356.52
*Snow, Philip M. & Joanne R.		246.60
*Snow, Philip M. & Joanne R.		328.56
Sorrenti, Maria L.		46.80
Sorrenti, Maria L.		46.80
Springer, Albert		110.76
Springer, Barry W.		526.20
Stanley, Gladys, Heirs		182.64
Stanton, Theodore & Virginia		769.08
Staples, Raymond & Jean H.		778.92
Staples, Richard N.		530.04
Steele, Robert H. & Patricia L.		477.96
*Stephanak, Thaddeus S. & Margaret		46.80
Sterling, Hadley S.		332.52

Stewart, Gary	bal.	105.94
St. Peter, David O. & Nancy		675.60
Strumph, Samuel		311.82
*Sturtevant, Paul A. & Helena V. Cook		503.52
Sullivan, Joseph D. & Eileen		392.76
Sullivan, Joseph D. & Eileen		46.80
Sullivan, Valerie W.		611.82
Swain, Bert & Edna L.		359.40
Sweeney, Patrick	bal.	915.36
Tanguay, Robert R. & Naoko F.		250.20
Thibeau, Beryl R.		390.12
Thomas, Paul D. & Sandra L.	bal.	286.96
Thòmas, Stephen R. & Rhonda H.		714.36
Thompson, Fred W., Jr. & Diana L. DeWitt		63.00
Thompson, Fred W., Jr. & Diana L. DeWitt		404.28
Thorne, James E. & Linda R.		344.52
Thurlow, Judy L.		448.20
Thurston, Philip N., Sr. & Janet L.		269.76
Titcomb, Bonnie L.		36.00
*Tompson, Arthur D. & Coralie J.	bal.	104.56
Tottle, Kerry M. & Chispa J.		720.24
Trenholm, Robert J.		406.44
Tripp, Barry E.		589.20
Tucci, Donald G., Sr., & Jane E.		534.60
Tucker, Reginald W. & Blanche V.		640.08
Tullo, Domenick & Erma E.		124.80
Turcotte, James J. & Betty J.		480.72
Umbro, Vito A. III & Barbara D.	bal.	423.68
Vanacore, Joseph J.		62.40
*Veinote, Herbert J. & Beverly		692.28
Viney, Stanley I. & Joan J.		498.60
Walker, Lawrence C., Heirs		54.12
Walker, Peter F. & Miriam G.	bal.	92.68
Walker, Richard H.		628.32
Walker, William F.		379.32
Wallingford, Diana D.		466.44
Ward, David		140.88
Ward, Dennis C. & Diana J.		593.04
Wark, William R. & Gail C.	bal.	367.20
Waterhouse, Georgina		196.20
Waterman, Ralph L., Heirs		121.56
Waterman, Ralph L., Heirs		200.88
Webber, Phyllis G. & Robert W.	bal.	125.16

Webber, Zelma E.		395.04
Wedge, Nellie L.		1,011.78
Weeman, E. by Robin Proulx		138.00
Welch, Janice		36.00
Welch, Kenneth A. & Margaret E.		551.58
Westberry, John		148.80
Westberry, Richard A. & Sara L.		399.84
White, Paul E.		69.96
Whitten, Patricia E.		452.28
Widger, Stephen		123.48
Wildes, Clarence E., Jr. & Barbara		457.44
Williams, Rev. Elwood E. & Charlotte N.		281.40
Williams, John H. & Louise S.		802.92
Wilson, Dale & Linda L.	bal.	623.52
Wise, Myra E.		711.24
Wood, Lester H., Jr. & Marilyn I.		713.04
Wormwood, Alston R. & Marilyn D.		1,127.88
Wreghitt, Kenneth		78.00
Wreghitt, Kenneth		78.00
Wright, Curtis C.	bal.	431.48
Yates, Gary C. & Andrea L.		517.44
Yoffa, Gertrude, Heirs		46.80
	Total	$163,327.08

SUPPLEMENTAL

Paul, Joseph A., Jr. & Paula J.		266.64
Wood, Lester H., Jr.		12.00
Hannaford, Charles		42.00
	Total	$320.64
	Grand Total	$163,647.72

**Paid after December 31.*

1983 PERSONAL TAXES OUTSTANDING DECEMBER 31, 1984

Basnar, Walter	1.75
Beaulieu, Steve	125.00
Butler, Donald S.	15.75

Buzzell, Leland	11.12
Casey, Wayne C.	12.88
Chevrette, Henry B.	13.75
Frank, William J.	20.25
Gustin, Sandra E.	12.00
Hulit, James S.	6.00
Jensen, Peter W.	9.00
LaBreck, Elmer J.	6.00
Lachance, Richard	82.50
Levesque, Sandra L.	8.00
Long, George E.	29.87
Miller, Arthur G.	28.50
Norder, John R. Jr.	40.87
Salamone, Thomas C.	8.00
Seaton, Carl	20.25
Tibbetts, Alexander C.	7.50
Ward, Thomas M.	5.50
Westberry, Richard A.	11.87
Wilmot, Keith R.	10.37
York, Michael D.	5.38
TOTAL	$492.11

1982 BOAT TAXES
OUTSTANDING DECEMBER 31, 1984

Basnar, Walter	2.32
Buzzell, Leland	14.76
Casey, Wayne C.	17.09
Gustin, Sandra E.	15.93
LaBreck, Elmer J.	7.96
Lachance, Richard	109.49
Levesque, Sandra L.	10.62
Libby, Arthur W.	119.45
Long, George E.	39.65
Miller, Arthur G.	37.83
Norden, John R. Jr.	54.25
Plowman, M. & D. Pratt	13.60
Reilly, William	50.77
Salamone, Thomas C.	10.62
Ward, Thomas M.	7.30
Werneau, Henry	6.80

Westberry, Richard A.		15.76
Wilmot, Keith R.		13.77
York, Michael D.		7.13
	TOTAL	$555.10

TAX LIENS ON 1983 TAXES DUE TO EXPIRE ON DEC. 27, 1985

Allen, Mark	bal.	53.73
Allen, Sandra & Joseph J. Murphy		481.89
Baker, Susie M.		253.76
Basnar, Walter C. & Dorothy M.	bal.	311.33
Beardsley, Francis E. & Kathryn A.		594.79
Bennett, Donna L.		623.74
Brackett, Dwight A. Sr. & Clyde W. Sr. & Sharon L. Foster		1,039.61
Brown, Robert L. & Shirley A.		573.35
Bryant, Vaughn W. & Jo Ellen		252.72
Butler, Donald		754.41
Carter, Stephen F. & Veronica L.		400.92
Carver, Nelson C. & Naomi G.	bal.	2.2.80
Chesley, Charles N. & Elsie		139.37
Cobb, Wayne C. & Cheryl L.		429.84
Cohen, Gail P.		442.25
Conrod, Edward R. & Grace E.		66.30
Conrod, Edward R. & Grace E.		94.14
Considine, Edward M. & Mary E.		78.83
Conway, Kevin	bal.	339.86
Dauphinee, Willard F., heirs		414.68
Dauphinee, Willard F., heirs		290.24
Day, True W. Jr. & Bertha L.		322.95
Delcourt, Veronica A., Cynthia & Eugene		67.42
Doughty, Quentin F. & Hazel E.		581.43
Durham Paving Co.		344.70
Economos, William E.		1,084.57
Emery, Donald C. & Karen	bal.	270.01
Fenlason, Stephen		168.60
Findley, Albert E. & Margaret		386.84
Ford, Barbara		161.91
Ford, Jeanette & Anson H.	bal.	118.55
Foster, Alan C. & Maryann		610.38

Foster, Stephen E.	bal.	21.55
Francini, William		154.69
Francini, William		96.92
Gillis, Daniel H. & Nancy J.		333.98
Gough, Ronald		160.98
Gray, Gary A. & Aimee M.		705.57
Grover, Leander I. & Alice A.		621.23
Gryskwicz, Dahill G. & Marilyn J.		604.66
Gurrieri, John & Minnie		151.20
Hanson, Steven W. & Juanita I.		635.56
Harmon, Blanche E.	bal.	363.83
Harmon, Stanley F. & Courtland D. Alexander		1,643.50
Heath, Reginald V. & Arlene A.	bal.	271.52
Holt, John & Marie		372.22
Howland, Scott N. & Karen A.		814.01
Ireland, Leonard S.		258.94
Jacobs, Marjorie		259.62
Jarvais, Thomas A. & Donna M.		685.94
Labbe, Joseph		199.40
Lane, Carl E. & V. Ann		96.92
LaPierre, Clifford K. & Jean Marie		623.18
Merrill, Robert E. Jr. & Lynda Y.		640.80
Millett, William R. Jr. & Carole F.		572.24
Milton, Lewis G. & Victoria M.		466.15
Miner, Michael D. & Doloris M.	bal.	579.26
Mooers, William G. Sr. & Lorelie H.		600.77
Morrell, Alfred		320.03
Mowatt, Donald L. & Sandra L.		582.82
Nadeau, Janice M.		208.43
Nadeau, Janice M.	bal.	148.02
Nadeau, Joseph R. & Karen L.		587.27
Nason, Arvilla S.		264.44
Nasrullah, Mohammed & Saleem		78.83
Needham, Delmar Jr.		153.45
Nelson, Gary W.		476.33
O'Brien, James E. & Sandra L.		642.94
O'Brien, Sandra & Patrick		196.02
Orcutt, Robert		247.13
Osgood, Melvin Jr.		210.23
Osterberg, Donald F.		736.22
Osterberg, Donald F.		408.58
Plummer, Forrest A. & Renate		76.75
Plummer, Forrest A. & Renate		321.56

Plummer, Forrest A. & Renate		239.16
Poirier, Robert A. & Jeannette	bal.	65.15
Poland, Peter M. Sr. & Jean C.		653.24
Pomerleau, Michael		259.78
Proulx, Mina	bal.	209.92
Roberge, James P.		763.31
Roberts, Richard F. & Ruby E.		540.73
Robinson, Michael G. & Donna M.		585.60
Russo, Umberto & Jeanne B.		96.92
Schlehuber, Boyd D. & Regina I.		170.40
Seal, Chester F. & Ruth V.		818.03
Seaton, Carl G.		352.46
Seymour, Daniel E. & Tammi J.		131.44
Seymour, Daniel E.	bal.	164.06
Smith, Al J. & Sharon E.		632.22
Smith, Alice E.	bal.	183.05
Smith, Irving N.		67.85
Smith, Irving N. & Eva		215.38
Springer, Barry W.		636.41
Strumph, Samuel		316.68
Thibeau, Beryl R.		477.03
Thorne, James E. & Linda R.	bal.	400.69
Thurlow, Jody L.		141.30
Thurston, Philip N. Sr. & Janet L.		115.10
Titcomb, Bonnie L.		66.30
Wallingford, Diana D.		551.92
Ward, Dennis C. & Diana J.	bal.	23.10
Waterhouse, Georgina		252.11
Webber, Zelma E.		484.28
White, Paul E.		107.25
Widger, Stephen		169.31
Williams, John H. & Louise S.		958.91
Yoffa, Gertrude		78.83
TOTAL		$40,487.53

TAX LIENS ON 1982 TAXES EXPIRED DECEMBER 22, 1984

Allen, Sandra A. & Murphy, Joseph J.	bal.	416.60
Arsenault, Ralph		208.04
Bard, Donald & Kimberly		209.59

Cobb, Wayne C. & Cheryl L.	bal.	64.75
Economos, William E.		1,734.84
Gurrieri, John & Minnie		118.73
Gustin, David B. & Sandra E.		193.42
Harrington, Frank, Jr. & Dorothy		102.26
*Haskell, Rudolph K.		228.71
Holt, John & Marie		400.00
Johnson, Wilbert		208.04
Richardson, Ervine L., Jr.		93.13
Lane, Carl E. & V. Ann		102.26
*Nasrullah, Mohammed & Saleem		102.27
Needham, Delmar, Jr.	bal.	84.59
Rosenstein, Morton & Barbara H.		102.27
Rosenstein, Morton & Barbara H.		102.27
*Smith, Irving N.	bal.	interest
Sterling, Hadley S.	bal.	interest
Targett, Robert		239.38
Yoffa, Gertrude		102.27
TOTAL		$4,813.42

**Paid after December 22.*

ABATEMENTS ON 1984 TAXES

To: Elmer H. Alley, Tax Collector December 31, 1984

We, the Assessors of the Town of Standish, Maine have this date abated the following real estate and personal estate taxes:

Aldrich, Lee & Bettye	180.66
Anderson, Eleanor (personal)	66.00
Anderson, William (personal)	13,20
Babbidge, Hueling	188.88
Campbell, Donald & Ellen	142.20
Carver, Nelson	48.00
Christo, Jeffrey	30.00
Clements, Marshall (personal)	40.80
Coe, Janna	48.00
Curtis, Raymond	48.00

Dolloff, Alfred	53.76
Dolloff, Robert	18.00
Drew, David & Beverly	430.20
Dunham, John & Laura	35.04
Edgecomb, Dana E.	30.00
Eknaian, Joseph	48.00
Emery Waterhouse (personal)	6.00
Estes, Ralph D.	295.32
Flint, Walter	26.88
Gajewski, Walter & Martha	46.80
Grubb, Joseph & Carole	234.24
Gurrieri, John	109.20
Hannaford, Lydia P.	42.00
Hanscom, C. Henry Jr.	117.84
Harding, Elizabeth M.	72.00
LaCroix, Jean & Barbara	27.00
Levasseur, Paul Michael	35.04
Maine Woods Products	19.68
Malone, Roger W.	2.88
Martin, Alfred & Priscilla	12.00
Mastin, Frederick & Donna	112.20
Mores, Carl & Jeanne	344.64
Mosley, Paul G.	99.36
Moulton, Willard R.	54.00
Murphy, Barbara	48.00
Peare, Abbot	48.00
Pecoraro, Anthony	48.00
Pelletier, Robert	30.00
Plummer, Carol L.	57.84
Pullen, Diana A.	36.30
Rogers, Arthur L. (personal)	18.00
Roney, V. Edward	48.00
Ross, David & Florence	562.68
Rowe, Hortense	177.84
Rowe, Hortense	68.40
Roy, Richard & Gladys	48.00
Saunders, Royal	48.00
Stevenson, Cynthia	160.56
St. Laurent, Robert	30.60
Sullivan, Michael P.	58.80
Sweeney, Patrick	246.96
Thompson, Henry heirs	12.00
Wagner, Michael E.	8.40

Walker, Robert F. Jr.	150.00
Walker, Robert Sr.	8.40
White, Janet B.	10.50
White, Ruth E.	36.00
Wright, Kenneth	148.74
TOTAL	$5,187.84

Fred H. Libby, Jr.
Jonas H. Edwards
Marguerite C. Prout
Assessors of Standish

ABATEMENTS ON 1983 TAXES IN 1984

Anderson, Donald & Beverly	73.37
Asali, Joseph (personal)	12.87
Boucher, Joseph L.	10.00
Candora, Joseph A.	28.12
Cawood, Lewis (personal)	1.87
Churchill, Clarence	4.25
Clay, George W.	131.12
Clay, George W.	49.68
Darling, Stanley B. (personal)	23.12
Emery Waterhouse (personal)	6.25
Leland, Walter G. (boat)	6.00
Lewis, John R.	16.75
Lutz, Ronald W. (boat)	33.25
MacDougall, Duncan Sr.	378.18
Mack, Robert (boat)	32.87
Maine Woods Products	20.50
Martin, Alfred	12.50
Mullen, George C. (boat)	30.25
Spearin, Jeffrey D. (boat)	9.13
Spencer, Gerald	85.00
Stanton, Edward (boat)	3.25
Williamson, Brian H.(boat)	99.75
TOTAL	$1,068.08

ABATEMENTS ON 1982 TAXES IN 1984

Darling, Stanley (boat)	30.69
Douglass, Glenn (personal)	16.92
Lutz, Ronald W. (boat)	44.13
Maine Woods Products	38.86
Mullen, George C. (boat)	40.15
Pratt, Elaine (boat)	21.40
Spearin, Jeffrey D. (boat)	12.11
Stanton, Edward (boat)	4.31
Williamson, Brian H. (boat)	132.39
TOTAL	$340.96

GRAND TOTAL OF ABATEMENTS IN 1984 $6,596.88

To: Elmer H. Alley, Tax Collector December 31, 1984

We, the Assessors of the Town of Standish, have this date abated the above Real & Personal Estate taxes.

Fred H. Libby, Jr.
Jonas H. Edwards
Marguerite C. Prout

EXEMPT PROPERTY

Doloff, Alfred K.	6,400
Ervin A. Center Memorial Clinic Hospital	92,720
Friendship Cemetery	1,750
Gorham Bible Class, Inc.	23,240
Kiwanis Club of Standish	135,495
Kiwanis Club of Standish	14,500
Kiwanis Club of Standish	6,150
Ladies' Circle Hall	33,520
Masonic Hall	26,380
Red Church	30,580
Richville Chapel	19,170
Richville Grange	18,330
Richville Library	39,320
Saco Shore Water Assc.	3,000

School Adm. District #6	3,000
School Adm. District #6	419.140
School Adm. District #6	2,987,520
School Adm. District #6	991,200
School Adm. District #6	627,050
School Adm. District #6	164,610
School Adm. Dsitrict #6	500
Sebago Lake Cemetery Assc.	5,500
Sebago Lake Congregational Church	39,530
Sebago Outlet Conservation Assc., Inc.	500
Society for the Preservation of N.E. Antiquities	103,340
Standish Church	139,980
State of Maine	81,030
State of Maine	9,840
State of Maine	3,080
State of Maine	15,820
State of Maine	12,050
State of Maine	18,030
State of Maine	18,500
State of Maine	152,580
State of Maine	10,490
Steep Falls Baptist Church	69,010
Steep Falls Cemetery Assc.	1,225
Steep Falls Church	57,750
Steep Falls Library	83,340
Steep Falls Parsonage	50,680
The Salvation Army	17,680
The Salvation Army	216,140
The Salvation Army	7,565
The Salvation Army	844,600
The Salvation Army	53,500
Trustees St. Joseph College	4,589,060
Trustees St. Joseph's College	15,820
Trustees of St. Joseph's College	51,180
Union Parish	3,000
V.F.W. Post	11,380
Watchic Lake Assc., Inc.	18,500
Wildridge Development	3,000
TOTAL	$12,347,185

1982 Personal taxes to be written off as uncollectable:

Alexander, Terry L.	31.85
Donnelly, Michael	12.77
Donovan, Catherine	4.15
Egan, R. W., Jr.	26.54
Harkins, Timothy	1.33
Haworth, David B.	12.94
Laffely, Raymond L.	31.35
Marley, Raymond C.	43.80
Pearl, Ellsworth	115.47
Rogers, Brian J.	41.31
Seavey, Harry V.	10.95
Terfry, John M.	114.47
Welch, Alexander W.	2.32
Willey, Darrell N.	6.30
Wilson, Scott C.	78.31
Total:	$533.86

1983 Personal taxes to be written off as uncollectable:

Alexander, Terry L.	24.00
Arnold, George S.	10.75
Dalton, Ellen	6.50
Donnelly, Michael	9.63
Donovan, Catherine	3.13
Egan, R.W., Jr.	20.00
Harkins, Timothy	1.00
Haworth, David B.	9.75
Johnson, Brian L.	62.50
Laffely, Raymond L.	23.62
Marley, Raymond C.	33.00
Peters, Donald S.	90.00
Rogers, Brian J.	31.12
Seavey, Harry V.	8.25
Terfry, John M.	86.25
Welch, Alexander W.	1.75
Willey, Darrell N.	4.75
Wilson, Scott C.	59.00
Total:	$485.00

To: Elmer H. Alley, Tax Collector: December 31, 1984

We, the Assessors of the Town of Standish, have this date written off the above personal taxes.

Fred H. Libby, Jr.
Jonas H. Edwards
Marguerite C. Prout
Assessors of Standish

BERRY, FOWLES & CO.
CERTIFIED PUBLIC ACCOUNTANTS
6 FUNDY CIRCLE
FALMOUTH, MAINE 04105

GEORGE E. BERRY, C. P. A.
HAROLD F. CLEMONS, JR., C. P. A.
WAYNE C. SMITH, C. P. A.
GEORGE E. BERRY, JR., C. P. A.
DONALD E. TALBOT, C. P. A.

JAMES A. FASULO, C. P. A.

TELEPHONE
781-3448

January Sixteen
1 9 8 5

REPORT OF CERTIFIED PUBLIC ACCOUNTANTS

Board of Selectmen
Town of Standish
Standish, Maine

We have examined the financial statements of the various funds and general long-term debt group of accounts of the Town of Standish for the year ended December 31, 1984, as listed in the table of contents. Our examination was made in accordance with generally accepted auditing standards and, accordingly, included such tests of the accounting records and such other auditing procedures as we considered necessary in the circumstances.

As is the usual practice of Municipalities in the State of Maine, the Town has not maintained a record of its general fixed assets and, accordingly, a statement of general fixed assets, required by generally accepted accounting principles, is not included in this financial report.

In our opinion, the financial statements listed in the aforementioned table of contents present fairly the financial position of such funds and the general long-term debt group of accounts of the Town of Standish at December 31, 1984, and the results of operations of such funds for the year then ended, in conformity with generally accepted accounting principles applied on a basis consistent with that of the preceding year.

The accompanying supplemental schedules and related information presented as Schedules 1 through 6 are not necessary for a fair presentation of the financial statements, but are presented as additional analytical data. This information has been subjected to the tests and other auditing procedures applied in the examination of the financial statements mentioned above and, in our opinion, is fairly stated in all material respects in relation to the financial statements taken as a whole.

Berry, Fowles & Co.

Certified Public Accountants

Exhibit A-1

TOWN OF STANDISH, MAINE
ALL FUND TYPES AND ACCOUNT GROUPS
COMBINED BALANCE SHEET
DECEMBER 31, 1984

	Governmental Fund Types			Fiduciary Fund Type	Account Group	Total
	General	Special Revenue	Capital Projects	Trust	General Long-Term Debt	(Memorandum Only)
ASSETS:						
Cash	$677,388.	$104,442.	--	$ 72,276.	--	$ 854,106.
Receivables:						
Taxes	164,695.	--	--	--	--	164,695.
Liens	40,488.	--	--	--	--	40,488.
Accounts	304.	22,732.	--	--	--	23,036.
Interest	8,738.	5,709.	--	8,517.	--	22,964.
Due from Other Funds	25,403.	--	$9,799.	--	--	35,202.
Investments	--	--	--	69,690.	--	69,690.
Tax Acquired Property	10,446.	--	--	--	--	10,446.
Timber Lot	--	--	--	160.	--	160.
TOTAL ASSETS	$927,462.	$132,883.	$9,799.	$150,643.	--	$1,220,787.
LIABILITIES AND FUND EQUITY:						
Liabilities:						
Accounts Payable	$ 3,556.	--	--	--	--	$ 3,556.
Deferred Revenues	145,635.	--	--	--	--	145,635.
Due to Other Funds	9,799.	$ 25,403.	--	--	--	35,202.
	$158,990.	$ 25,403.	--	--	--	$ 184,393.
Fund Equity:						
Fund Balances:						
Reserved for Capital Expenditures	$ 85,202.	--	--	--	--	$ 85,202.
Unreserved:						
Designated for Subsequent Years Expenditures	$ 38,044.	--	--	--	--	$ 38,044.
Undesignated	645,226.	$107,480.	$9,799.	$150,643.	--	913,148.
	$683,270.	$107,480.	$9,799.	$150,643.	--	$ 951,192.
	$768,472.	$107,480.	$9,799.	$150,643.	--	$1,036,394.
TOTAL LIABILITIES AND FUND EQUITY	$927,462.	$132,883.	$9,799.	$150,643.	--	$1,220,787.

See Notes to Financial Statements.

Exhibit A-2

TOWN OF STANDISH, MAINE
ALL FUND TYPES
COMBINED STATEMENT OF REVENUES, EXPENDITURES AND CHANGES IN FUND BALANCE
YEAR ENDED DECEMBER 31, 1984

	Governmental Fund Types			Fiduciary Fund Type	Total
	General	Special Revenue	Capital Projects	Trust	(Memorandum Only)
REVENUES:					
Taxes	$2,160,347.	--	--	--	$2,160,347.
Intergovernmental	131,916.	$ 67,425.	$39,270.	--	238,611.
Miscellaneous	85,070.	10,238.	1,882.	$ 13,896.	111,086.
	$2,377,333.	$ 77,663.	$41,152.	$ 13,896.	$2,510,044.
EXPENDITURES:					
General Government	$ 183,552.	--	--	--	$ 183,552.
Protection	208,165.	--	--	--	208,165.
Health and Sanitation	84,534.	--	--	--	84,534.
Debt and Interest	5,268.	--	--	--	5,268.
Highways and Bridges	215,585.	--	--	--	215,585.
Welfare	11,583.	--	--	--	11,583.
Education	1,453,873.	--	--	--	1,453,873.
Cultural and Recreational	23,662.	--	--	--	23,662.
Fixed Charges	85,201.	--	--	$ 1,180.	86,381.
Capital Outlay	--	--	$50,715.	--	50,715.
	$2,271,423.	--	$50,715.	$ 1,180.	$2,323,318.
EXCESS OF REVENUES OVER (UNDER) EXPENDITURES)	$ 105,910.	$ 77,663.	$(9,563.)	$ 12,716.	$ 186,726.
OTHER FINANCING SOURCES (USES):					
Operating Transfers	70,000.	(75,000.)	5,000.	--	--
EXCESS OF REVENUES AND OTHER FINANCING SOURCES OVER (UNDER) EXPENDITURES AND OTHER USES	$ 175,910.	$ 2,663.	$(4,563.)	$ 12,716.	$ 186,726.
UNRESERVED FUND BALANCES - AT BEGINNING OF YEAR	646,431.	104,817.	14,362.	137,927.	903,537.
RESTATEMENT ADJUSTMENT (Note 4)	(139,071.)	--	--	--	(139,071.)
UNRESERVED FUND BALANCES - AT END OF YEAR	$ 683,270.	$107,480.	$ 9,799.	$150,643.	$ 951,192.

See Notes to Financial Statements.

Exhibit B-1

TOWN OF STANDISH, MAINE
GENERAL FUND
BALANCE SHEET
DECEMBER 31, 1984

ASSETS:			
Cash			$677,388.
Receivables:			
Taxes:			
Current Year		$163,648.	
Prior Years		1,047.	
		$164,695.	
Tax Liens		40,488.	
Accounts		304.	
Interest		8,738.	
Due from Other Funds:			
Special Revenue		25,403.	239,628.
Tax Acquired Property			10,446.
TOTAL ASSETS			$927,462.
LIABILITIES AND FUND BALANCES:			
Liabilities:			
Accounts Payable		$ 3,556.	
Deferred Revenues:			
Property Taxes	$144,500.		
Taxes Collected in Advance	1,135.	145,635.	
Due to Other Funds:			
Capital Projects		9,799.	$158,990.
Fund Balances:			
Reserved for Capital Expenditures		$ 85,202.	
Unreserved:			
Designated for Subsequent Years Expenditures	$ 38,044.		
Undesignated	645,226.	683,270.	768,472.
TOTAL LIABILITIES AND FUND BALANCES			$927,462.

See Notes to Financial Statements.

TOWN OF STANDISH, MAINE — Exhibit B-2
GENERAL FUND
STATEMENT OF REVENUES AND EXPENDITURES - BUDGET AND ACTUAL
YEAR ENDED DECEMBER 31, 1984

	Budget	Actual	Variance Favorable (Unfavorable)
REVENUES:			
Taxes:			
Property	$1,853,580.	$1,870,846.	$ 17,266.
Excise	249,639.	289,501.	39,862.
	$2,103,219.	$2,160,347.	$ 57,128.
INTERGOVERNMENTAL REVENUES:			
State Municipal Revenue Sharing	$ 108,259.	$ 125,318.	$ 17,059.
Tree Growth Tax	--	3,285.	3,285.
Commercial Fishing Use Reimbursement	--	2,525.	2,525.
Forest Fire Tax	--	788.	788.
	$ 108,259.	$ 131,916.	$ 23,657.
MISCELLANEOUS REVENUES:			
Costs and Interest on Taxes and Liens (Net)	--	$ 65,974.	$ 65,974.
Investment Income (Net)	--	11,896.	11,896.
Alarm Reporting	--	7,200.	7,200.
	--	$ 85,070.	$ 85,070.
TOTAL REVENUES (Note 3)	$2,211,478.	$2,377,333.	$165,855.
EXPENDITURES:			
General Government	$ 214,441.	$ 183,552.	$ 30,889.
Protection	236,554.	208,165.	28,389.
Health and Sanitation	96,750.	84,534.	12,216.
Debt and Interest	5,268.	5,268.	--
Highways and Bridges	214,395.	215,585.	(1,190.)
Welfare	22,950.	11,583.	11,367.
Education	1,453,873.	1,453,873.	--
Cultural and Recreational	28,550.	23,662.	4,888.
Fixed Charges	102,697.	85,201.	17,496.
TOTAL EXPENDITURES	$2,375,478.	$2,271,423.	$104,055.
EXCESS OF REVENUES OVER (UNDER) EXPENDITURES	$ (164,000.)	$ 105,910.	$269,910.
OTHER FINANCING SOURCES (USES):			
Operating Transfers:			
Special Revenue Fund	$ 75,000.	$ 75,000.	--
Capital Projects Fund	(5,000.)	(5,000.)	--
	$ 70,000.	$ 70,000.	--
EXCESS OF REVENUES AND OTHER SOURCES OVER (UNDER) EXPENDITURES AND OTHER USES	$ (94,000.)	$ 175,910.	$269,910.

See Notes to Financial Statements.

Exhibit B-3

TOWN OF STANDISH, MAINE
GENERAL FUND
STATEMENT OF CHANGES IN FUND BALANCE
YEAR ENDED DECEMBER 31, 1984

		Unreserved	
	Total	Designated for Subsequent Years Expenditures	Undesignated
FUND BALANCE - AT JANUARY 1, 1984 (as Previously Reported)	$ 646,431.	$ 1,100.	$ 645,331.
RESTATEMENT ADJUSTMENT (Note 4)	(139,071.)	--	(139,071.)
FUND BALANCE - AT JANUARY 1, 1984 (as Restated)	$ 507,360.	$ 1,100.	$ 506,260.
Add (Deduct):			
Excess of Actual Revenues and Other Sources Over (Under) Actual Expenditures and Other Uses (Exhibit B-2)	175,910.	36,944.	138,966.
FUND BALANCE - AT DECEMBER 31, 1984	$ 683,270.	$38,044.	$ 645,226.

See Notes to Financial Statements.

Exhibit C-1

TOWN OF STANDISH, MAINE
SPECIAL REVENUE FUND
BALANCE SHEET
DECEMBER 31, 1984

	Federal Revenue Sharing
ASSETS:	
Cash	$104,442.
Accounts Receivable	22,732.
Interest Receivable	5,709.
TOTAL ASSETS	$132,883.
LIABILITIES AND FUND BALANCE:	
Liabilities:	
Due to General Fund	$ 25,403.
Fund Balance	107,480.
TOTAL LIABILITIES AND FUND BALANCE	$132,883.

See Notes to Financial Statements.

Exhibit C-2

TOWN OF STANDISH, MAINE
SPECIAL REVENUE FUND
STATEMENT OF REVENUES, EXPENDITURES AND CHANGES IN FUND BALANCE
YEAR ENDED DECEMBER 31, 1984

	Federal Revenue Sharing
REVENUES:	
Intergovernmental	$ 67,425.
Interest	10,238.
	$ 77,663.
EXPENDITURES	--
EXCESS OF REVENUES OVER (UNDER) EXPENDITURES	$ 77,663.
OTHER FINANCING SOURCES (USES):	
Operating Transfers:	
General Fund:	
Tarring Town Ways	(75,000.)
EXCESS OF REVENUES AND OTHER SOURCES OVER (UNDER) EXPENDITURES AND OTHER USES	$ 2,663.
FUND BALANCE - JANUARY 1, 1984	104,817.
FUND BALANCE - DECEMBER 31, 1984	$107,480.

See Notes to Financial Statements.

Exhibit C-3

TOWN OF STANDISH, MAINE
SPECIAL REVENUE FUND
STATEMENT OF REVENUES AND EXPENDITURES - BUDGET AND ACTUAL
YEAR ENDED DECEMBER 31, 1984

Federal Revenue Sharing Fund	Budget	Actual	Variance Favorable (Unfavorable)
REVENUES:			
Intergovernmental	$ 67,425.	$ 67,425.	--
Interest	--	10,238.	$10,238.
	$ 67,425.	$ 77,663.	$10,238.
EXPENDITURES	--	--	--
EXCESS OF REVENUES OVER (UNDER) EXPENDITURES	$ 67,425.	$ 77,663.	$10,238.
OTHER FINANCING SOURCES (USES):			
Operating Transfers:			
General Fund:			
Tarring Town Ways	(75,000.)	(75,000.)	--
EXCESS OF REVENUES AND OTHER SOURCES OVER (UNDER) EXPENDITURES AND OTHER USES	$ (7,575.)	$ 2,663.	$10,238.

See Notes to Financial Statements.

Exhibit D-1

TOWN OF STANDISH, MAINE
CAPITAL PROJECTS FUNDS
COMBINING BALANCE SHEET
DECEMBER 31, 1984

	Fire Department Building Improvements	State Aid Road Construction	Total
ASSETS:			
Due from General Fund	$61.	$9,738.	$9,799.
FUND BALANCE	$61.	$9,738.	$9,799.

See Notes to Financial Statements.

Exhibit D-2

TOWN OF STANDISH, MAINE
CAPITAL PROJECTS FUNDS
COMBINING STATEMENT OF REVENUES, EXPENDITURES AND
CHANGES IN FUND BALANCE
YEAR ENDED DECEMBER 31, 1984

	Fire Department Building Improvements	State Aid Road Construction	Total
REVENUES:			
Intergovernmental	--	$39,270.	$39,270.
Miscellaneous	$ 1,882.	--	1,882.
	$ 1,882.	$39,270.	$41,152.
EXPENDITURES:			
Project Expenditures	7,694.	43,021.	50,715.
EXCESS OF REVENUES OVER (UNDER) EXPENDITURES	$(5,812.)	$(3,751.)	$(9,563.)
OTHER FINANCING SOURCES (USES):			
Operating Transfers	5,000.	--	5,000.
EXCESS OF REVENUES AND OTHER SOURCES OVER (UNDER) EXPENDITURES AND OTHER USES	$ (812.)	$(3,751.)	$(4,563.)
FUND BALANCE - JANUARY 1, 1984	873.	13,489.	14,362.
FUND BALANCE - DECEMBER 31, 1984	$ 61.	$ 9,738.	$ 9,799.

See Notes to Financial Statements.

Exhibit E-1

TOWN OF STANDISH, MAINE
TRUST FUNDS
COMBINING BALANCE SHEET
DECEMBER 31, 1984

	Wescott Fund (Non-Expendable)	Harmon Fund (Expendable)	Total
ASSETS:			
Cash	$3,113.	$ 69,163.	$ 72,276.
Interest Receivable	--	8,517.	8,517.
Investments (at Cost)	--	69,690.	69,690.
Timber Lot	--	160.	160.
TOTAL ASSETS	$3,113.	$147,530.	$150,643.
FUND BALANCE:			
Principal	$1,000.	$147,530.	$148,530.
Income	2,113.	--	2,113.
TOTAL FUND BALANCE	$3,113.	$147,530.	$150,643.

See Notes to Financial Statements.

Exhibit E-2

TOWN OF STANDISH, MAINE
TRUST FUNDS
COMBINING STATEMENT OF REVENUES, EXPENDITURES AND
CHANGES IN FUND BALANCE
YEAR ENDED DECEMBER 31, 1984

	Wescott Fund (Non-Expendable)	Harmon Fund (Expendable)	Total
REVENUES:			
Interest and Dividends	$ 169.	$ 13,727.	$ 13,896.
EXPENDITURES:			
Custodian Fees and Service Charges	--	1,180.	1,180.
EXCESS OF REVENUES OVER (UNDER) EXPENDITURES	$ 169.	$ 12,547.	$ 12,716.
FUND BALANCE - JANUARY 1, 1984	2,944.	134,983.	137,927.
FUND BALANCE - DECEMBER 31, 1984	$3,113.	$147,530.	$150,643.

See Notes to Financial Statements.

Exhibit F-1

TOWN OF STANDISH, MAINE
GENERAL LONG-TERM DEBT GROUP OF ACCOUNTS
COMBINING STATEMENT OF CHANGES IN GENERAL LONG-TERM DEBT
YEAR ENDED DECEMBER 31, 1984

General Obligation Bonds and Notes	Interest Rate	Final Maturity Date	Annual Principal Payments	Amount Authorized	Amount Issued	Retired Previous Years	Balance Beginning of Period	Current Period Issued	Current Period Retired	Balance End of Period
U.S. DEPARTMENT OF AGRICULTURE:										
Steep Falls Fire Station	5%	1985	$6,000.	$60,000.	$60,000.	$48,000.	$12,000.	--	$12,000.	--

See Notes to Financial Statements.

TOWN OF STANDISH, MAINE
NOTES TO FINANCIAL STATEMENTS
DECEMBER 31, 1984

NOTE 1 - SUMMARY OF ACCOUNTING POLICIES:

The Town of Standish, Maine currently operates under a Town Meeting-Selectmen form of Government.

The accounting policies of the Town conform to generally accepted accounting principles as applicable to state and local governmental units. The following is a summary of the more significant policies.

Basis of Presentation:

The accounts of the Town are organized on the basis of funds and account groups, each of which is considered a separate accounting entity. The operations of each fund are accounted for by providing a separate set of self-balancing accounts which comprise its assets, liabilities, fund equities, revenues and expenditures. The various funds, which are segregated for the purpose of carrying on specific activities or attaining certain objectives in accordance with special regulations, restrictions or limitations, are grouped by type in the financial statements.

Basis of Accounting:

Governmental fund revenues and expenditures are recognized on the modified accrual basis. Revenues are recognized in the accounting period in which they become available and measurable. Expenditures for governmental fund types are recognized in the accounting period in which the fund liability is incurred, if measurable, except for unmatured interest on generally long-term debt and accumulated sick and annual leave pay, which are recognized when paid.

All other funds included in these financial statements are maintained and reported on the accrual basis.

Inventories of Supplies:

Inventories of supplies are considered to be expenditures at the time of purchase and are not included in the general fund balance sheet.

Fixed Assets:

Fixed assets are not capitalized in the accounting records when acquired. Funds used to acquire fixed assets are accounted for as expenditures in the year payments are made.

TOWN OF STANDISH, MAINE
NOTES TO FINANCIAL STATEMENTS (Continued)
DECEMBER 31, 1984

NOTE 2 - SUPPLEMENTAL APPROPRIATIONS AND OVER-EXPENDITURES:

At various times during the year, the Town voted supplemental appropriation totaling $94,000. for various purposes.

During the year, the Town overexpended certain budgeted accounts, which will be raised through taxation in 1985.

NOTE 3 - BUDGETS:

General Fund:

The Town is currently preparing budgets under a net budgeting concept which does not estimate total revenues of the Town.

NOTE 4 - RESTATEMENT ADJUSTMENT:

Prior to January 1, 1984, the Portland Water District filed suit against the Town of Standish, alleging an overassessment and requesting an abatement of prior years taxes. Counsel had advised us, in their letter dated January 27, 1984, that this action was being vigorously contested and the outcome could not be predicted.

On July 29, 1984, the Town of Standish and the Portland Water District entered into an agreement to settle the matter resulting in the following adjustments to opening fund balance:

1980 Taxes (Supplemental)	$ 24,532.
1981 Taxes (Supplemental)	26,085.
1982 Taxes (Supplemental)	27,969.
1983 Tax Liens	60,485.
	$139,071.

NOTE 5 - DESIGNATED FUND BALANCE:

Designated fund balance of the general fund at year end consists of amounts which the Town intends to use for the following purposes:

General Government	$ 18,533.
Protection	2,592.
Health and Sanitation	11,312.
Highways and Bridges	577.
Cultural and Recreational	5,030.
	$ 38,044.

Certain of these amounts must be earmarked to conform with State Law and comply with Federal Regulations.

Schedule 1

TOWN OF STANDISH, MAINE
COMBINING STATEMENT OF GENERAL FUND RESERVES FOR CAPITAL EXPENDITURES
YEAR ENDED DECEMBER 31, 1984

	Fire Truck	Fire Station	Conservation/ Recreation Land Fund	Total
REVENUES:				
Interest	$ 1,498.	$ 3,019.	$ 3,310.	$ 7,827.
EXPENDITURES:				
For Designated Purpose	--	--	5,000.	5,000.
EXCESS OF REVENUES OVER (UNDER) EXPENDITURES	$ 1,498.	$ 3,019.	$(1,690.)	$ 2,827.
BALANCE - JANUARY 1, 1984	19,374.	28,973.	34,028.	82,375.
BALANCE - DECEMBER 31, 1984	$20,872.	$31,992.	$32,338.	$85,202.

Schedule 2

TOWN OF STANDISH, MAINE
VALUATION, ASSESSMENT AND COLLECTION OF TAXES
YEAR ENDED DECEMBER 31, 1984

VALUATION AND ASSESSMENT

Real Property	$151,711,375.
Personal Property	2,753,665.
TOTAL VALUATION	$154,465,040.
Tax Rate per Thousand	12.00
TAX COMMITMENT	$ 1,853,580.

APPROPRIATIONS

Municipal Functions	$ 2,148,780.
County Tax	77,856.
Overlay	24,841.
	$ 2,251,477.
Less: Estimated Revenues	397,897.
TAX COMMITMENT	$ 1,853,580.

COLLECTION OF 1984 TAXES

Original Commitment		$ 1,853,580.
Supplemental Commitment		2,026.
		$ 1,855,606.
Less: Collection in Current Year (Net of Adjustments and Refunds)	$1,686,770.	
Abatements	5,188.	1,691,958.
TAXES RECEIVABLE - DECEMBER 31, 1984		$ 163,648.

Schedule 3

TOWN OF STANDISH, MAINE
STATEMENT OF GENERAL FUND CASH RECEIPTS AND DISBURSEMENTS
YEAR ENDED DECEMBER 31, 1984

ACTIVITY

CASH BALANCE - JANUARY 1, 1984	$ 478,527.
RECEIPTS AND OTHER DEBITS	4,990,607.
TOTAL AVAILABLE	$5,469,134.
DISBURSEMENTS AND OTHER CREDITS	4,791,746.
CASH BALANCE - DECEMBER 31, 1984	$ 677,388.

RECONCILIATION

BALANCE - DECEMBER 31, 1984:	
Key Bank - per Bank Statement	$ 80,626.
Add: Deposits in Transit	74,601.
	$ 155,227.
Less: Outstanding Checks	17,597.
Checking Account	$ 137,630.
Invested Cash	539,758.
BALANCE - DECEMBER 31, 1984	$ 677,388.

Schedule 4

TOWN OF STANDISH, MAINE
STATEMENT OF TAXES RECEIVABLE
YEAR ENDED DECEMBER 31, 1984

Year	Balance 1-1-84	Original Commitment	Supplemental	Collections	Transferred to Tax Liens	Abatements and Adjustments	Balance 12-31-84
1980	$ 24,530.	--	--	--	--	$24,530.	--
1981	26,085.	--	--	--	--	26,085.	--
1982	30,793.	--	--	$ 1,413.	--	28,825.	$ 555.
1983	177,926.	--	$1,700.	112,780.	$65,051.	1,303.	492.
1984	--	$1,853,580.	2,026.	1,686,770.	--	5,188.	163,648.
TOTAL	$259,334.	$1,853,580.	$3,726.	$1,800,963.	$65,051.	$85,931.	$164,695.

Schedule 5

TOWN OF STANDISH, MAINE
STATEMENT OF TAX ACQUIRED PROPERTY
DECEMBER 31, 1984

Allen, Sandra A. and Joseph J. Murphy	$ 416.
Arsenault, Ralph	208.
Atherton, Charles P., Heirs	31.
Bard, Donald and Kimberly	591.
Cobb, Wayne C. and Cheryl L.	65.
Cousins and Tucker	15.
Cousins, William F., Heirs	67.
Economos, William E.	1,735.
Elliott, Thomas C. and Lucille D.	80.
Ferguson, Guy and Gladys	89.
Ford, Carroll W.	99.
Fox, Edward C. and Thomas L.	126.
Gurrieri, John and Minnie	233.
Guston, David B. and Sandra E.	548.
Hanscom, C. Henry, Sr.	167.
Hanscom, C. Henry, Jr.	281.
Hanscome, Richard, Heirs	92.
Harmond, Hebert	39.
Harrington, Frank, Jr. and Dorothy	291.
Hayes, Frederick K. and Claire F.	175.
Holt, John and Marie	400.
Johnson, Wilbert	208.
Lane, Carle and J. Ann	102.
Laughlin, Herbert	132.
Lopiano, Frank J. and Edwina	23.
Lothrop, Harriet and William Cousins	75.
Martin, Charles L. and Donna L.	328.
Martin, Earl J., Jr. and Patricia S.	250.
McGrath, James P. and Margaret	206.
Nasrullah, Mohammed and Saleen	102.
Needham, Delmar, Jr.	84.
Nelson, Florence	188.
Osborne, Henry E. and Virginia M.	275.
Richardson, Ervine L., Jr.	93.
Robinson, Charles, Heirs	181.
Rosenstein, Morton and Barbara H.	583.
Sagarino, Mae, Heirs	301.
Shaw, Elinor	20.
Targett, Robert	239.
Walker, William F.	329.
Walker, William F. and Carolyn T.	180.
Ward, Edwin C.	25.
Wheeland, Richard D.	660.
Willette, Henry	12.
Yoffa, Gertrude	102.
TOTAL	$10,446.

Schedule 6

TOWN OF STANDISH, MAINE
STATEMENT OF DEPARTMENTAL OPERATIONS
YEAR ENDED DECEMBER 31, 1984

	Balances Forward	Appropriations	Other Credits	Total Available	Expenditures	Balances: Lapsed Overdrawn	Balances: Lapsed Unexpended	Balances: Carried Forward
GENERAL GOVERNMENT:								
Administrative Salaries	--	$ 70,300.	$ 5.	$ 70,305.	$ 72,347.	$2,042.	--	--
Contingent	--	23,000.	38,519.	61,519.	54,712.	--	$ 6,807.	--
Town Office Maintenance and Utilities	--	12,000.	56.	12,056.	9,989.	--	2,067.	--
Planning Board	--	2,000.	388.	2,388.	1,252.	--	1,136.	--
Code Enforcement Officer	--	12,000.	17,533.	29,533.	22,420.	--	7,113.	--
Feasibility Study	--	2,000.	--	2,000.	1,009.	--	991.	--
Social Security - Unemployment Compensation	--	23,000.	--	23,000.	22,335.	--	665.	--
Insurance Coverage	--	25,000.	--	25,000.	29,381.	4,381.	--	--
Frye Island Corporation	--	25,000.	--	25,000.	25,000.	--	--	--
Maine Publicity Bureau	--	141.	--	141.	141.	--	--	--
Johnson School Building	--	20,000.	--	20,000.	1,467.	--	--	$18,533.
	--	$ 214,441.	$56,501.	$ 270,942.	$ 240,053.	$6,423.	$18,779.	$18,533.
PROTECTION:								
Fire Department	--	$ 75,400.	$ 2,503.	$ 77,903.	$ 54,780.	--	$22,923.	$ 200.
Dispatch	--	54,537.	179.	54,716.	53,158.	--	1,558.	--
Sheriffs Contract	--	33,017.	--	33,017.	33,017.	--	--	--
Part-Time Deputy	--	2,000.	--	2,000.	137.	--	1,863.	--
Civil Emergency Preparedness	--	600.	2,243.	2,843.	2,401.	--	--	442.
Hydrant Rental	--	43,000.	--	43,000.	42,806.	--	194.	--
Street Lights	--	23,500.	77.	23,577.	21,627.	--	--	1,950.
Dog Control and Dog Tax	--	4,500.	1,086.	5,586.	6,327.	$ 741.	--	--
	--	$ 236,554.	$ 6,088.	$ 242,642.	$ 214,253.	$ 741.	$26,538.	$ 2,592.

Schedule 6 (Continued)

TOWN OF STANDISH, MAINE
STATEMENT OF DEPARTMENTAL OPERATIONS (Continued)
YEAR ENDED DECEMBER 31, 1984

	Balances Forward	Appropriations	Other Credits	Total Available	Expenditures	Balances Lapsed Overdrawn	Balances Lapsed Unexpended	Balances Carried Forward
HEALTH AND SANITATION:								
Town Dump	--	$ 56,500.	$ 77.	$ 56,577.	$ 55,673.	--	$ 904.	--
Community Health Services	--	3,000.	--	3,000.	3,000.	--	--	--
Peoples Regional Opportunity Program	--	3,500.	--	3,500.	3,500.	--	--	--
Western Maine Counseling	--	3,000.	--	3,000.	3,000.	--	--	--
Family Crisis Shelter	--	150.	--	150.	150.	--	--	--
FOR Development Resources	--	600.	--	600.	600.	--	--	--
Landfill Close Out	--	30,000.	4,055.	34,055.	22,743.	--	--	$11,312.
	--	$ 96,750.	$ 4,132.	$ 100,882.	$ 88,666.	--	$ 904.	$11,312.
DEBT AND INTEREST:								
FHA Note Payment	--	$ 5,268.	--	$ 5,268.	$ 5,268.	--	--	--
HIGHWAYS AND BRIDGES:								
Snow Removal Contract	--	$ 48,395.	--	$ 48,395.	$ 48,828.	$ 433.	--	--
Plowing and Sanding Private Ways	--	23,000.	--	23,000.	24,460.	1,460.	--	--
Sanding and Care of Winter Roads	--	46,500.	--	46,500.	46,486.	--	$ 14.	--
General Repairs on Town Roads	--	15,000.	$ 1,682.	16,682.	16,643.	--	39.	--
Tarring Town Ways	--	75,000.	--	75,000.	74,923.	--	--	$ 77.
Cutting and Removal of Bushes	--	4,000.	--	4,000.	3,997.	--	3.	--
Street Signs	--	500.	--	500.	--	--	--	500.
Removal of Dead Trees and Trimming Along Roadside	--	2,000.	--	2,000.	1,930.	--	70.	--
	--	$ 214,395.	$ 1,682.	$ 216,077.	$ 217,267.	$1,893.	$ 126.	$ 577.
WELFARE:								
Town Poor	--	$ 20,000.	$ 100.	$ 20,100.	$ 8,733.	--	$11,367.	--
Paupers Graves	--	250.	--	250.	250.	--	--	--
Holy Innocents Home Care	--	1,500.	--	1,500.	1,500.	--	--	--
Meals on Wheels	--	1,200.	--	1,200.	1,200.	--	--	--
	--	$ 22,950.	$ 100.	$ 23,050.	$ 11,683.	--	$11,367.	--

TOWN OF STANDISH, MAINE
STATEMENT OF DEPARTMENTAL OPERATIONS (Continued)
YEAR ENDED DECEMBER 31, 1984

Schedule 6 (Continued)

	Balances Forward	Appropriations	Other Credits	Total Available	Expenditures	Balances Lapsed Overdrawn	Balances Lapsed Unexpended	Balances Carried Forward
EDUCATION:								
Maine School Administrative District No. 6	--	$1,453,873.	--	$1,453,873.	$1,453,873.	--	--	--
CULTURAL AND RECREATIONAL:								
Recreation Director	--	$ 6,000.	--	$ 6,000.	$ 6,000.	--	--	--
Summer Recreation Program	--	8,350.	$ 2,200.	10,550.	10,546.	--	$ 4.	--
Baseball and Softball	--	4,600.	506.	5,106.	5,121.	$ 15.	--	--
Athletic Field Maintenance	--	750.	--	750.	617.	--	133.	--
Development of Athletic Fields	$1,100.	--	5,336.	6,436.	1,726.	--	--	$ 4,710.
Senior Citizens	--	1,100.	--	1,100.	1,100.	--	--	--
Snowmobile Clubs	--	500.	--	500.	--	--	500.	--
Recreation Contingency	--	500.	--	500.	108.	--	392.	--
Bicentennial Committee	--	500.	--	500.	180.	--	--	320.
Richville Library	--	2,000.	79.	2,079.	2,079.	--	--	--
Steep Falls Library	--	1,500.	49.	1,549.	1,549.	--	--	--
Steep Falls Village Park	--	200.	--	200.	200.	--	--	--
Historical Society	--	650.	--	650.	706.	56.	--	--
Memorial Day	--	250.	--	250.	250.	--	--	--
Public Television WCBB	--	400.	--	400.	400.	--	--	--
Regional Transportation Program	--	1,250.	--	1,250.	1,250.	--	--	--
	$1,100.	$ 28,550.	$ 8,170.	$ 37,820.	$ 31,832.	$ 71.	$ 1,029.	$ 5,030.
FIXED CHARGES:								
County Tax	--	$ 77,856.	--	$ 77,856.	$ 77,856.	--	--	--
Overlay	--	24,841.	--	24,841.	7,345.	--	$17,496.	--
	--	$ 102,697.	--	$ 102,697.	$ 85,201.	--	$17,496.	--
TOTAL	$1,100.	$2,375,478.	$76,673.	$2,453,251.	$2,348,096.	$9,128.	$76,239.	$38,044.

TOWN OF STANDISH
WARRANT
1985

To David R. Gryskwicz, a resident of the Town of Standish, County of Cumberland, State of Maine.

GREETINGS:

In the name of the State of Maine, you are hereby required to notify and warn the inhabitants of the Town of Standish, in the County of Cumberland, qualified by law to vote in town affairs, to meet at the George E. Jack School Gymnasium in said town, on Saturday, the ninth of March, A.D. 1985 at ten o'clock in the forenoon, to act on the following Articles, Namely:

Art. 1. To choose a moderator to preside at said meeting.

Art. 2. To vote by secret ballot on the following:
To choose all necessary town officers for the ensuing year. The polls shall be opened at 10:00 A.M. and closed at 7:00 P.M.

Art. 3: To vote by secret ballot on the following:
Shall a Charter Commission be established for the purpose of establishing a new Municipal Charter?

(Selectmen recommend Yes)

Article 4. To see what the town will vote for maximum pay per hour for the following positions for the ensuing year:

(A)	Selectmen, Assessors and Overseers of the Poor	($6.25 per hour)
(B)	Office Clerks' Salaries	($5.65 per hour)
(C)	Fire Chief, Asst. Fire Chief and Deputy Chiefs	($4.50 per hour)
(D)	Asst. Deputy Chiefs, Captains and Lieutenants	($4.25 per hour)
(E)	Firemen	($4.00 per hour)
(F)	Fire and Rescue Dispatchers	($5.65 per hour)

(G)	Highway Department Foreman	($6.25 per hour)
(H)	Highway Department Laborer	($4.75 per hour)
(I)	Highway Department Driver	($5.75 per hour)
(J)	Dog Officer	($5.25 per hour)
	Dog Officer, Mileage	(25 c per mile)

(Budget Committee recommends as written)

Article 5. To see what sum of money the town will vote to raise and appropriate for the administration for the ensuing year:

(A)	Town Officers' Salaries	($19,000.00)
(B)	Treasurer's Salary	(3,000.00)
(C)	Tax Collector	(12,000.00)
(D)	Town Clerk	(5,500.00)
(E)	Fire Chief's Salary	(2,500.00)
(F)	Asst. Fire Chief's Salary	(2,000.00)
(G)	Civil Emergency Preparedness Director	(600.00)
(H)	Office Clerks' Salaries	(15,650.00)
(I)	Deputy Chiefs', Engine 1, 2, 3, 4	($500.00 each for 2,000.00)
(J)	Selectmens' Secretary Salary	(12,500.00)

(Budget Committee recommends as written)

Art. 6. To see what sum of money the town will vote to raise and appropriate for Contingent expenses for the ensuing year: Twenty-three thousand dollars, ($23,000.00)

(Budget Committee recommends $23,000.00)

Art. 7. To see what sum of money the town will vote to raise and appropriate for Building Maintenance and Utilities for the ensuing year for the Town Office: Twelve thousand dollars, ($12,000.00)

(Budget Committee recommends $12,000.00)

Art. 8. To see what sum of money the town will vote to raise and appropriate for the Fire Department (and Rescue) for the ensuing year:

(A)	Gear and Equipment	$ 5,800.00

(B)	New Communications	6,500.00
(C)	Payroll	14,500.00
(D)	Utilities	10,000.00
(E)	Vehicle Maintenance	11,600.00
(F)	Building Maintenance and Improvements	4,200.00
(G)	Equipment Maintenance	5,000.00
(H)	Training and Education	4,500.00
(I)	Vehicle Gas and Operations	8,000.00
(J)	E.M.S. Services, Dues and Vehicle License	1,000.00
(K)	Contingent	1,000.00
(L)	Medical Equipment and Supplies	2,000.00
(M)	Miscellaneous	2,500.00
(N)	Chemicals	1,500.00

(Budget Committee recommends as written)

Art. 9. To see what sum of money the town will vote to raise and appropriate for the Emergency Fire and Rescue Dispatch Department for the ensuing year:

(A)	Payroll	$52,216.80
(B)	Telephone	3,500.00
(C)	Radio, Supplies and Contingent	2,500.00

(Budget Committee recommends as written)

Art. 10. To see if the town will vote to raise and appropriate the sum of twenty-two thousand three hundred fifty dollars ($22,350.00) for Recreation Purposes for the ensuing year:

(A)	Baseball and Softball	$ 4,550.00
(B)	Summer Recreation Program	8,950.00
(C)	Athletic Field Maintenance	750.00
(D)	Senior Citizens	1,100.00
no (E)	Snowmobile Clubs	500.00
(F)	Recreation Director	6,000.00
(G)	Contingency	500.00

(Budget Committee recommends as written for
yes
A, B, C, D, F and G;
Budget Committee recommends No for E.)

yes Art. 11. To see if the town will vote to raise and appropriate the sum of eight thousand seven hundred fifty dollars

($8,750.00) for the development of a multi-purpose field on Route # 25.

(Budget Committee recommends Yes)

Art. 12. To see if the town will vote to withdraw the sum of four thousand dollars ($4,000.00) from the interest earned on the Conservation-Recreation Land Fund Account for the development of a multi-purpose field on Route # 25.

(Budget Committee recommends Yes)

Art. 13. To see if the town will authorize the Selectmen to apply, on behalf of the town, for Federal financial assistance under the provisions of the Land and Water Conservation Act, Public Law 88-578 for the development of a multi-purpose field on Route #25, Map #5, Lot #23, and further authorize the Selectmen to enter into the Land and Water Conservation Fund Project Agreement with the State subsequent to Federal approval of the Project.

(Budget Committee recommends Yes)

Art. 14. To see if the town will vote to raise and appropriate a sum of money to contract with Cumberland County Sheriff's Department for Police Protection: Forty six thousand five hundred eighty dollars, ($46,580.00) 40,491.50

(Budget Committee recommends Yes)

Art. 15. To see what sum of money the town will vote to raise and appropriate for the operation of the Standish Planning Board for the ensuing year:

(Planning Board recommends $2,000.00)
(Budget Committee recommends $2,000.00)

Art. 16. To see what sum of money the town will vote to raise and appropriate for Street Lights for the ensuing year: Twenty-six thousand three hundred sixty dollars, ($26,360.00)

(Budget Committee recommends $26,360.00)

Yes

Art. 17. To see what sum of money the town will vote to raise and appropriate for Hydrant Rental for the ensuing year: Forty-three thousand dollars, ($43,000.00)

(Budget Committee recommends $43,000.00)

Yes

Art. 18. To see if the town will vote to raise and appropriate the sum of six hundred dollars ($600.00) for maintenance and operation of Civil Emergency Preparedness for the ensuing year:

(Budget Committee recommends Yes)

Yes

Art. 19. To see what sum of money the town will vote to raise and appropriate for snow removal and sanding on Private Ways: Twenty-six thousand five hundred dollars, ($26,500.00)

(Budget Committee recommends $26,500.00)

Yes

Art. 20. To see if the town will vote to continue the authorization of the Selectmen for the removal of Snow from Winter roads for the 1985-86 season.

(Budget Committee has no recommendation)

Art. 21. To see what sum of money the town will vote to raise and appropriate for highways and bridges for the ensuing year:

(A)	Snow Removal Contract	$50,990.00
(B)	Sanding and Care of Winter Roads	49,500.00
(C)	General Repairs on Town Roads	15,000.00
(D)	Cutting and Removal of Bushes	4,000.00
(E)	Tarring Town Ways	75,000.00
(F)	Street Signs	750.00

Yes

(Budget Committee recommends as written for A, B, C, D and F; Budget Committee recommends $75,000.00 for E; $72,000.00 of it to come from Federal Revenue Sharing)

Yes

Art. 22. To see if the town will vote to raise and appropriate a

sum of money to maintain the Town Landfill: Fifty-six thousand five hundred dollars, ($56,500.00)

(Budget Committee recommends $56,500.00)

Art. 23. To see if the town will vote to authorize the Selectmen to withdraw the sum of thirty thousand dollars ($30,000.00) from Surplus, to implement phase one and two of an engineering study done by Brown and Taylor Associates to put the Standish Landfill in compliance with the Department of Environmental Protection Regulations.

(Budget Committee recommends Yes)

Art. 24. To see if the town will vote to authorize the Selectmen to sign a ten-year contract with the Maine Energy Recovery Company.

(Budget Committee recommends Yes)

Art. 25. To see if the town will vote to authorize the Selectmen to dispose of the Johnson School as they deem advisable for the best interest of the town.

(Budget Committee recommends No)

Art. 26. To see if the town will vote to raise and appropriate the sum of nine thousand two hundred fifty dollars ($9,250.00) to make the ground floor of the Municipal Building accessible to the handicapped.

(Budget Committee recommends as written)

Art. 27. To see if the town will vote to raise and appropriate the sum of three thousand three hundred twenty-four dollars, ($3,324. 00) to join the Maine Municipal Association.

(Budget Committee recommends as written)

Art. 28. To see if the town will vote to require the Selectmen to put any item purchase over one thousand dollars ($1,000.00) out to bid.

(Budget Committee recommends Yes)

Art. 29. To see what sum of money the town will vote to pay the Code Enforcement Officer for the ensuing year for Code Enforcement:

(A)	Salary	$16,500.00
(B)	Mileage	25 c a mile
(C)	Contingent and Secretary Fee	1,700.00

(Budget Committee recommends as written)

Art. 30. To see what sum of money the town will vote to raise and appropriate for Code Enforcement for the ensuing year: Twelve thousand dollars ($12,000.00), balance to come from permit fees.

(Budget Committee recommends as written)

Art. 31. To see what sum of money the town will vote to raise and appropriate for Human Services for the ensuing year:

(A)	General Assistance (Town)	$15,000.00
(B)	Community Health Services	3,500.00
(C)	Peoples Regional Opportunity Program	6,092.00
(D)	Holy Innocents Home Care Service	1,500.00
(E)	Western Maine Counseling	3,270.00
(F)	Regional Transportation Program	1,810.00
(G)	Meals on Wheels	1,200.00
(H)	Family Crisis Shelter	1,000.00
(I)	FOR Developmental Resources	600.00
(J)	Big Brothers/Big Sisters	50.00
(K)	People Who Care	594.60
(L)	Northeast Combat, Inc.	25.00
(M)	Maine Publicity Bureau	156.00

(Budget Committee recommends as written for A, D, G, I and K; Budget Committee recommends $3,150.00 for B, $3,700.00 for C, $3,150.00 for E, $1,300.00 for F, $160.00 for H, No for J and L, and $150.00 for M)

Art. 32. To see what sum of money the town will vote to raise and appropriate for the Social Security and Unemployment Insurance for the ensuing year: Twenty-three thousand

dollars ($23,000.00)

(Budget Committee recommends $23,000.00)

Art. 33. To see what sum of money the town will vote to raise and appropriate for Memorial Day: Two hundred fifty dollars ($250.00)

(Budget Committee recommends $250.00)

Art. 34. To see what sum of money the town will vote to raise and appropriate for Paupers' Graves for the ensuing year: Two hundred fifty dollars ($250.00)

(Budget Committee recommends $250.00)

Art. 35. To see what sum of money the town will vote to raise and appropriate for the removal of dead trees and trimming along the roadside: Two thousand dollars ($2,000.00)

(Budget Committee recommends $2,000.00)

Art. 36. To see what sum of money the town will vote to raise and appropriate to pay for Town Insurance Coverage for the ensuing year: Fourty thousand dollars (~~$40,000.00~~) 30,000.

(Budget Committee recommends $40,000.00)

Art. 37. To see if the town will vote to raise and appropriate seven thousand six dollars and twenty-five cents ($7,006.25) for Dog Control for the ensuing year:

(Budget Committee recommends $6,000.00)

Art. 38. To see if the town will vote to raise and appropriate the sum of two thousand dollars ($2,000.00) for the Richville Library. $1,100 must be used for books

(Budget Committee recommends No)

Art. 39. To see if the town will vote to raise and appropriate the sum of two thousand dollars ($2,000.00) for the Steep Falls Library to be used for books and reference material, (By request of the Library Trustees)

(Budget Committee recommends Yes)

Art. 40. To see if the town will vote to raise and appropriate the sum of two hundred dollars ($200.00) to maintain the Village Park at Steep Falls.

(Budget Committee recommends Yes)

Art. 41. To see what sum of money the town will vote to raise and appropriate for the Historical Society for the maintenance and repair of public burying grounds and the repair of two doors.

(Standish Historical Society recommends $600.00)
(Budget Committee recommends $600.00)

Art. 42. To see what sum of money the citizens of Standish will vote to raise and appropriate for Public Television Station WCBB, Channel 10: Four hundred dollars ($400.00)

(Budget Committee recommends Yes)

Art. 43. To see if the town will vote to raise and appropriate four thousand five hundred dollars ($4,500.00) to be used, if needed, for the celebration planned by the Bi-Centennial Committee.

(Budget Committee recommends Yes)

Art. 44. To see if the town will vote to charge interest on taxes after a certain date, at which time taxes shall be due and payable. (13.5% per annum after August 15th)

(Budget Committee recommends Yes)

Art. 45. To see if the town will vote to authorize the Selectmen to sell and dispose of any real estate acquired by the Town for non-payment of taxes thereon, on such term as they deem advisable.

(Budget Committee recommends Yes)

Art. 46. To see if the town will vote to authorize the Selectmen to withdraw a sum of money from Surplus to

assist in continuing the normal operation of the town, that sum being forty thousand dollars, ($40,000.00)

(Budget Committee recommends Yes)

Art. 47. To see if the town will vote to authorize the Selectmen to use the excise tax revenues to reduce the commitment for the 1985 tax year.

(Budget Committee recommends Yes)

Art. 48. To see if the town will vote to raise and appropriate the sum of forty-five thousand dollars ($45,000.00) to go to Frye Island Corporation. (Requested by Frye Island Inc.)

(Budget Committee recommends $25,300.00)

Art. 49. To see if the town will vote to raise and appropriate the sum of two thousand dollars ($2,000.00) to provide a part-time deputy.

(Budget Committee recommends Yes)

Art. 50. To see if the town will vote to spend fifteen thousand dollars ($15,000.00) which was designated from Federal Revenue Sharing in Article #12 at the 1984 Annual Town Meeting, to replace the tank on Tank #1.

(Budget Committee recommends Yes)

Art. 51. To see if the Town will vote to amend the Standish Zoning Ordinance of the Town of Standish to read:

Minimum Yard dimensions shall remain the same as present in all zones for dwelling or main structure units.
In the case of accessory structures on existing lots which do not meet the current yard dimension standards (nonconforming lots), the minimum set backs shall be as follows:

Rural Zone: 30 feet, side and rear setbacks
Residential, Village Center, Water Oriented
Commercial Zones: 20 feet, side and rear.

Accessory structures shall not be more than 16 feet in

height unless a variance is granted by the Zoning Board of Appeals.

Art. 52. Shall the following amendments to the Standish Zoning Ordinance of the Town of Standish be enacted? (Note: Words ~~crossed out~~ are deleted; words underlined are added; words neither crossed out nor underlined are unchanged.)

Section 1.3, "Definitions," of the Town of Standish's Zoning Ordinance, is hereby amended as follows:

Dwelling: A building designed or used as the living quarters for one family. The term shall include multi-sectional modular home, but shall not be deemed to include motel, rooming house, ~~or mobile home~~ manufactured housing unit or older mobile home.

Dwelling, Multi-family: A building designed or used as the living quarters for more than one family. The term shall not be deemed to include motel, rooming house, or ~~mobile home~~ manufactured housing unit or older mobile home.

Dwelling Unit: A room or group of rooms forming a habitable unit for one family with facilities used or intended to be used for living, sleeping, cooking and eating. The term shall not be deemed to include ~~mobile home~~ manufactured housing unit or older mobile home.

Manufactured Housing Unit: A mobile home manufactured after June 15, 1976, or a single-wide modular home, both of which must comply, if located on lots outside of mobile home parks, with the standards of Section 3.13 of this Ordinance, as well as the standards of the United States Department of Housing and Urban Development and/or the Standards of the State's Manufactured Housing Act.

Mobile Home: A detached residential dwelling unit designed for transportation, after fabrication, on

streets or highways on its own wheels and arriving at the site where it is to be occupied as a dwelling complete and ready for occupancy, except for location on a permanent foundation and connection to required utilities. Newer mobile homes are those built after June 15, 1976, and, if located on lots outside of mobile home parks, shall meet the standards of and be considered as manufactured housing units. Older mobile homes are those built before June 15, 1976, and do not meet the standards for manufactured housing units. ~~A mobile home~~ Older mobile homes shall not contain less than 450 square feet of floor area and are permitted only in mobile home parks.

Modular Home: A residential dwelling unit designed for transportation, after fabrication, to the site as ~~two~~ one or more component parts, where it must be placed on a permanent foundation and be assembled into a livable dwelling unit. Single-wide modular homes, if located on lots outside of mobile home parks, shall meet the standards of and be considered as manufactured housing units. Modular homes of two or more component parts under this Ordinance shall be considered as single family dwellings.

Section 2.1, "Zoning Districts," subsection (a) "Rural," and subsection (b), "Residential," of the Town of Standish's Zoning Ordinance are amended by modifying their lists of Permitted Uses and Special Exceptions as follows:

(a) "RU" - Rural

Permitted Uses	Special Exceptions
1. Single Family Dwellings	1. Municipal Uses
2. Home Occupations	2. Public Utilities
3. Accessory Uses and Buildings	3. Commercial Recreation
4. Agriculture	4. Land Excavation

5. Animal Husbandry
6. Forestry

7. Manufactured Housing Units

5. Campgrounds
6. Golf Courses and Private Clubs
7. Two-Family Dwellings
8. Churches*
9. Cemeteries
10. Funeral Homes*
11. Schools*
12. Mobile Home Parks
13. Restaurants*
14. Motels*
15. Retail Business -2,000 Square Feet or Less*
16. Tradesmen
17. Day Care Centers and Nursery Schools
~~18. Mobile Homes~~
~~19.~~ 18. Commercial Wood Processing
~~20.~~ 19. Medical Clinic
~~21.~~ 20. Veterinary Clinic
~~22.~~ 21. Three family Dwelling
~~23.~~ 22. Hospital
~~24.~~ 23. Business & Professional Offices

(b) "R" - Residential

Permitted Uses

1. Single Family Dwellings
2. Home Occupations
3. Accessory Uses and buildings
4. Agriculture
5. Forestry
6. Manufactured Housing Units

Special Exceptions

1. Churches
2. Cemeteries
3. Multi-Family Dwellings
4. Medical Clinics
5. Nursing Homes
6. Animal Husbandry
7. Day Care Centers Nursery Schools
~~8. Mobile Homes~~

Section 3., "General Standards of Performance," of the Town of Standish's Zoning Ordinance, is amended by adding a new subsection 3.13, as follows:

3.13 Manufactured Housing Units

Manufactured housing units which are placed on lots outside of mobile home parks must:
(a) Not be located within an historic district which has been included on the National Historic Register;

(b) Have a roof with a minimum pitch of three inches vertical for each twelve inches of horizontal run and covered by shingles;

(c) Have their exterior wall surfaces covered with materials similar to conventional construction, such as but not limited to cedar shakes, wood, vinyl or metal clapboards,or board and batten siding, but not including flat, ridged, or corrugated metal or plastic panels;

(d) Be placed on a permanent foundation, including either a concrete frost wall or a full basement; and

(e) Be sited such that a minimum horizontal distance of twenty feet, which may include such attachments as enclosed porches, breezeways, or garages, faces the street.

Section 6., "Administration and Enforcement," paragraph (g), "Mobile Home Permit," and paragraph (h), "Application for Mobile Home Permit," are amended as follows:

(g) Mobile Home Manufactured Housing Permit: No ~~mobile home~~ manufactured housing unit shall be moved to or erected upon a lot, other than to or upon a lot in a mobile home park, without a permit therefor, issued by the Code Enforcement Officer. ~~No more than ten mobile home permits shall be issued in any calendar year. No mobile home permit shall be issued except in conformity with the~~

~~provisions of this ordinance, except after written order of the Board of Appeals.~~ The ~~mobile home~~ manufactured housing permit shall be valid for one year from the date of issue. If the ~~mobile home~~ manufactured housing unit has not been moved to or erected upon the lot within the twelve month period, the permit may be renewed without charge for a second twelve month period. Thereafter, if the ~~mobile home~~ manufactured housing unit has not been moved to or erected upon the lot, a new permit shall be applied for and the fee paid. ~~Mobile home~~ permits shall not be required for manufactured housing units or mobile homes to be moved to or erected in a mobile home park.

(h) Application for ~~Mobile Home~~ Manufactured Housing Permit: All applications for ~~mobile home~~ manufactured housing permits shall be accompanied by plans drawn to scale, showing the actual dimensions and shape of the lot which the ~~mobile home~~ manufactured housing unit shall be moved or erected upon, the exact sizes and locations on the lot of buildings already existing, if any, and the dimensions of the proposed ~~mobile home~~ manufactured housing unit. The application shall include such other information as lawfully may be required by the Code Enforcement Officer to determine conformance with and provide for the enforcement of this Ordinance.

Articles for the 1986 Town Meeting must be presented to the Selectmen no later than the thirty-first day of December, 1985 at the close of office hours. Given under our hands this thirty-first day of January, A.D., 1985.

Fred H. Libby, Jr.

Attest:

Jonas H. Edwards

David R. Gryskwicz

Marguerite C. Prout

Resident of Standish

Selectmen

TOWN OF STANDISH, MAINE
Office of the Selectmen

PUBLIC NOTICE
REVENUE SHARING
HANDICAPPED REGULATIONS

This notice is published pursuant to the requirements of Section 51.55 of the Revenue Sharing Regulations, as published in the Federal Register on October 17, 1983. Section 51.55 prohibits discrimination against qualified individuals because of their handicapped status.

The Town of Standish, Maine advises the public, employees and job applicants that it does not discriminate on the basis of handicapped status in admission or access to, or treatment or employment in, its programs and activities.

The Town of Standish, Maine has designated the Office of Selectmen as the contact to coordinate efforts to comply with this requirement. Inquiries should be directed to: Office of Selectmen; P.O. Box 34; Standish, Maine 04084. Telephone: 642-3461. Hours: 9:00 A.M. - 5:00 P.M. Daily.

A copy of our "Self-Evaluation", "Transition Plan" and Grievance Procedure shall be available to the public upon request.

Selectmen

A WORD FROM THE PRINTERS

During the time this report was in production, our plant was in the process of enlargement and remodeling, necessitating the moving of much of our existing equipment, and the installation and set-up of new equipment. As a result, there were numerous complications and delays.

While we made every effort to keep these to a minimum and maintain a smooth workflow, we were unable to anticipate and prevent every problem.

We want to express our appreciation and thanks to the town officers, who were most understanding and cooperative, and offer our apologies to any who may have been inconvenienced.

INDEX

TOWN CLERK REPORT 93

TOWN OFFICERS 2

REPORT OF SELECTMEN, ASSESSORS, AND
OVERSEERS OF THE POOR..... 6
Salaries of Town Officers 9
Contingent..... 10

PROTECTION OF PERSONS AND PROPERTY
Civil Emergency Preparedness..... 44
Emergency Fire and Rescue Dispatchers 41,86
Fire Department, Accounts and Report 16,84
Hydrant Rental..... 45
Sheriff Contract Deputy, Accounts and Report 43,84
Street Lights..... 45

HEALTH AND SANITATION
Community Health Services..... 72
Holy Innocents Home Care Service..... 72
Town Dump..... 45
Family Crisis Shelter 73
Western Maine Counseling 72

HIGHWAYS AND BRIDGES
Cutting Bushes, Trimming Trees 59,70
General Repairs on Town Roads 54
Pine Ridge Account 60
Plowing and Sanding Private Ways 52
Sanding and Care of Winter Roads..... 52
Snow Removal Contract 51
State Aids and Compacts 56
Street Signs 60
Tarring Town Ways..... 58

CHARITIES
Pauper's Graves 72
Town Poor..... 60

UNCLASSIFIED
Abatements on 1984 Taxes 111
Abatements on 1983 Taxes 113
Appropriations..... 7

Animal Control Officer's Report 83
Athletic Fields 66
Baseball and Softball 60
Bicentennial Committee 70
Boat Taxes 107
Code Enforcement Officer, Account and Report 50,80
County Tax 74
Dog Control, Account and Report 73
Dog Licenses 94
Dog Tax 74
Education 64
Exempt Property 114
FOR Development Resources 73
Frye Island Corporation 70
Historical Society 71
Hunting and Fishing Licenses 95
Landfill Study Committee Report 91
Library Accounts 70,71
Meals on Wheels 73
Memorial Day 71
Overlay Tax 74
Peoples Regional Opportunity Program 72
Personal Taxes Written Off 116
Planning Board, Account and Report 16,80
Public Television, WCBB 73
Recreation, Various Accounts 68
Regional Transportation Program 72
Revenue Sharing Handicapped Regulations 157
Senior Citizens 66
Septic System Account, Robert Houde 51
Snowmobile Clubs 67
Social Security - Unemployment Compensation 68
Standish Town History 76
Steep Falls Library, Report of 81
Tax Liens on 1983 Taxes 108
Taxes Outstanding, 1984 96
Temporary Loans 74
Town Insurance Account 68
Village Park at Steep Falls 71
Vital Statistics 93

AUDITOR'S REPORT 118

WARRANT 142

TOWN OF STANDISH
ASSESSORS NOTICE

In accordance with Title 36, M.R.S.A., Section 706 as amended, the Assessors of the Town of Standish hereby give notice to all persons liable to taxation in said Town, that they will be in session at the Standish Municipal Building, in said Town on the first day of April, at 9 A.M. to 5 P.M., for the purpose of revising list of the estates taxable in said Municipality.

Permit No. 4

3 1833 01214 7036

Annual Report

of the

Municipal Officers

of the

Town of

STANDISH

Maine

For the Fiscal Year Ending

December 31, 1985

(Town Meeting - Saturday, April 5, 1986
at 1:00 P.M.)
(GEORGE E. JACK SCHOOL GYMNASIUM)

Allen County Public Library
900 Webster Street
PO Box 2270
Fort Wayne, IN 46801-2270

TOWN OF STANDISH

TOWN MEETING DAY

SATURDAY, MARCH 8, 1986

GEORGE E. JACK SCHOOL GYMNASIUM

POLLS OPEN 10:00 A.M.

1:00 P.M. Consideration of Articles in Warrant

5:30 - 6:30 P.M. Baked Bean and Salad Supper

Coffee - Tea - Breads - Pickles - Homemade Pies

by Star Club

ADULTS $3.00 CHILDREN (under 12 years) $1.50

Preserve this Report and bring it with you to Town Meeting

Pa Hock

Annual Report

of the

Municipal Officers

of the

Town of

STANDISH

Maine

For the Fiscal Year Ending

December 31, 1985

Printed By Bowker Printing & Graphics
Portland, Maine

TOWN OFFICERS FOR 1985-86

Clerk
ELMER H. ALLEY

Selectmen
FRED H. LIBBY, JR. MARGUERITE C. PROUT
RONALD M. SAWYER

Collector and Treasurer
ELMER H. ALLEY

Directors of School Administrative District #6
MARIAN E. GOWEN CLIFFORD LAPIERRE
PAULA S. CUMMINGS W. GORDON LIBBY

Superintendent of School Administrative District #6
RUFUS ANSLEY

Dog Officer
MARYLOU COOLBROTH ERNEST GREENLAW, Assistant

Road Commissioner
JEFFREY RICHARDSON

Sealer of Weights and Measures
WHITMAN DAY

Code Enforcement Officer
DAVID R. GRYSKWICZ RICHARD W. TOMPSON

Fire Chief
ARTHUR RILEY, JR.

Assistant Fire Chief
WAYNE C. JONES

Deputy Chiefs
JOHN REARDON, JR. HARRY PLUMMER
KEVIN WARREN BEVALIE MAREAN

Town Cumberland County Contract Deputy
WILLIAM HOLMES 1-800-482-7479

Civil Emergency Preparedness Official
ROBERT PELLETIER

Board of Registration of Voters
EVA B. BROWN, Chairman DAISY THOMAS
JEAN PLUMMER

Tree Warden
WESLEY DOLLOFF

Selectmen's Secretary
JUDITH M. JONES

Office Clerks
BETTY ANN IRISH MARTHA S. DREW
JUDY IRISH

Representative to the Saco River Corridor Commission
ANN G. FRIZZELL HUARD A. LIBBY, Alternate

Planning Board

CHRISTINE HALL, Chairman	Term expires March, 1990
ROBERT HARMON	Term expires March, 1986
DAVID DREW	Term expires March, 1987
WHITMAN E. DAY	Term expires March, 1989
ROBERT WALKER, SR.	Term expires March, 1990
PETER O. LOFGREN	Term expires March, 1988
ELIZABETH H. EDWARDS	Term expires March, 1990

Budget Committee

DAVID A. HOPKINS, Chairman	Term expires March, 1988
PETER M. LIBBY	Term expires March, 1986
RICHARD M. HIGGINS	Term expires March, 1988
LARRY E. SIMPSON	Term expires March, 1986
HERBERT WOODBREY	Term expires March, 1986
JAMES A. BIEGEL	Term expires March, 1986
HOWARD E. MOSLEY, JR.	Term expires March, 1987
WILLIAM E. LIBBY	Term expires March, 1987

FRED E. THOMAS	Term expires March, 1987
WALTER C. SMYTHE	Term expires March, 1988
DEAN L. SAWYER	Term expires March, 1988
ELWOOD V. BEAROR	Term expires March, 1986

Board of Appeals

ARTHUR DUDLEY, Chairman	Term expires March, 1986
ALBERT TOMPSON	Term expires March, 1986
WALTER SMYTHE	Term expires March, 1986
WILLIAM M. WARD, SR.	Term expires March, 1987
ELWOOD V. BEAROR	Term expires March, 1987

RECREATION COMMITTEE

RICHARD FLANNAGAN, Chairman	Term expires March, 1986
DONALD DREW	Term expires March, 1986
JULIE C. NEVELLS	Term expires March, 1987
ERNESTO L. CABADING	Term expires March, 1987
ARTHUR R. RILEY, JR.	Term expires March, 1988
NORMA E. RICHARDSON	Term expires March, 1988

Board of Assessment Review

ARTHUR C. DULEY, Chairman	Term expires Nov., 1987
WHITMAN E. DAY	Term expires Nov., 1987
ANN G. FRIZZELL	Term expires Nov., 1988
BLAIR C. CUMMINGS	Term expires Nov., 1988
EDMUND L. CROXFORD	Term expires Nov., 1986

Bicentennial Committee

TIMOTHY A. CANWELL, SR., Chairman	Term expires Dec., 1985
DAWN E. CANWELL	Term expires Dec., 1985
JEAN D. PLUMMER	Term expires Dec., 1985
SANDRA L. MOWATT	Term expires Dec., 1985
ERNEST C. GREENLAW	Term expires Dec., 1985
RAYMOND STAPLES	Term expires Dec., 1985
JEAN H. STAPLES	Term expires Dec., 1985
JULIE C. NEVELLS	Term expires Dec., 1985
KATHERINE L. POST	Term expires Dec., 1985
PAMELA A. NOLAN	Term expires Dec., 1985

Charter Commission

PAUL B. WATSON, Chairman FRED E. THOMAS, Vice Chairman
MARTHA S. DREW, Sec. MARGUERITE C. PROUT, Selectperson

HERBER H. WOODBREY
ERNEST C. GREENLAW
JUDITH M. JONES
DONALD G. MAREAN
JEFFREY D. RICHARDSON

Ballot Clerks

LUCY FEENEY
BEA COUSINS
BETTY WARD
JULIE NEVELLS
MILDRED LIBBY
SANDRA BRADFORD
LINDA WARD
COLLEEN DUNLAP
PAMELA NOLAN
DANIEL IRISH
JEAN STAPLES
MARILYN BROFEE
CAROL BIRNEY
CAROL RILEY
NORMA HEGGEMAN
VIRGINIA SNOWDEN
CHRISTINE HALL
CLAIRE WRIGHT
MARIE LOFGREN
FRANCES DAVIS
HELEN SAWYER
ELIZABETH EDWARDS
DEBRA HUBBARD
NANCY ARSENAULT
ARLENE THOMAS
ELEANOR CURTIS
MARTHA DREW
MILDRED WALKER
JANICE RAYMOND
CAROL SMYTHE
KENNETH BROOKS
EVELYN HOLT
BEVERLY DREW
THERESA WARD
LEWIS DAVIS
GERTRUDE MORGAN
DEBRA MARTIN
ALICE BOOTHBY
LINDA KELLETT
MURIEL RICHARDSON
PAULA CUMMINGS
ROBERT RAYMOND

Representative to the Legislature

State Representative: Ernest C. Greenlaw

Home Mailing Address: P.O. Box 331
Sebago Lake, Maine 04075
Telephone: 642-4862

Capitol Address: House of Representatives
State House, Station #2
Augusta, Maine 04333

Telephone: 289-1400
Toll Free
House of Representatives Message Center 1-800-423-2900
(January - March, 1986 only)

Senate District #25

State Senator:	Henry W. Black
Home Address:	P.O. Box 351 West Baldwin, Maine 04091
Telephone:	625-4300
State Address:	Senate Chamber Augusta, Maine 04333
State Telephone:	289-1505
Toll Free Telephone:	1-800-423-6900 (Sessions Only)

REPORT OF SELECTMEN, ASSESSORS AND OVERSEERS OF THE POOR

To the Inhabitants of Standish:

We hereby submit for your consideration, the Annual Report of the Municipal Officers of the Town of Standish for the year ending December 31, 1985.

Real Estate	$156,210,420.00	
Personal Estates	3,121,820.00	
Grand Total		$159,332,240.00

INVENTORY OF PERSONAL ESTATES

Machinery and Equipment	3,031.805.00
Business Furniture and Fixtures	86,165.00
Other	3,850.00

INDUSTRIAL PROPERTIES

Light and Power Companies	4,567,985.00
Electronics	3,892,305.00
Water Companies	2,867,850.00
Pulp and Paper Mills	1,950,390.00
Outfitting	427,230.00

Grain Companies	34,210.00
Railroads	19,950.00

VALUATION OF PROPERTIES NOT ASSESSED

Town Properties not used for Municipal Purposes	12,800,765.00
Properties of Veterans and Veterans' Widows	588,000.00

APPROPRIATIONS 1985

Salaries of Town Officers	$19,000.00
Treasurer's Salary	3,000.00
Tax Collector's Salary	12,000.00
Town Clerk's Salary	5,500.00
Fire Chief's Salary	2,500.00
Ass't. Fire Chief's Salary	2,000.00
Civil Emergency Preparedness Director	600.00
Office Clerks' Salaries	15,650.00
Deputy Chiefs' Engine 1, 2, 3, 4. ($500.00 each)	2,000.00
Selectmen's Secretary Salary	12,500.00
Contingent	23,000.00
Building Maintenance and Utilities (Town Office)	12,000.00
Fire Department (and Rescue) Gear and Equipment	5,800.00
New Communications	6,500.00
Payroll	14,500.00
Utilities	10,000.00
Vehicle Maintenance	11,600.00
Building Maintenance & Improvements	4,200.00
Equipment Maintenance	5,000.00
Training and Education	4,500.00
Vehicle Gas and Operations	8,000.00
E.M.S. Services, Dues & Vehicle License	1,000.00
Contingent	1,000.00
Medical Equipment and Supplies	2,000.00
Miscellaneous	2,500.00
Chemicals	1,500.00
Emergency Fire & Rescue Dispatch Payroll	52,216.80
Telephone	3,500.00
Radio, Supplies and Contingent	2,500.00

Recreation: Baseball and Softball	4,550.00
Summer Recreation Program	8,950.00
Athletic Field Maintenance	750.00
Senior Citizens	1,100.00
Recreation Director	6,000.00
Contingency	500.00
Multi-purpose Field - Route #25	8,750.00
Cumberland County Sheriff's Contract	40,491.50
Planning Board	2,000.00
Street Lights	26,360.00
Hydrant Rental	43,000.00
Civil Emergency Preparedness	600.00
Snow Removal and Sanding on Private Ways	26,500.00
Highways: Snow Removal Contract	50,990.00
Sanding and Care of Winter Roads	49,500.00
General Repairs on Town Roads	15,000.00
Cutting and Removal of Bushes	4,000.00
Tarring Town Ways	3,000.00
Street Signs	750.00
Town Landfill	56,500.00
Municipal Building Accessibility (Ground Floor)	9,250.00
Maine Municipal Association	3,324.00
Code Enforcement Officer	12,000.00
Human Services: General Assistance (Town)	15,000.00
Community Health Services	3,150.00
Peoples Regional Opportunity Program	3,700.00
Holy Innocents Home Care Service	1,500.00
Western Maine Counseling	3,150.00
Regional Transportation Program	1,300.00
Meals on Wheels	1,200.00
Family Crisis Shelter	160.00
FOR Development Resources	600.00
People Who Care	594.60
Maine Publicity Bureau	150.00
Social Security and Unemployment Insurance	23,000.00
Memorial Day	250.00
Paupers' Graves	250.00
Removal of Dead Trees and Trimming Along the Roadside	2,000.00
Town Insurance Coverage	30,000.00
Dog Control	6,000.00

Richville Library	
($1,000.00 of this for Book Purchases)	2,000.00
Steep Falls Library	2,000.00
Village Park at Steep Falls	200.00
Historical Society	600.00
Public Television WCBB	400.00
Bicentennial Committee	4,500.00
Frye Island Corporation	
(Municipal Services Corporation)	25,300.00
Part-time Deputy	2,000.00
Education	1,599,773.60
County Tax	82,953.00
Overlay Tax	19,968.57
TOTAL	$2,451,632.07

Rate of Taxation	
$12.30 per $1,000.00	
State Revenue Sharing	146,269.47
Excise Tax	305,576.05
Surplus	40,000.00
Tax on $159,332.240.00	1,959,786.55
TOTAL	$2,451,632.07

SALARIES OF TOWN OFFICERS

Cr.

Appropriation	$74,750.00

Dr.

Fred H. Libby, Jr.	7,372.50
Marguerite C. Prout	6,388.00
Ronald M. Sawyer	2,950.00
Jonas H. Edwards	735.00
Elmer H. Alley	20,500.00
Eva B. Brown	331.20
Jean Plummer	112.13
Daisy Thomas	80.69
Arthur Riley, Jr.	2,500.00
Wayne C. Jones	2,000.00
John Reardon, Jr.	500.00
Harry Plummer	500.00
Kevin Warren	500.00

Bevalie Marean	500.00	
Wesley Dolloff	50.00	
Martha S. Drew	8,526.15	
Betty Ann Irish	5,255.57	
Judy Irish	3,307.22	
Judith M. Jones	12,500.00	
Unexpended	141.54	
		$74,750.00

Contingent
Cr.

Appropriation	23,000.00
Elmer H. Alley, Clerk, hunting & fishing	30,799.75
Elmer H. Alley, Collector, reg. tabs	4,048.00
Elmer H. Alley, Clerk, Vital Statistics	906.50
Elmer H. Alley, Clerk, sale of Town maps	68.00
Elmer H. Alley, Clerk, use of copier	876.29
Concealed Weapon Permits	875.00
Treasurer of State of Maine, Boat Ramp Reimburse.	18,526.22
Treasurer of State of Maine, Ordinance Fines	25.00
Joseph Clauette, oil delivery in error	30.00
P.R.O.P., toward repair of stove @ #3	300.00
Fred Lewis, copy of voter list	10.00
John Bennette, Victualers License	5.00
Judith M. Jones, paper punch & files	17.45
Frye Island, Inc., Alcohol License ads	182.58
Kevin Fallen, Alcohol License ads	273.87
Martha S. Drew, tax school bks.,	

supplies from Loring, Short & Harmon	22.33	
Highland Grove Inc., Bottle Club application & ad	26.11	
Country Crossroads, Bottle Club application & ad	26.11	
Fecteau's Wagon Wheel Ranch, Bottle Club applica. & ad	26.11	
Elizabeth Fogg, copy of deed	1.00	
Treasurer of State of Maine, Duck Stamp Refund	2.25	
		$80,047.57

Dr.

Cumberland County Registry of Deeds, Transfers	2,339.00
Treasurer of State of Maine, Hunting and Fishing	26,146.25
Richard G. Steeves, legal fees	1,514.35
Jensen, Baird, Gardner & Henry, legal fees	1,478.90
Bernstein, Shur, Sawyer & Nelson, legal fees	1,261.00
Portland Press Herald, legal ads	2,677.82
Shopping Guide, legal ads	247.00
Ballot Clerks & Moderators	818.48
Berry, Fowles & Co., Federal Revenue Sharing and year-end audits	2,900.00
Coastal Graphics, town reports, ballots, assessment cards, voting lists, requisition slips	4,411.55
Greater Portland Council of Governments, participation in aerial photo project, Town Maps	562.50
American Business Systems, Inc., new copier & stand, copy paper, developer, maintenance contract, toner, masters	2,929.55

U.S. Post Office, Standish, stamps, box rent, bulk mail return postage for Charter questionnaires	1,277.81
U.S. Post Office, Sebago Lake, bulk rate permit	40.00
U.S. Stamped Envelope Agency, Selectmen and Treasurer's envelopes	362.70
Kevin Fallen, Budget Com. Luncheon	136.56
Gorham Fuels, delivery error to J. Clauette	91.90
Payroll; Todd Moore, Chris Marean, David Grysk II, delivery town reports	72.45
Standish Fire Depart., Station #1 delivering town reports	55.20
Payroll; James & David Cawood, delivering town reports	20.70
Payroll; Theresa Ward, Paul Arsenault & Ken Chaplin, delivering town reports	51.75
A.F. Briggs, repair of stove @ Station #3	371.28
Lopez & Church, Inc., rental of wide carriage typweriter, repair of Snarp calculator	120.50
Marks Printing House, ledger & distribution book pages, storage binders, vouchers, warrants, Treas. receipts, weapons applications & permits, cash book sheets	500.74
Loring, Short & Harmon, calendars, folders, add rolls, tacks, rubber bands, address labels, tape, white-out, index cards, pens, pencils, stapes & remover,	

envelopes, type ribbons, ruled pads, ink, wall clock, storage files, etc.	325.09
Law & Legislative Reference Library, Volume #1 M.R.S.A.	17.00
Discount Martin, stapler	11.35
Lopez & Church, Inc., new calculator	160.65
A.E. Martell Co., Inc., tax sheets, receipts, binder, Coll warrant & title page, window envelopes	786.27
Seavey Printers, Inc., tax bills, Charter commission surveys, referendum ballots	390.50
Tower Publishing, Maine Register	57.50
Branham Publishing Co., Auto Ref. Book - 1986	28.30
Hutchins Bros., excise tax cash sheets	23.80
Treas. of State of Maine, pocket parts for M.R.S.A.'s	73.75
Robert's Office Supply, pens & add rolls	10.62
Maine District Court, small claims court filing fee	15.00
Standish Supermarket, refreshments for Budget Meeting	8.91
Eva B. Brown, postage	4.74
M.M.T.C.T.A., tax collector & treas. school, (M. Drew)	10.00
Biddeford & Saco Paper Co., paper towels	65.85
Steep Falls Library, book binding for excise tax books	6.50
Martha Drew, postage, meals, parking, mileage for	

convention, election warden	138.62
Standish Hardware, Inc., measuring tape, labels for voting lists	17.10
Maine Municipal Assn., two manuals, convention - Martha Drew	29.50
Payroll; work on tax bills	303.62
Portland Water District, lease of wharf site	1.00
Thomas Nolan, setting up voting booths	6.00
Arnold & Beryl Josephson, deposit on transfer station land	1.00
Robert Lancaster, duck stamp refund	2.50
Standish Hardware, Inc., spikes, chain & padlock - boat ramp	30.98
Waterman Lumber, timbers for boat ramp	136.80
Blue Rock Industries, crushed stone - boat ramp	186.21
Libby's Rent-All, 4x8 sign for ten days - boat ramp	35.00
Brown & Taylor Assoc., Inc., ramp & float design - boat ramp	300.00
M.C. Faulkner, contract proposal - constructing boat ramp	15,094.90
Jeffrey Libby, payroll, boat ramp	161.00
Gilber Cox, payroll, boat ramp	132.00
Robert Mosley, payroll, boat ramp	143.00
Robert Merrill Jr., payroll, boat ramp	89.25
Jeffrey Richardson, payroll, boat ramp	96.00
Robert Webber, Jr., truck, boat ramp	132.00

Roger Mosley, truck, boat ramp	55.00	
Jeffrey Richardson, backhoe, boat ramp	270.00	
Unexpended	10,302.27	
		$80,047.57

Building Maintenance & Utilities - Town Office

Cr.

Appropriation	12,000.00	
Judith Jones, toll calls	40.97	
Elmer H. Alley, toll calls	30.00	
		$12,070.97

Dr.

Don Rick Heating Co., fuel	222.14
Brian Hogan, fuel	1,012.26
Libby Energy, fuel	1,453.38
Central Maine Power Co., lights	1,795.43
Standish Telephone Co., telephone	2,210.91
Ralph Marean, Janitor	1,800.90
Standish Sanitary Service, rubbish removal	196.50
C.D.B. Cleaning Systems, floors and spring cleaning	878.00
Portland Water District, water	176.62
Herbert Ranks, unplug pump in basement flush	35.00
Standish Supermarket, light bulbs, keys, lock set, floodlights, mop head, sweeping compound, bag of salt	83.35
Portland Press Herald, legal ad - request for proposals for fuel	150.36
Avery Services, Inc., clean & service furnace, and repairs copper tubing leak	622.81

Standish Hardware, Inc., toilet seat	7.99	
W.W. Grainger, Inc., florescent bulbs	60.60	
Sanborn's Garage, Inc., install bolts in generator in cellar & fix exhaust	44.00	
Robert T. Raymond, furnace part & repair	30.50	
David R. Gryskwicz II, mowing & raking, (also Bonnie Milton)	87.99	
Phinney Lumber Co., plastic cover for florescent lights	2.95	
Martha S. Drew, washing draperies	3.00	
Gorham Flag Center, new flag	30.96	
Bureau of Labor Standards, boiler certificate	5.00	
Unexpended	1,160.32	
		$12,070.97

Planning Board

Cr.

Appropriation	2,000.00	
Elmer H. Alley, Clerk, zoning books	140.00	
Richard G. Steeves, reimbursement re - Alton Dyer	55.00	
		$2,195.00

Dr.

Richard G. Steeves, legal fees	458.00
Portland Press Herald, legal ads	177.21
Courier Free Press, legal ads	25.00
Colleen Galvin, Secretary	45.00
Brenda Knudsen, Secretary	32.00
Norma Heggeman, Secretary	160.00
Market Decisions Companies,	

updating Zoning Ordinances & review of zoning issues	756.80	
Christine Hall, postage & phone calls	3.21	
American Business Systems, copy paper	1.52	
Radio Shack, 12 cassette tapes	47.88	
Unexpended	488.38	
		$2,195.00

Fire Department Payroll
Cr.

Appropriation	14,500.00	
Treas. of State of Maine, forest fire reimbursement	2,462.48	
Journal Voucher, from Surplus for Hurricane Gloria, per Special Town Meeting - Nov. 5, 1985	2,048.43	
Overdraft	2,709.66	
		$21,720.57

Dr.
Station #1

Arthur Riley, Jr.	$ 146.25
Wayne Jones	139.50
Charles Brown	290.89
David Kierstead	196.00
Barry Jamison	408.00
Stephen Brown	100.00
Eugene Douglass	218.00
Freeman Abbott	22.00
Mike Moran	8.00
Patrick Healy	82.00
Lori McIntire	42.00
Deanna Harmon	292.00
Lawrence Harmon	349.66
Dennis Healy	228.00
Stephen Higgins	359.43

Stuart Richards	14.00	
Thomas Nolan, Jr.	4.00	
Raymond Kennedy	22.00	
Lee Thompson	8.00	
Ernest Kimball	22.00	
Arthur Reams	16.00	
John Larry	27.63	
Jeffrey Libby	340.27	
Cecil Lowe	82.00	
George Lord	136.00	
Herbert McCorrison	56.00	
Thomas Nolan, Sr.	168.00	
Jack Reardon	360.00	
Thomas Reardon	358.00	
Floyd Smith	230.00	
Mark Smith	362.00	
Mary Thompson	446.00	
Charles Tierney	178.00	
Timothy Watters	440.00	
William Watters	286.51	
		$6,438.14

Station #2

Arthur Riley, Jr.	$ 45.00
Wayne Jones	13.50
David Brofee	398.00
Harry Plummer	274.50
Richard Knudsen	301.00
Franklin Prout	350.00
C. Arnold Brown	112.00
David Cawood	372.50
James Cawood	449.26
Alan Desjardin	24.00
Clayton Collins	78.00
Carolyn Brown	130.00
Ernest Greenlaw	16.00
Everett Gray	20.00
Al Harris	110.00
Robert McKenna	251.00
Lewis Mayberry	24.00
David Grysk	128.00
Jack Schraeter	94.00

Steven Sidelinker	305.00	
Dale Wilson	199.00	
George Frobig	48.00	
Lee Townsend	256.00	
G. Gownsend	4.00	
Albert Wilson	4.00	
Doug Wedge	26.00	
		$4,032.76

Station #3

Arthur Riley, Jr.	$ 135.00
Wayne Jones	159.75
Rodney Howard	8.00
Mahlon Ward	64.00
Paul Arsenault	552.15
Lance DeRoche, Jr.	218.00
Kenneth Chaplin	166.00
Wayne Douglass	118.00
Lance DeRoche, Sr.	200.00
Daniel Dyer	218.37
Norman Dyer, Sr.	28.00
Wayne Dyer	8.00
Galen Dunton	50.00
David Fecteau	154.00
Lori McIntire	56.00
Stuart Foster	102.00
James Hulit	166.00
Kenneth Walker	20.00
Richard Calvert	94.00
Theresa Ward	298.00
Phil Calvert	86.00
Charles Ward	406.00
Jeff McAllister	20.00
Marcellus Ward	406.00
Peter Ward	264.38
Wayne Ward	447.52
William Ward, Jr.	416.50
William Ward, Sr.	338.00
Harold Warren	50.00
Kevin Warren	559.50
Robert Ward	4.00

Robert Webber, Jr.	102.00	
Greg Emerson	4.00	
Kenneth Ward (Woods Fire)	24.00	
Peter Miner (Woods Fire)	16.00	
Jeffrey Dolloff (Woods Fire)	16.00	
Malcolm Wilson (Woods Fire)	30.00 (J5 Op)	
Richard Dunham (Woods Fire)	30.00 (J5 Op)	
Jeffrey Burnell (Woods Fire)	16.00	
Peter Burnell (Woods Fire)	16.00	
Jeffrey Miner (Woods Fire)	16.00	
Jeffrey McAllister (Woods Fire)	12.00	
David Martin (Woods Fire)	16.00	
Paul Haskell (Woods Fire)	16.00	
Diana Wallingford (Woods Fire)	8.00	
Joseph Labbe (Woods Fire)	16.00	
Fred Garland (Woods Fire)	16.00	
Paul Martin (Woods Fire)	20.00	
Richard Calvert (Woods Fire)	20.00	
Alan Smith (Woods Fire)	28.00	
Arthur Jordan, Jr. (Woods Fire)	28.00	
Phil Calvert (Woods Fire)	8.00	
		$6,271.17

Engine #4 (Rescue)

Jo Ann Reardon	$ 60.00
Glen Dunlap	8.00
Dale Dunlap	50.00
Helen Rogers	16.00
Fred Doherty	74.00
Carol Doherty	86.00
Ed Beaudry	34.00
Steve Higgins	22.25
David Hopkins	52.00
Colleen Dunlap	86.00
Florence Freudenberger	72.00
Judith Jones	32.75
Robert McKenna	44.00
Cynthia Hopkins	42.00
Charles Cunniff	34.00
Gloria Smith	122.00
Christopher LaPointe	20.00
Harold Ware	12.00

Sue Priest	50.00	
Rhonda Warren	64.00	
Thomas Nolan, Sr.	30.00	
Floyd Smith	28.00	
Bevalie Marean	83.50	
Vicky Harmon	98.00	
Lawrence Harmon	12.00	
Steven Rand	4.00	
Lance DeRoche, Sr.	8.00	
		$1,244.50
Neal R. Marean plowing Stations #1 & #2	245.00	
William M. Ward, Sr., plowing hydrants and station at Station ÷3	999.00	
Standish Fire Department, Station #1, shoveling hydrants	700.00	
Standish Fire Department, Station #2, shoveling hydrants	572.00	
Ralph Richardson Contractors, dozer for Steep Falls Woods Fire	198.00	
Northeastern General Contractors, dozer for Steep Falls Woods Fire	300.00	
Mark Ramsdell, Bulldozing, dozer for Steep Falls Woods Fire	125.00	
P.Y. Estes and Sons, dozer for Steep Falls Woods Fire	280.00	
Town of Raymond, fire equipment at Frye Island - Hurricane Gloria	175.00	
Town of Raymond, man hours for the above	140.00	
		$3,734.00
		$21,720.57

Fire Department Utilities

Cr.

Appropriation	10,000.00	
Harry Plummer, toll call	1.15	
		10,001.15

Dr.

Station #1

Brian Hogan, fuel	565.13	
Libby Energy, fuel	676.81	
Central Maine Power Co., lights	975.20	
Standish Telephone Co., telephone	382.37	
Portland Water District, water	93.22	
		2,692.73

Station #2

Brian Hogan, fuel	845.84	
Libby Energy, fuel	632.57	
Standish Telephone Co., telephone	363.87	
		1,842.28

Station #3

Brian Hogan, fuel	1,071.08	
Libby Energy, fuel	918.31	
Central Maine Power Co., lights	1,499.62	
Standish Telephone Co., telephone	657.48	
Portland Water District, water	197.47	
		4,343.96
Unexpended		1,122.18
		10,001.15

Fire Department Vehicle Gas & Operations

Cr.

Appropriation	8,000.00

Treas. of State of Maine, gas tax refund	631.86	
		8,631.86

Dr.

Station #1

Sanborn's Garage, Inc., gas & oil	851.56	
Charlie's Tire Mobil, gas & oil	53.16	
Flynn's Mobil, gas & oil	231.74	
Higgin's Garage, gas & oil	57.52	
		1,193.98

Station #2

Flynn's Mobile, gas & oil	451.24	
Charlie's Tire Mobil, gas & oil	12.30	
Higgin's Garage, gas & oil	704.80	
Sanborn's Garage, Inc., gas & oil	38.02	
		1,206.36

Station #3

Reggie's Taxaco, gas & oil	659.38	
Charlie's Tire Mobil, gas & oil	62.82	
Flynn's Mobil, gas & oil	481.03	
Higgin's Garage, gas & oil	608.40	
Sanborn's Garage, Inc., gas & oil	230.55	
		2,042.18

Engine #4 (Rescue)

Flynn's Mobil, gas & oil	1,055.89	
Charlie's Tire Mobil, gas & oil	57.80	
Sanborn's Garage, Inc., gas & oil	1,996.54	
Higgin's Garage, gas & oil	158.51	
		3,268.74
Sanborn's Garage, Inc., gas & oil, all stations		110.69
Unexpended		809.91
		8,631.86

Fire Department Vehicle Maintenance
Cr.

Appropriation	11,600.00	
Overdraft	1,398.00	
		12,998.00

Dr.
Station #1

Hard Times Garage & Wrecker Service, generator & throttle repair - Engine #1; PTO cable, repair brakes & compressor, road call (air leak), repair charging system, starter & power steering - Tank #1	713.84
Standard Electric Co., outlets & adaptors for Tank #1 and its generator	32.30
Graybar Electric, twist lock plugs for Tank #1	20.12
Sebago Lake Garage, door handle - Tank #1	4.73
Portland Clutch, Inc., 4 gallons anti-freeze for Engine #1	15.60
Anton Enterprises/Gift Shop, pump maintenance - Engine #1, strobe light bulb, service maintenance - Tank #1	456.95
Palmer Spring Co., parts for brakes - Tank #1	70.94
Standish Hardware, Inc., electrical wiring supplies - Tank #1, angle brackets & screws - Tank #1	33.42
William Ward, Sr., repair to pump - Engine #1	198.80
Phil's Portable Welding, work on generator - Tank #1	50.00

Tri Tank Engineering Co., testing tank on Tank #1	83.75	
Standish Supermarket, detergent, pump maintenance lube - Engine #1	3.78	
		1,684.23

Station #2

Mainline Fire Equip., Inc., repair valve - Engine #5	370.67	
Steego Auto Parts, heater switch - Engine #2	4.48	
Phil's Portable Welding, install value handle - Engine #5; material & labor for hose bed dividers - Engine #2; weld heads on portable lights and new generator track - Ladder #1	519.58	
Hard Times Garage & Wrecker Service, repair wiring - Engine #5; tune-up - Engine #2; replace starter - Ladder #1; check timing, service rear main seal - Ladder #1	801.00	
Anton Enterprises/Gift Shop, install two lights - Ladder #1; Service maintenance - Engine #2	92.00	
Gould Equipment Co., gasket for Ladder #1	13.54	
Portland Clutch, Inc., alternator repair - Ladder #1; pail of oil & 8 alkaline batteries	116.66	
Frye Island Municipal Services Corp., rebuild carburetor & core - Engine #5	55.85	
Sears Truck & Tire Center, emergency tire repair on Ladder #1	37.42	

Lifetime Muffler & Brakes, new muffler - Engine #2	56.60	
Levesque's Garage, check battery & electrical system - Engine #2	106.91	
		2,174.71

Station #3

Mainline Fire Equipment, Inc., pump work on Tank #3	2,734.08	
Maine Auto Electric, replace alternator - Tank #3	676.00	
Anton Enterprises/Gift Shop, drain valves - Tank #3; light bulbs, pump pressure gauge, repair fill control box - Tank #3, service maintenance - Tank #3 & Engine #3	339.79	
Hard Times Garage & Wrecker Service, repair clutch - Utility #3; steering greases & seals - Brush #3; rebuild carburetor - Tank #3; muffler - Tank #3; tailpipe - Engine #3; stickers	944.43	
Mule Emergency Lighting Co., Inc., Battery conditioners for Tank #3 & Engine #3	336.60	
Portland Clutch, Inc., battery cable & lugs - Tank #3; grease gun & hose	70.27	
Kezar Falls Auto Parts, light bulbs (30), bulbs for tail lights - Tank #3, filters & floor-dry	72.24	
Goodyear Tire, repair tire & replace tube - Tank #3	77.50	

Tri Tank Engineering, repair gasoline tank & water tank on Tank #3	37.50	
Kevin Warren, gas & tolls for forestry truck	47.45	
G.W. Jewett & Son, Inc., oils & greases	129.09	
		5,464.95

Engine #4 (rescue)

Portland Clutch, Inc., gas caps, dry gas, back-up alarm, headlamps, outside lights, directionals & flashers, battery charger, alternator belt, radiator repair - Rescue #1 (and Rescue #2)	380.63	
Hard Times Garage & Wrecker Service, jump-start & belts, tune-up & towing, service brakes, rearend, idle, window, batteries - Rescue #1; service maintenance on Rescues #1 & #2; brake and shock absorber repair - Rescue #1; front-end repair - Rescue #2; Preventive Maint.	2,334.05	
Charlie's Tire Co., seasonal tire changes - both units; 6 all-season radials - Rescue #1	632.66	
Stewart's Congress St. Citgo, road service - Rescue #1	10.00	
Portland Electronics, radio repair - Rescue #1	69.17	
Anton Enterprises/Gift Shop, new siren - Rescue #1;		

repair siren - Rescue #1	247.60	
		3,674.11
		12,998.00

Fire Department Gear & Equipment

Cr.

Appropriation	5,800.00	

Dr.

Station #1

Standish Hardware, Inc., chimney bucket, shovel, chain, hook	37.43	
Anton Enterprises/Gift Shop, fire gloves - D. Healy, brass hydrant gate - 285, 2½, cellar nozzle & applicator, hose & ladder straps, 6' plastic hook	901.82	
Admiral Fire & Safety, Inc., rechargeable handlights w/charges (2)	78.90	
Conway Associates, Inc., vinyl covers, AFFF/ATC foam	261.75	
		1,279.90

Station #2

Anton Enterprises/Gift Shop, flashlights, boots (2 pr.), 2 lights for Ladder #1	424.40	
Blanchard Associates, Inc., rechargeable hand lights (2)	150.40	
Conway Associates, Inc., AFFF/ATC foam	153.70	
		728.50

Station #3

The Reese Corp., one Scott Air Pack	600.00	
Anton Enterprises/Gift Shop, spanner - Tank #3, hydrant wrench, NST adaptor - M & F, Extinguisher truck bracket - Car #31	141.67	
Standish Hardware, Inc., rubber mallet - Tank #3	1.99	
Blanchard Associates, Inc., 12-volt two-light charger (1 set)	225.29	
Conway Associates, Inc., Jaffrey chimney snuffer, AFFF/ATC foam	287.05	
		1,256.00
Portland Welding Supply, 4 oxygen tank gauges - Rescue personnel		323.00
Anton Enterprises/Gift Shop, bunker coat signs for Chief & Ass't. Chief, extinguisher truck bracket - Car #2		63.47
The Reece Corp., 15 fire extinguishers - all stations		150.00
Portland Press Herald, legal ad - request for bids		225.54
Shopping Guide, legal ad - request for bids		8.00
Balance forwarded		1,765.59
		5,800.00

Fire Department Equipment Maintenance
Cr.

Appropriation	5,000.00	
Overdraft	97.29	
		5,097.29

Dr.
Station #1

Anton Enterprises/Gift Shop, pager batteries, reflective tape & letters, pager cases & lettering, S.C.B.A. repair, regulator, back plate, new bell "O" rings, spanner wrenches, rubber hammer, S.C.B.A. regulator repair, equip. markers	1,088.68	
Wescott & Sons, Inc., portable pump carbureator & pull-rope repair	17.90	
Eastern Fire & Safety, Inc., CO^2 cartridge exchanges (3)	22.50	
Congress Hardware & Paint Co., Inc., testing air bottles	54.20	
Safety Engineering, Inc., dry hydrant strainer	13.00	
Standish Hardware, Inc., primer & paint for dry hydrant strainer	33.34	
Northern Hydraulics, Inc., replacement engine for generator	200.10	
Windham Electric Co., check motor on generator	48.10	
		1,477.82

Station #2

Anton Enterprises/Gift Shop, rechargeable batteries, bulb & antenna repair - Ladder #1, portable antenna & mount, coax cable, packing pump - Ladder #1, antenna mount & repair - Car #21	315.26	

Marguerite C. Prout, returning pager for repair - postage	1.89	
Higgin's Garage, moving dry hydrant	10.00	
Phil's Portable Welding, repair dry hydrant @ Two Trails	134.98	
Jackson's Metal Shop, fabricate plate for generator - Ladder #1	35.00	
Portland Clutch, Inc., case of 6-volt batteries, AC lamps (6)	37.14	
Wescott & Sons, Inc., repair carburetor on generator	125.36	
		659.63

Station #3

Anton Enterprises/Gift Shop, lettering pagers & portables, rechargeable batteries, Scott hangers, wheatlight & flashlight bulbs, pager & radio repair; portable antenna	425.17	
Portland Electronics, base radio repair	106.00	
Eastern Fire & Safety, Inc., charge 3 extinguishers	50.00	
Congress Hardware & Paint Co., hydrostatic testing on one air bottle	62.45	
William M. Ward, Sr., portable pump repair	105.50	
Jackson's Metal Shop, portable pump repair	150.00	
Standish Hardware, Inc., parts to makes hose washer	50.17	
		949.29

Engine #4 (Rescue)

Portland Electronics, portable radio tune-ups, batteries, antennas, Rescue #1 radio repair	894.89	
Jackson's Metal Shop, new release handles for stretchers in both rescues	10.00	
Anton Enterprises/Gift Shop, portable batteries & antenna	286.07	
Power Group Trust, Life-Pak #5 batteries (2)	137.43	
Radio Communications Management, radio repair for Rescue #2	300.00	
Michael V. Goan, repair external power source & check electrical circuitry	18.00	
Clinical Engineering, repair to Life-Pak #5 battery charger	45.54	
		1,691.93
Anton Enterprises/Gift Shop, radio repair - Car #1's truck, radio repair - Car #2		164.92
Cumberland County Fire Chief Assn., Inc., air compressor maintenance fund fee		100.00
Windham Electric Co., repair generator @ Dispatch		53.70
		5,097.29

Fire Department Medical Equipment & Supplies

Cr.

Appropriation	2,000.00

Dr.
Engine #4 (Rescue)

Portland Welding Supply, Oxygen cylinders & cylinder rental	569.16	
H.L. Moore, stethoscope, catheters, splints, suction unit, nasal cannulas, pen lights, bandages, dressings, alcohol preps, airways, portable oxygen cases, etc.	1,238.74	
Benoit Medical & Surgical Supply Co., emergency medical box	19.60	
Standish Pharmacy, alcohol preps, ipecac	14.62	
Dynamed, Inc., cleaning solution & replacement lungs - Resusi-Annie	139.95	
		1,982.07
Portland Welding Supply, cylinder rental - Station #3		8.64
Unexpended		9.29
		2,000.00

Fire Department E.M.S. Services, Dues & Vehicle Licenses
Cr.

Appropriation	1,000.00

Dr.

Maine Dept. of Human Services, two vehicle licenses & one service license	55.00
Southern Maine Emergency Medical Services, dues for 1985	850.00

Treas. of State of Maine, two vehicle licenses & one service license	55.00	
		960.00
Unexpended		40.00
		1,000.00

Fire Department Building Maintenance & Improvements

Cr.

Appropriation	4,200.00	
Balance Forwarded	61.34	
Treas. of State of Maine, reimbursement for energy audits - Stations #1 & #3	220.00	
Standish Lions Club, rent of hall @ Station #3	1,650.00	
Kenneth Chaplin, rent of hall @ Station ÷ 3	340.00	
Overdraft	341.02	
		6,812.36

Dr.

Station #1

Eugene Douglass, Janitor	360.00	
Standish Hardware, Inc., light bulbs, two 50' lengths of hose, paint, plastic pipe, broom	205.15	
William M. Ward, Sr., ball valve, pipe & labor - fill system	260.00	
Graybar Electric, Hubbell receptacles (3)	26.50	
Portland Press Herald, legal ads - request for bids - to raise ceiling and door	300.72	
Maine Hardware Stores, street light and fixtures	55.95	
Avery Services, Inc., clean & service furnace	143.56	

Gerald Axelson, raise ceiling & door, install steel door, side - Station #1	1,950.00	
		3,301.88

Station #2

Ralph Marean, Janitor	360.00	
Standish Hardware, Inc., paint, primer, brushes, rollers	68.05	
Avery Services, Inc., clean & service furnace	207.22	
Steven Sidelinker, paint ceiling & repair interior	125.00	
		760.27

Station #3

Kenneth Chaplin, Janitor	1,200.00	
Bureau of Labor Standards, boiler certificate fee	5.00	
Avery Services, Inc., clean & service furnance, check thermostat	287.30	
A.F. Briggs, stove repair estimate	74.28	
Standish Supermarket, trash bags, toilet tissue, paper towels, broom, detergent, glass wax	148.20	
Standish Sanitary Service, pump septic tank	90.00	
Standish Hardware, Inc., light bulbs, florescent light ballast for engine room	105.43	
		1,910.21
Standish Sanitary Service, rubbish removal - Standish & Steep Falls		174.00
C.D.B. Cleaning Systems, floors @ Station #3		666.00
		6,812.36

Fire Department Training & Education

Cr.

Appropriation	4,500.00	
Interstate Emergency Unit Training, returned check - Car #2 did not attend	30.00	
		4,530.00

Dr.

Station #1

Int'l. Society of Fire Service Instructors, renewal of Instructo-gram aids	40.00	
Roberts Office Supply, mean streak marker	2.49	
Scott Aviation, audio visual #1, "Introduction to Respiratory Protection"	50.00	
Discount Martin, easel pad, marker board, pens, 3-ring binders (24), easel stand & printer w/cross bar	137.31	
		229.80

Station #3

Standish Fire Dept., Station #3, Cumberland County Fire Attack School (6), York County Fire Attack School (8)	450.00	
N.F.P.A., fire protection material	56.44	
Anton Enterprises/Gift Shop, smoke fluid, extinguishers (2)	44.85	
		551.29

Engine #4 (Rescue)

Southern Maine Emergency Medical Services, critical care course (2), EOA/ALS course (2)	220.00	
Judith Jones, conference reimbursement	30.00	
Florence Freudenberger, training reimbusement	75.00	
Steven Higgins, training reimbursement	75.00	
Standish Rescue Unit Assn., EMT refresher (2)	60.00	
		460.00

Miscellaneous)

James F. Rulman, City of Westbrook, fire film library dues	75.00	
Phil's Portable Welding door bars for cabinet @ Dispatch	12.00	
Int'l. Society of Fire Service Instructors, renewal (MBR), active membership	52.00	
Standish Hardware, Inc., box backing, plexiglass sheet, pop rivets	10.47	
National Fire Protection Assn., booklets for fire prevention week, auto sprinkler handbook, Life Safety (2), revised NFC set	437.84	
Interstate Emergency Unit Training Comm., basic fire investigation course - Car #2	30.00	
Hines Co., fire prevention material	691.00	
Locke Office Products, Canon copier & supplies	1,125.00	

Rhoads Variety, items for open house	45.56	
Marden's Discount Store, marker board & overhead projection	155.00	
		2,633.87
Unexpended		655.04
		4,530.00

Fire Department New Communications

Cr.

Balance Forwarded	200.00	
Appropriation	6,500.00	
		6,700.00

Dr.

Portland Press Herald, legal ad - request for bids	150.36	
Anton Enterprises/Gift Shop, scanning radio for Dispatch	269.95	
Motorola, Inc., 3 pagers each Stations #1, #2, #3, one portable - Station #2, two portables for Rescue	4,998.75	
Dorler Communications Co., pager filters - Stations #1 & #2	227.25	
		5,646.31
Unexpended		1,053.69
		6,700.00

Fire Department Chemicals

Cr.

Appropriation	1,500.00

Dr.

Portland Clutch, Inc., 9 bags of absorbant - all 3 stations	56.25	
Anton Enterprises/Gift Shop, 5 gallons of Purple K, (sta. #2 & #3), 50 lbs. of ABC dry chemical, Sta. #1	104.50	
		160.75
Unexpended		1,339.25
		1,500.00

Fire Department Miscellaneous
Cr.

Appropriation	2,500.00	
Carol Ann Delan, donation	25.00	
Fred & Pamelia Bennett, donation	100.00	
		2,625.00

Dr.
All Stations

Biddeford & Saco Paper Co., paper towels	84.80
American Business Systems, copy paper	46.22
Standish Hardware, Inc. threaded rod, lag bolts, gromments to install C#2's radio, chains & hooks for stabilizing oxygen @ Dispatch, paint & supplies to repaint dry hydrant	44.08
Higgin's Garage, moving generator to Sta. #2	10.00

Kevin Fallen/Rhoads Variety, balance of hosting Cumberland County Fire Assn. dinner, refreshments & supplies for woods fires, dump fires	266.23	
Cumberland County Fireman's Assn., 1985 dues	10.00	
Anton Enterprises/Gift Shop, Globe radio pockets - Car #1 & #2	27.90	
Blake, Hall & Sprague Inc., policy for accidental death & dismemberment, heart attack or accidental disability or cardiovascular death	323.40	
Alert-All Co., tot-finders for open house	92.70	
Steep Falls Market, food supplies for woods fire; annual meeting	115.62	
Standish Supermarket, food supplies for woods fire, box of Boraxo	10.13	
Phinney Lumber Co., 2 measuring tapes	27.74	
Portland Water District, lease of land for Station #1	5.00	
Cumberland County Fire Chiefs Assn., 1985 dues	25.00	
Loring, Short & Harmon, index and gummed reinforcements, ring binders & indexes	41.28	
Phil's Portable Welding, hose tray for 2½ preconnect for Engine #2	164.76	
Standish Fire Dept., Sta. #2, cheese - annual meeting	4.50	
		1,299.36
Unexpended		1,325.64
		2,625.00

Fire Department Contingent

Cr.

Appropriation	1,000.00	
Joseph Bennett, oil spill reimbursement	164.15	
		1,164.15

Dr.

Hawkes Lumber Co., plywood for cave-in, Rte. #25	170.30	
Shopping Guide, legal ad, fire apparatus proposals	30.00	
Portland Press Herald, legal ad, fire apparatus proposals	150.36	
		350.66
Unexpended		813.49
		1,164.15

To Replace/Repair the Tank on Tank #1

Cr.

Key Bank of Southern Maine, Federal Revenue Sharing		10,248.00

Dr.

Portland Press Herald, legal ads - request for bids	177.21	
Balance Forwarded	10,070.79	
		10,248.00

Emergency Fire & Rescue Dispathers

Cr.

Appropriation		52,216.80

Dr.

Elizabeth Field	10,262.10	
Dennis Healy	12,103.16	

Lori McIntire	9,503.42	
Jo Ann Reardon	10,135.05	
Linda Manchester	162.00	
Iver Iverson, Jr.	4,072.51	
Robert McKenna	503.51	
Mark Mudgett	945.88	
Helen Rogers	275.50	
Lewis Mayberry	162.00	
Greg Sirpis	27.00	
Amy Whitten	29.25	
Judith Jones	9.50	
Cindy Butler	4.50	
		48,195.38
Unexpended		4,021.42
		52,216.80

Emergency Fire & Rescue Dispatch Telephone

Cr.

Appropriation		3,500.00

Dr.

Standish Telephone Co.,	3,450.54	
Unexpended	49.46	
		3,500.00

Fire & Rescue Dispatch Radio, Supplies & Contingent

Cr.

Appropriation		2,500.00

Dr.

U.S. Post Office, Standish, stamps	21.20	
Gorham Sheet Metal Shop, ductwork for generator	52.27	
Marguerite C. Prout, postage	2.30	
Anton Enterprises/Gift Shop, check radio & repair scanner, shirts, badges, collar pins	418.93	

Arthur Riley, Jr., intercom system	76.49	
Loring, Short & Harmon, transfiles, folders, add rolls, ribbon, staples, tape, step stool, pens, desk pad, etc.	156.92	
Cole's Express, shipping transfiles	10.55	
The Wiggin Press, time sheet forms, payroll & maintenance forms, rate sheets, letterheads, envelopes, etc.	286.58	
Lopez & Church, Inc., typewriter repair	102.50	
Standish Supermarket, cleaning supplies	15.59	
X-Press Copy Service, phone & radio logs, work & investigation sheets	112.50	
Atlanta Time Clocks, Inc., time cards (1,000)	26.84	
Standish Hardware, Inc., hardware for mounting generator @ Dispatch	18.87	
Locke Office Products, 2 cartridges for copier	111.20	
		1,412.74
Unexpended		1,087.26
		2,500.00

Sheriff Contract Deputy

Cr.

Appropriation	40,491.50

Dr.

Treas. of Cumberland County	40,491.50

Part-time Deputy

Cr.

Appropriation		2,000.00

Dr.

Allen Uniform, Inc., shirt, pants, flashlight & badge - R. Raymond	111.60	
Treas. of Cumberland County, Summer Patrol	1,630.09	
		1,741.69
Unexpended		258.31
		2,000.00

Civil Emergency Preparedness

Cr.

Balance Forwarded	441.94	
Appropriation	600.00	
Treas. of State of Maine, reimbursement	351.12	
		1,393.06

Dr.

Standish Hardware, Inc., one cord & two plugs		20.97
Balance Forwarded		1,372.09
		1,393.06

Hydrant Rental

Cr.

Appropriation		43,000.00

Dr.

Portland Water District	42,806.04	
Unexpended	193.96	
		43,000.00

Street Lights

Cr.

Appropriation	26,360.00	
Balance Forwarded	1,950.06	
		28,310.06

Dr.

Central Maine Power, Co., street lights	23,806.32	
Central Maine Power Co., beacons	820.62	
Mitchell's Electric Service, adjust stop light @ Rtes. #25 & #35 to State Specs	41.00	
Standard Electric Co., one dozen traffic light bulbs	11.38	
Central Maine Power Co., changing street lights @ customer's request	221.67	
		24,900.99
Unexpended		3,409.07
		28,310.06

Town Landfill

Cr.

Appropriation	56,500.00	
Treas. of State of Maine, diesel tax refund	161.08	
Lane's Rubbish Removal, Inc., hauled solid waste	285.00	
Saco Steel Co., hauled solid waste	79.00	
Portland Oil Recycling, waste oil	2.00	
Journal Voucher, from Surplus per Article #7 of Special Town Meeting - Nov. 5, 1985	20,000.00	
		77,027.08

Dr.

Warren Shaw, attendant	10,813.13
Wilfred Morrell, attendant	6,744.38
Robert Fox, attendant	2,925.00
Stephen O'Reilly, attendant	1,408.00
James Burdwood, attendant	470.62
John Deere Leasing Co., leasing machine	8,224.32
Esther Tierney, gravel	3,406.60
G.W. Jewett & Son, Inc., fuel	1,427.08
Metco, parts, labor, mileage - repair landfill machine, check out heating problems, exchange alternator, water pump, dip stick, oil, batteries, cables, door	6,271.73
Al's Auto, misc. parts for machine, grease cartridges, anti-freeze & coolant additive	51.58
Portland Press Herald, legal ad for attendant	150.36
Hall Implement Co., oil, filters, grease for machine, fuel pump, battery	549.30
Higgin's Garage, 2 gallons anti-freeze, 2 tubes of grease, starting machine	29.20
Phil's Portable Welding, repair to bucket on machine, repair to Hanold truck damaged at landfill	230.00
Standish Hardware, Inc., bolts, keys, two broom rakes, padlock, hasp	47.80
Standish Supermarket, 12 boxes of trash bags	39.48
Atlantic Fuel Injection, Inc., remove, repair & install injection pump, fuel & water separator	405.97

Brown & Taylor Assoc., Inc., professional services	730.00	
Tilcon Quarries Maine, Inc., crushed gravel	94.50	
Joseph D. Chaisson, solid waste pickup	965.00	
Everett Morrell, attendant	112.80	
M.S.W.M.R.A., membership dues	20.00	
Portland Clutch, Inc., new fuel line for machine	3.70	
Custom Oil Co., repair muffler damage to car	44.92	
Jeffrey Richardson, mileage	57.50	
		45,222.97
Jeffrey Libby, payroll	428.50	
Robert Mosley, payroll	253.00	
Gilbert Cox, payroll	1,850.00	
Robert Merrill, Jr., payroll	2,243.75	
James Burdwood, payroll	1,844.88	
David Miller, payroll	233.63	
Keith Smith, payroll	168.00	
Robert Webber, Jr., payroll	258.75	
Jeffrey Richardson, foreman	808.00	
		8,088.51
Roger Mosley, truck	1,896.50	
Robert Webber, Jr., payroll	3,612.00	
Richard Richardson, payroll	3,400.50	
Jeffrey Richardson, loader	2,897.00	
		11,806.00
Unexpended		11,909.60
		77,027.08

Landfill Closeout
Cr.

Balance Forwarded	11,311.84
Journal Voucher, from Surplus per Article #23 of 1985 Town Meeting	30,000.00
Elmer H. Alley, Clerk, landfill coupons	11,010.00

Elmer H. Alley, Clerk, landfill stickers	1,912.00	
Jeffrey S. Libby, sale of wood	135.00	
Peter Hanson, refund	10.50	
		54,379.34

Dr.

Esther Tierney, gravel	864.00	
Brown & Taylor Assoc., Inc., professional services, survey & estimate	1,841.30	
Tilcon Quarries Maine, Inc., crushed gravel	40.00	
Standish Hardware, Inc., chalk line	5.18	
Phinney Lumber Co., signs & barricades	61.40	
Loring, Short & Harmon, stencil letters	6.49	
Modern Screenprint, landfill stickers	672.25	
Shopping Guide, legal ad - "landfill permits ready"	30.00	
Portland Press Herald, legal ad - "landfill permits ready"	150.36	
Peter Hanson, clay	9,854.00	
Jeffrey Richardson, mileage	40.00	
		13,564.98
Jeffrey Libby, payroll	1,005.75	
Robert Merrill, Jr., payroll	1,657.78	
Robert Mosley, payroll	374.00	
James Burdwood, payroll	936.50	
Gilbert Cox, payroll	670.75	
Keith Smith, payroll	354.00	
Donald Boulter	594.00	
Robert Webber, Jr., payroll	230.00	
Jeffrey Richardson, foreman	563.50	
		6,386.28

Roger Mosley, truck	1,639.00	
Robert Webber, Jr., truck	1,487.50	
Richard Richardson, truck	2,904.00	
Jeffrey Richardson, loader	2,609.00	
Jeffrey Richardson, chainsaw	125.00	
Donald Boulter, dozer	1,200.00	
Peter Hanson, Cat backhoe	4,770.00	
Peter Hanson, loader	3,250.00	
Peter Hanson, dozer	5,190.00	
Peter Hanson, wheeler truck	2,647.00	
		25,821.50
Balance Forwarded		8,606.58
		54,379.34

Transfer Station Land

Cr.

Journal Voucher, from Surplus per Article #3 of Special Town Meeting - Nov. 5, 1985		20,000.00

Dr.

Arnold & Beryl Josephson, land purchase	19,999.00	
Unexpended (came from contingent)	1.00	
		20,000.00

Code Enforcement Officer

Cr.

Appropriation	12,000.00	
David R. Gryskwicz, permit fees	12,902.21	
Richard W. Tompson, permit fees	10,568.62	
		35,470.83

Dr.

David R. Gryskwicz, salary	10,102.37	
David R. Gryskwicz, mileage	1,706.93	
Richard W. Tompson, salary	5,250.00	
Richard W. Tompson, mileage	1,088.50	
Division of Health Engineering, part of permit fees	2,366.50	
Richard G. Steeves, legal fees	468.25	
Courier Free Press, legal ads	400.00	
Portland Press Herald, legal ad, CEO position	337.12	
Shopping Guide, legal ad, CEO position	8.00	
Judy Irish, Sec. of Board of Appeals	11.00	
Norma Heggeman, Sec. of Board of Appeals	116.00	
Loring, Short & Harmon, calendars, folders, staples, pens, "For Deposit Only" stamp	30.88	
Standish Pharmacy, rolls of film, (3), notebook cover	29.19	
Courier Free Press, building permit cards (500)	50.00	
Clarles & Terri Cunniff, void building permit	40.56	
U.S. Post Office, Standish, stamps	24.00	
The Village Print Shop, "Stop Order" cards (500)	45.80	
Radio Shack, 12 cassette tapes	47.88	
		22,122.98
Unexpended		13,347.85
		35,470.83

Robert Houde Septic System Account

Cr.

Due from Robert Houde	2,073.60	
Robert & Cheryl Houde, part payment	330.50	
		2,404.10

Dr.

Debit Balance Forwarded	304.10	
Northeastern General Contractors, system	2,100.00	
		2,404.10

Snow Removal Contract

Cr.

Appropriation	50,990.00	
Overdraft	668.34	
		51,658.34

Dr.

Richard E. Richardson		51,658.34

Plowing & Sanding Private Ways

Cr.

Appropriation	26,500.00	

Dr.

Northeastern General Contractors	17,500.00	
M.L. Rogers, Inc.	7,729.16	
Portland Press Herald, legal ad, request for proposals	150.36	
		25,379.52
Unexpended		1,120.48
		26,500.00

Sanding & Care of Winter Roads

Cr.

Appropriation	49,500.00	
Overdraft	565.18	
		50,065.18
Gorham Fence Co., Inc., posts for signs (16)	340.00	
Wilson's Commercial Sweeping	1,343.50	
		6,264.52
Balance Forwarded		25,268.08
		57,932.86

Dr.

Jeffrey Libby, payroll	1,585.00	
Keith Smith, payroll	1,427.75	
Robert Merrill, Jr., payroll	1,508.70	
Gilbert Cox, payroll	724.63	
Robert Mosley, payroll	550.00	
Robert Webber, Jr., payroll	838.66	
James Burdwood, payroll	809.37	
Donald Boulter, payroll	312.00	
Jeffrey Richardson, foreman	1,879.00	
		9,635.11
Roger Mosley, truck	2,991.00	
Robert Webber, Jr., truck	2,502.75	
Richard Richardson, truck	4,367.25	
Donald Boulter, dozer	832.00	
Roger Mosley, dozer	120.00	
Sharon Elwell, plant screen & operator	2,016.00	
Jeffrey Richardson, loader	2,452.00	
		15,281.00
W.H. Shurtleff Co., salt	14,228.48	
Cargill Salt Eastern, salt	6,706.32	
Al's Auto, filters, grease fittings, penetrating oil & applicator jug for sander	45.81	
Phinney Lumber Co., nails & lumber	10.30	
Portland Press Herald, legal ad, request for bids - salt	225.54	
Esther Tierney, gravel	2,250.00	
Hews Co., Inc., spinner assembly, set of bearings, control cable, warming light & chain - sander	1,682.62	25,149.07
		50,065.18

General Repairs On Town Roads

Cr.

Appropriation	15,000.00	
Treas. of State of Maine, diesel tax refund	161.07	
Overdraft	12.84	
		15,173.91

Dr.

Robert Mosley, payroll	49.50	
Robert Merrill, Jr., payroll	995.13	
Gilbert Cox, payroll	362.25	
James Burdwood, payroll	878.00	
Jeffrey Libby, payroll	744.00	
David Miller, payroll	215.25	
Robert Webber, Jr., payroll	322.00	
Keith Smith, payroll	288.00	
Jeffrey Richardson, foreman	562.50	
		4,416.63
Roger Mosley, truck	1,024.00	
Robert Webber, Jr., truck	1,332.00	
Richard Richardson, truck	1,048.00	
Roger Mosley, dozer	270.00	
Jeffrey Richardson, loader	928.00	
Jeffrey Richardson, chainsaw	94.00	
Jeffrey Richardson, backhoe	416.00	
Jeffrey Richardson, mileage	89.00	
James Burdwood, pickup	36.00	
		5,237.00
Esther Tierney, gravel & gravel pit lease	2,532.00	
Tilcon Quarries Maine, Inc., crushed gravel	975.00	
Northeastern General Contractors, crushed gravel	30.00	
G.W. Jewett & Son., Inc., fuel	826.51	
The Wiggin Press, payroll forms	51.61	
Standish Hardware, Inc., grass seed, bolts, shovels (2), hose, sledge hammer, spades (2), material to fix gate @ pit, keys, hasps	113.59	
Hall Implement Co., power service, grease, starting fluid	26.70	
Metco, gear box kit for grader	906.87	
Al's Auto Supply, misc. parts for grader	58.00	
		5,520.28
		15,173.91

State Aids & Compacts

Cr.

Balance Forwarded	9,737.86	
Treas. of State of Maine, four quarterly payments	48,195.00	
		57,932.86

Dr.

Jeffrey Libby, payroll	1,222.00	
Robert Mosley, payroll	137.50	
Robert Merrill, Jr., payroll	3,437.88	
Gilbert Cox, payroll	1,483.50	
James Burdwood, payroll	3,399.25	
Keith Smith, payroll	978.00	
Robert Webber, Jr., payroll	977.50	
David Miller, payroll	585.38	
Donald Boulter, payroll	96.00	
Gerald Provencher, payroll	40.00	
Jeffrey Richardson, foreman	1,240.00	
		13,597.01
Roger Mosley, truck	2,263.00	
Robert Webber, Jr., truck	3,784.25	
Richard Richardson, truck	3,392.00	
Keith Smith, truck & loader	609.00	
Jeffrey Richardson, loader	752.00	
Jeffrey Richardson, backhoe	587.00	
Jeffrey Richardson, chainsaw	120.00	
Donald Boulter, dozer	224.00	
Roger Mosley, tractor & mower	1,072.00	
		12,803.25
Blue Rock Industries, mix	3,873.32	
Esther Tierney, gravel	32.00	
Tilcon Quarries Maine, Inc., crushed gravel	144.00	
White Sign Co., signs (traffic)	390.05	
Phinney Lumber Co., stain, paint, nails, plywood, brushes, boards	119.75	
Standish Hardware, Inc., street brooms (2)	21.90	

Tarring Town Ways

Cr.

Balance Forwarded	76.56	
Appropriation	3,000.00	
Key Bank of Southern Maine, Federal Revenue Sharing	64,003.46	
To Renewal of Federal Revenue Sharing Certificate	7,996.54	
		75,076.56

Dr.

Robert Merrill, Jr., payroll	1,482.50	
James Burdwood, payroll	1,457.50	
Gilbert Cox, payroll	1,230.50	
Jeffrey Libby, payroll	648.00	
David Miller, payroll	378.00	
Keith Smith, payroll	144.00	
Jeffrey Richardson, foreman	475.00	
		5,815.50
Roger Mosley, truck	968.00	
Robert Webber, Jr., payroll	2,013.00	
Richard Richardson, truck	1,474.00	
Jeffrey Richardson, backhoe	64.00	
Jeffrey Richardson, loader	896.00	
		5,415.00
Blue Rock Industries, mix	4,148.38	
Wilson's Commercial Sweeping	1,343.50	
Esther Tierney, gravel	208.00	
Northeast General Contractors, gravel	900.00	
F.H. Scott, Inc., sealing	32,847.51	
Dayton Sand & Gravel Co., paving	15,990.27	
Tilcon Quarries Maine, Inc., crushed gravel	211.50	

Jeffrey Richardson, mileage	50.00	
Portland Press Herald, legal ad, request for proposals - sealing & skimming	150.36	
		55,849.52
To Renewal of Federal Revenue Sharing Certificate		7,996.54
		75,076.56

Cutting & Removal of Bushes

Cr.

Appropriation	4,000.00	
Journal Voucher, from Surplus per Article #8 of Special Town Meeting - Nov. 5, 1985 (Hurricane Gloria)	2,581.57	
		6,581.57

Dr.

Robert Mosley, payroll	478.50	
Gilbert Cox, payroll	242.13	
Robert Merrill, Jr., payroll	799.76	
Jeffrey Libby, payroll	454.00	
James Burdwood, payroll	308.38	
Keith Smith, payroll	582.00	
Roger Mosley, payroll	72.00	
Gerald Provencher, payroll	95.00	
Jeffrey Richardson, foreman	370.00	
		3,401.77
Roger Mosley, truck	308.00	
Robert Webber, Jr., truck	40.25	
Jeffrey Richardson, chainsaw	85.00	
Roger Mosley, tractor & mower	765.00	
Richard Richardson, truck	220.00	
Keith Smith, truck & loader	720.00	
Jeffrey Richardson, truck	385.00	
Jeffrey Richardson, mileage	102.50	
		2,625.75
Libby's Rent-All, chipper rental	500.00	
Higgin's Garage, gas & oil for chipper	54.05	
		554.05
		6,581.57

Street Signs

Cr.

Balance Forwarded	500.00	
Appropriation	750.00	
		1,250.00

Dr.

White Sign Co., name signs, traffic signs & posts, Children playing signs	1,035.35	
Standish Hardware, Inc., bolts for signs	7.50	
Cole's Express, freight charge - signs	31.29	
Standish Supermarket, allen wrenches, nuts, bolts, washers	6.59	
		1,080.73
Unexpended		169.27
		1,250.00

Pine Ridge Account

Cr.

Balance Forwarded	822.45

Dr.

Unexpended & Forwarded	822.45

General Assistance

Cr.

Appropriation	15,000

Dr.

Case #1		
Harmon Wood Service		90.00
Case #2		
C. Arnold Brown	325.00	
Standish Supermarket	32.69	
Standish Pharmacy	15.99	
		373.68

Case #3		
Central Maine Power Co.		62.67
Case #4		
Sanborn's Garage, Inc.	30.00	
Shop 'n Save, Gorham	202.59	
G.W. Jewett & Son, Inc.	45.95	
Shop 'n Save, No. Windham	42.93	
		321.47
Case #5		
Higgin's Garage		26.40
Case #6		
Central Maine Power Co.	76.35	
Shop 'n Save, Gorham	44.86	
		121.21
Case #7		
Shop 'n Save, Gorham		33.00
Case #8		
Shop 'n Save, Gorham		121.70
Case #9		
Standish Pharmacy		4.00
Case #10		
Shop 'n Save, No. Windham	35.00	
Central Maine Power Co.	274.01	
		309.01
Case #11		
Robert Black		85.00
Case #12		
Jackie Rogers		270.00
Case #13		
Central Maine Power Co.		51.58
Case #14		
Central Maine Power Co.	75.00	

Richard Aube	90.00	
		165.00
Case #15		
G.W. Jewett & Son, Inc.		111.00
Case #16		
Shop 'n Save, No. Windham		35.00
Case #17		
Gorham Fuels	91.90	
Sanborn's Garage, Inc.	15.00	
Standish Supermarket	34.72	
		141.62
Case #18		
Standish Hardware, Inc.	168.00	
Shop 'n Save, No. Windham	95.47	
Standish Supermarket	88.50	
Robert Black	90.00	
		441.97
Case #19		
Standish Supermarket	106.57	
Shop 'n Save, No. Windham	24.56	
		131.13
Case #20		
Standish Supermarket		159.85
Case #21		
Maine Gas & Appliances	37.50	
G.W. Jewett & Son, Inc.	115.00	
Standish Supermarket	9.33	
		161.83
Case #22		
Shop 'n Save, Gorham		53.00
Case #23		
Central Maine Power Co.	50.22	
Dixon Bros.	108.29	
		158.51

Case #24		
Pine Tree Mobile Park	90.00	
Central Maine Power Co.	34.93	
		124.93
Case #25		
Mildred Libby		106.00
Case #26		
Standish Supermarket		138.54
Case #27		
Central Maine Power Co.		124.19
Case #28		
Shop 'n Save, Gorham	90.00	
Shop 'n Save, No. Windham	89.93	
		179.93
Case #29		
Shop 'n Save, Gorham		101.69
Case #30		
Central Maine Power Co.		173.02
Case #31		
Central Maine Power Co.		92.97
Case #32		
Standish Supermarket		44.75
Case #33		
Central Maine Power Co.	340.99	
Shop 'n Save, Gorham	75.00	
Shop 'n Save, No. Windham	25.00	
		440.99
Case #34		
Central Maine Power Co.		73.22
Case #35		
Central Maine Power Co.	40.84	

Case #36		
Central Maine Power Co.		70.06
Case #37		
Standish Supermarket		24.60
Case #38		
Standish Supermarket		39.81
Case #39		
Shop 'n Save, No. Windham		33.42
Case #40		
Case #40		
Shop 'n Save, Gorham	69.89	
Udell Bramson	219.04	
Shop 'n Save, No. Windham	139.14	
		428.07
Case #41		
G.W. Jewett & Son, Inc.	85.90	
Libby Energy	97.95	
		183.85
Case #42		
Shop 'n Save, Gorham		45.00
Case #43		
Shop 'n Save, Gorham		45.00
Case #44		
Kimball Ambulance Service		141.00
Case #45		
Chase Home Mortgage Corp.		247.63
Case #46		
Alan Hawkes	656.00	
Dodge Oil Co., Inc.	36.80	
		692.80

Case #47		
Robert Webber		300.00
Case #48		
Mary Beyers		684.00
Case #49		
Standish Pharmacy		191.88
Case #50		
G.W. Jewett & Son, Inc.	89.90	
Dixon Bros.	37.38	
Libby Energy	97.47	
		244.75
Case #51		
Dixon Bros.	37.38	
Shop 'n Save, No. Windham	39.98	
		77.36
Case #52		
Central Maine Power Co.		135.31
Case #53		
Maria Baptista		300.00
Case #54		
Bernice Menard		280.00
Case #55		
Peoples Heritage Savings Bank	260.00	
Libby Energy	53.17	
Central Maine Power Co.	184.00	
		497.17
Case #56		
Dixon Bros.		113.28
Case #57		
Shop 'n Save, Gorham		106.00
Case #58		
Shop 'n Save, No. Windham		47.73

Case #59		
Robert Ercolani	140.00	
Dixon Bros.	31.48	
		171.48
Case #60		
Dixon Bros.		158.40
Case #61		
Dixon Bros.		37.38
Case #62		
Libby Energy	92.50	
Gregory Bove	250.00	
		342.50
Case #63		
Standish Supermarket		35.00
		10,723.18
Unexpended		4,276.82
		15,000.00

Education

Cr.

Assessment	1,599,773.60

Dr.

Maine School Administrative District #6	1,599,773.60

Recreation Director

Cr.

Appropriation	6,000.00

Dr.

Robert Bourget	6,000.00

Baseball & Softball

Cr.

Appropriation	4,550.00	
Standish Recreation, registrations	407.00	
Overdraft	211.82	
		5,168.82

Dr.

Olympia Sport Center, lettered shirts (2)	22.84	
Goldsmith's Sporting Goods, shirts, pants, helmets, balls, bats, bases, bags, plates, caps, shorts	4,421.93	
York-Cumberland Major League, registration of 2 girls' Babe Ruth Teams	50.00	
Bonny Eagle Babe Ruth, registration of 2 boys' Babe Ruth Teams	400.00	
M.S.A.D. #6, busing	274.05	
		5,168.82

Summer Recreation Program

Cr.

Appropriation	8,950.00	
Standish Recreation, registrations	2,252.24	
		11,202.24

Dr.

Staff:	
Becky Brown	780.00
John Smith	750.00
Kris Twombly	510.00
Jeff Allen	600.00
Nicole Pilavakis	660.00
David Weymouth	522.00

Beth Staples	570.00	
Sue Small	400.00	
David Baston	400.00	
Matt Thomas	400.00	
Wendy Riley	480.00	
Lori Bourget	300.00	
Joel Riciputi	300.00	
Michelle Delcourt	180.00	
Betsy Dolloff	198.00	
Kimberly Leland	120.00	
		7,170.00
Warren Murchie & Michael Johnson, boys & girls basketball clinics	200.00	
Warren Murchie, tennis clinic	100.00	
Mark Anderson, soccer clinic	80.00	
Lynn Brown, field hockey clinic	80.00	
Nicole Pilavakis, track & field clinic	100.00	
M.S.A.D. #6, busing	2,855.05	
Olympia Sport Center, 2 trophies	17.20	
Locust Farm Dairy, juice	206.08	
		10,808.33
Unexpended		393.91
		11,202.24

Senior Citizens

Cr.

Appropriation	1,100.00

Dr.

Brunswick Transportation, bus tours	1,100.00

Athletic Field Maintenance

Cr.

Appropriation	750.00

Dr.

Robert Bourget, rental of 2-ton roller	60.00	
Carol Riley, mowing Babe Ruth Field, Sebago Lake	150.00	
Ernest L. Cabading, putting up fence, mowing & raking, Steep Falls Field	210.00	
		420.00
Unexpended		330.00
		750.00

Development of Athletic Fields

Cr.

Balance Forwarded	4,710.00	
Appropriation	8,750.00	
		13,460.00

Dr.

Tilcon Quarries Maine, Inc., crusher dust	71.64	
Vermont Tennis Court Surfacing, refurbishing courts	2,163.00	
		2,234.64
Balance Forwarded		11,225.36
		13,460.00

Recreation Contingency

Cr.

Appropriation		500.00

Dr.

William M. Ward, Sr., plowing rink	190.00	
Karrol Coffin, typing for Rec. Comm.	12.00	

Human Kinetics Publishers, Inc., seminar @ Orono - Robert Bourget	150.00	
Robert Bourget, lodging & gas fees	50.60	
Goldsmith's Sporting Goods, tennis net	77.61	
American Business Systems, Inc., copy paper	2.92	
		483.13
Unexpended		16.87
		500.00

Social Security - Unemployment Compensation

Cr.

Appropriation		23,000.00

Dr.

Treas. of State of Maine, Social Security	17,122.07	
Bureau of Employment Security, Unemployment Compensation	3,642.16	
		20,764.23
Unexpended		2,235.77
		23,000.00

Town Insurance Account

Cr.

Appropriation	30,000.00	
Anderson-Watkins Assoc., Inc., Workman's Corp. refund	1,630.00	
		31,630.00

Dr.

Anderson-Watkins Assoc., Inc.	26,326.00	
Jr's Auto Body, repair to vehicle damaged @ Disaster Drill	190.20	

		26,516.20
Unexpended		5,113.80
		31,630.00

Johnson School (Maintenance)

Cr.

Balance Forwarded		18,532.82

Dr.

Central Maine Power Co., lights	754.44	
Portland Water District, water	230.80	
Standish Hardware, Inc., water vac., squeege mop, street broom, 4 panes of glass, glazing compound, key	50.40	
Phinney Lumber Co., brushes w/handles, roof coat, roof cement	244.10	
Rhoads Variety, pickle buckets for water	1.50	
Jim Rogers Septic Service, pumping water out of basement	65.00	
James Burdwood, Lewis Mayberry, Clifford LaPierre, cleaning up water	44.25	
David R. Gryskwicz II, Clifford LaPierre, shoveling off roof	7.45	
D.R. Hubbard & Sons, coating roof	185.00	
Jeff Libby, repair broken windows	5.00	
		1,587.94
Balance Forwarded		16,944.88
		18,532.82

Maine Municipal Association

Cr.

Appropriation		3,324.00

Dr.

Maine Municipal Association	3,056.00	
Unexpended	268.00	
		3,324.00

Municipal Building Accessibility

Cr.

Appropriation	9,250.00	

Dr.

Balance Forwarded		9,250.00

Bicentennial Committee

Cr.

Balance Forwarded	320.00	
Appropriation	4,500.00	
		4,820.00

Dr.

Portland Press Herald, legal ad, bid for fireworks	100.24
Standish Pharmacy, film	4.19
Rhythm Method Mobile Music System, 4-hr. party with DJ, equipment & music	90.00
Jean Staples, to extend DJ party to 6 hrs., and reimbursement for 1,000 calendars	103.35
Kinko's, printing 1,000 calendars	24.50

Sportline Trophy Center, trophies and participation ribbons	307.90	
Blue Hill Pyrotechnics, Inc., fireworks	2,500.00	
Albert Delaney, bag pipes for parade	300.00	
Bonny Eagle Marching Band, band for parade	100.00	
Taylor's Florist Shop, flowers for parade	30.00	
D. & J. Excavating, 2 port-a-potties	150.00	
Michael V. Goan, equipment for hooking up electricity	332.94	
Central Maine Power Co., electricity	81.75	
Standish Supermarket, staples	2.85	
		4,127.72
Unexpended		692.28
		4,820.00

Removal of Dead Trees and Trimming Along the Roadside

Cr.

Appropriation	2,000.00	
Journal Voucher, from Surplus per Article #8 of Special Town Meeting - Nov. 5, 1985 (Hurricane Gloria)	370.00	
		2,370.00

Dr.

William A. Smith, tree surgeon	2,320.00	
Wesley C. Dolloff, tree warden	50.00	
		2,370.00

Frye Island Corporation

Cr.

Appropriation	25,300.00

Dr.

Frye Island Corporation	25,300.00

Richville Library
Cr.

Appropriation	2,000.00

Dr.

Richville Library	2,000.00

Steep Falls Library
Cr.

Appropriation	2,000.00

Dr.

Steep Falls Library	2,000.00

Village Park at Steep Falls
Cr.

Appropriation	200.00

Dr.

Steep Falls Village Improvement Society	200.00

Historical Society
Cr.

Appropriation	600.00

Dr.

Charles Rose, labor @ cemeteries	418.00	
Robert E. Waite, maintenance @ Old Red Church & material	150.00	

Charles Rose, labor on lawn mower; gas, oil & muffler	9.49	
Wescott & Sons, Inc., to fix weed-whacker	11.60	
		589.09
Unexpended		10.91
		600.00

Memorial Day

Cr.

Appropriation	250.00

Dr.

Charles A. Warren Post Patriotic Assn.		250.00

Paupers Graves

Cr.

Appropriation	250.00

Dr.

Standish Village Cemetery Assn.	100.00	
Steep Falls Cemetery Assn.	50.00	
Dow's Corner Cemetery Assn.	50.00	
Hamlin Cemetery Assn.	25.00	
Harding Cemetery Assn.	5.00	
Sebago Lake Cemetery Assn.	20.00	
		250.00

Community Health Services

Cr.

Appropriation	3,150.00

Dr.

Community Health Services	3,150.00

Peoples Regional Opportunity Program

Cr.

Appropriation	3,700.00

Dr.

Peoples Regional Opportunity Program	3,700.00

Holy Innocents Home Care Service

Cr.

Appropriation	1,500.00

Dr.

Holy Innocents Home Care Service	1,500.00

Western Maine Counseling

Cr.

Appropriation	3,150.00

Dr.

Western Maine Counseling	3,150.00

Regional Transportation Program

Cr.

Appropriation	1,300.00

Dr.

Regional Transportation Program	1,300.00

Meals On Wheels
(Southern Maine Senior Citizens)

Cr.

Appropriation	1,200.00

Dr.

Southern Maine Senior Citizens	1,200.00

Family Crisis Shelter
Cr.

Appropriation	160.00

Dr.

Family Crisis Shelter	160.00

FOR Developmental Resources
Cr.

Appropriation	600.00

Dr.

FOR Developmental Resources	600.00

People Who Care
Cr.

Appropriation	594.60

Dr.

People Who Care	594.60

Public Television W.C.B.B.
Cr.

Appropriation	400.00

Dr.

W.C.B.B. Channel 10	400.00

Maine Publicity Bureau
Cr.

Appropriation	150.00

Dr.

Maine Publicity Bureau		150.00

Dog Control
Cr.

Appropriation		6,000.00

Dr.

Marylou Coolbroth, salary	2,495.34	
Marylou Coolbroth, mileage	2,234.00	
Ernest Greenlaw, salary	34.12	
Ernest Greenlaw, mileage	20.50	
Standish Veterinary Hospital, euthanasia & burial - strays; sedation	88.00	
Marylou Coolbroth, toll calls	26.74	
Standish Supermarket, dog leads, collar, chains	38.42	
		4,937.12
Unexpended		1,062.88
		6,000.00

Dog Tax
Cr.

Elmer H. Alley, Town Clerk		1,043.00

Dr.

Treas. of State of Maine	55.00	
Commissioner of Agriculture	516.50	
Unexpended	471.50	
		1,043.00

Overlay Tax
Cr.

Assessment		19,968.57

Dr.

Abatements per list	6,937.90	
Unexpended	13,030.67	
		19,968.57

County Tax

Cr.

Assessment	82,953.00

Dr.

Treas. of Cumberland County	82,953.00

Temporary Loans

Cr.

Key Bank of Southern Maine	500,000.00

Dr.

Key Bank of Southern Maine	500,000.00

Interest On Temporary Loans and Certificates

Cr.

Key Bank of Southern Maine	34,882.62

Dr.

Key Bank of Southern Maine	21,093.74	
Unexpended	13,788.88	
		34,882.62

Certificates of Deposit

Cr.

Key Bank of Southern Maine	1,115,288.89	
Overdraft	420,000.00	
		1,535,288.89

Dr.

Balance Forwarded	325,288.89	
Key Bank of Southern Maine	1,210,000.00	
		1,535,288.89

REPORT OF THE CODE ENFORCEMENT OFFICER

The Code Enforcement Officer issued 288 plumbing permits in 1985 of these 164 were external permits consisting of new and malfunctioning or replacement septic systems, and 124 were internal plumbing permits. There were 440 building permits issued; 17 cottages, 84 new homes, 2 mobile homes, 42 garages, 8 pools, 3 barns, 39 barns, 1 chimney, 41 porches and decks, 100 electrical, 14 signs, and 89 additions or remodeling permits including roofs and foundations.

The Code Enforcement Officer attended all regular Planning Board and Appeals Board meetings including several special workshop meetings.

In attending to town business the Code Enforcement Officer has traveled 10,854 miles.

Respectfully submitted,
Richard W. Tompson

RICHVILLE LIBRARY ANNUAL REPORT

During the past year, the Richville Library has continued the rebuilding process from the fire which devastated our library several years ago. We now have available a children's room, the adult room and a community meeting room upstairs, as well as an almost completed downstairs kitchen and meeting area. With five church and civic groups besides library users, over 300 people enter the building each month. The Library Association wishes to encourage further use by community groups.

We also have been rebuilding our book offerings and now have a wide selection of both children and adult books. This past year, 147 new volumes were added to the collection. There is also a large soft-cover swap section. The library is open 3 - 5 P.M. Tuesday, Thursday, and Saturday. Telephone number: 642-4698. With community support, we hope to continue to grow during the coming year.

STEEP FALLS LIBRARY REPORT

Did you know

. . . . .that the Children's Room was added to the library building in 1925?
. . . . . that Henrietta Pierce Watkinson, a resident of Baldwin, and niece of Henry Pierce, gave the money for the addition (Children's Room) and was present at the dedication?
. . . . . that 20,813 books, periodicals, pamphlets, etc. went out of the library this year? 9,050 went from the Children's Room and 11,763 from the Adult Room. A total of 10,377 patrons used the library — this is a growth rate of 19.8% over the previous year.

Using the money raised by the town, we bought six sets of reference books for the Children's Room, all on current subjects at different reading levels — from astronomy and Halley's Comet to an Early Settler Series beginning with our pioneer forefathers up to and including the Victorian age. 55 fewer books were purchased than the previous year — prices are up 25%. However, we had almost a hundred more books given to us than last year.

We are so grateful to those who gave us many good books. As we've said before, those which are duplicates, or we cannot use, go into our sales room.

The Wee Folk Story Hour began and ended with the school year, continuing through the winter months for the first time, at the request of the parents. This program ended in June with a magician from Westbrook, putting on his show. The youngsters liked him, as well as the goodies after.

Standish Extension meets here the first Thursday of each month. A six week counselling service, led by Becky Waters of SAD 6, on the subject "Children Don't Come With Directions" was well attended.

Standish Chapter of AARP, headed by Mrs. Auman Burnell, takes books to those residents of Stonecrest apartments unable to come to the library. Ruth Chaplin, retired librarian, selects the books and Mrs. Burnell delivers and returns them. This program is one we hope to see expanded to all shut-ins in the town and to others who are unable to come to the library. A phone call from those wanting books, would help us plan more of these outreach programs.

Portland Public Library asked us, in January, to become an interim depository for their Talking Book Program. This program is for the blind or handicapped and is free. Every three months Portland furnishes us with 50 cassettes and floppy disks (records) to have available to anyone in our area needing this service. They also provide us with cassette and record players.

Art exhibits, again, from Orono and the University have been here as well as exhibits from those in the area. Each month a new/old quilt is hung in the Adult Room. We have had some beauties — some modern, some over 100 years old. We've exhibited dolls, candle molds, egg cups, salt and pepper shakers. The third grade class, under Mrs. Ustin, at Steep Falls School made, and brought up for exhibit a Space Program. Amazing work for third graders.

We had our annual Book Sale in August. At Christmas our Open House — this year the library decorated for the month of December and Christmas Season by one of Standish's garden clubs — Wildridge, dolls from Doris Bachellers and the third grade youngsters.

As the library services and patronage has grown, as more books are bought and given, our shelf spaces have seemed to shrink. New shelves, on each side of the fireplace in the Children's Room, has provided, at last, a home for the books from Henry Pierce's library.

In conclusion, we are growing because everyone in the area is using the library more, and we are expanding in response to that need. Our goal is to anticipate the needs of the area, respond to those needs, and also, inspire the need for more services since an informed community benefits all of us.

Our hours are Monday 2 - 8 p.m.; Wed. 9 - 11 a.m. and 2 - 8 p.m.; Friday 5 - 8 p.m.; Sat. 2 - 6 p.m. Our phone number is 675-3132.

Respectfully submitted,
Althee H. Saywer
Eva G. Plympton

ANIMAL CONTROL OFFICERS' REPORT FOR 1985

The past year was a busy one. The number of dogs taken to Westbrook Shelter this year was (44) forty-four. This is down from last year. But the cats and kittens totaled (63) sixty-three which is about doubled from last year. I think people are beginning to realize the importance of spaying their dogs. There were very few litters of puppies this year. Please keep in mind that allowing your females to have pups does not make her a better pet. It's very hard on her, and not always easy to place the puppies. That goes for your cats too. Cats can prove to be a very big problem for people. They can do damage to property and be a bother to other family pets.

I am here to help with all your animal problems, but I received several calls this year from people just wanting me to pick up their unwanted litters. These are problems that could be avoided with a little care.

There were very few injured dogs this year, which is always good news. Also I picked up more dogs with up-to-date license tags on. This is very important for me — it is not only State law — but so necessary in getting your pet returned to you if it is lost.

Your dogs will need a new license Jan. 1, 1986. There were several dog bite cases this year. One could have ended in tragic results if a neighbor was not close by to assist.

The law does not state about keeping aggressive dogs, but there is a leash law. When you own an aggressive dog it is even more important that it be kept chained or fenced in a secure way. Allowing this type of dog to roam freely will only cause trouble for the owner and possibly the victim. Most of these dogs were family pets. It's not easy to step in and cause heartache to these families that have allowed their pets to do wrong. Let's keep our pets to home where they belong.

I would like to say thank you to all of you that called and needed me this year for being patient and holding on to strays sometimes when I could not come right away.

Let's make 1986 a good year for our pets. Remember, spaying your females. And your dog's license due Jan. 1, 1986.

Respectively Submitted,
Marylou Coolbroth
Animal Control
On Call, 24 hours - 642-4343

SACO RIVER CORRIDOR COMMISSION

The Saco River Corridor Commission administers the Saco River Corridor Act, which regulates land use within 500 to 1000 feet of the Saco, Ossipee, and Little Ossipee Rivers. The Commission is made up of representatives of the twenty communities bordering the three rivers, and each town within the corridor is represented by one regular and one alternate member appointed by the Selectmen or Mayor. The Commission meets once a month, generally on the fourth Wednesday, to consider applications for permits and to discuss other matters which relate to the Saco River Corridor region. Standish's regular Commission member is Ann Frizzell, and the alternate member is Huard Libby. Ann Frizzell has also served on the Commission's Rules Committee.

One of the Commission's major functions is the consideration of permit applications for building construction or other activities requiring a permit. 1985 was an extremely busy year for the Commission, and during the past year (January 1 through December 31, 1985), the Commission considered a total of 97 applications for permits or variances, which represents a substantial increase over last year. It also considered 17 amendments to permits previously granted and held 20 public hearings. Of the permit applications and amendments considered by the Commission this year, seven were for activities within the Town of Standish.

Any Standish residents interested in obtaining additional information about the Commission or about the effects of the Saco River Corridor Act on their land should feel free to call their representatives to the Commission or Margaret Roy, the Commission's Executive Director, who may be reached at the Commission office on Main Street in Cornish, Maine (Telephone 625-8123).

We invite you to attend any public hearing if you are interested in first hand knowledge of how the Commission operates. Public hearing notices are listed in the local papers prior to each meeting date.

We feel it is extremely important for taxpayers to be knowledgeable of the various Commissions and programs that each town votes on annually. The Commission welcomes your support and its Representatives would be honored to meet with you at any convenient time and provide you with information.

We feel it is a privilege to serve as a member of the Commission and to represent the Town of Standish in this capacity.

Respectfully submitted,
Ann Frizzell — Telephone 642-4828
Huard Libby — Telephone 642-2462

BUREAU OF CIVIL EMERGENCY PREPAREDNESS

Robert H. Pelletier, Director (207) 892-4753

On behalf of the Standish Civil Emergency Preparedness, I want to take this opportunity to express my thanks and appreciation to the Selectmen, Fire Department, Dispatch, School Department, and the Cumberland County Sheriff's Department for the professional manner in which they handled Hurricane "GLORIA" during September. These departments deserve special thanks for the many hours of hard dedicated service which they demonstrated.

Thanks for a job "WELL DONE!"

Sincerely,
Robert H. Pelletier
Director, Town of Standish

THE SENATE OF MAINE AUGUSTA, MAINE 04333

January, 1986

Dear Friends:

It has been my privilege to serve in the Maine Legislature for one year and I am starting my second year in the Maine Senate. I serve on the Agriculture Committee and the Labor Committee. I hope that I have been able to serve the citizens of Senate District 25 in an effort to provide a better community in which to live, work and play.

We live in a very beautiful area of the state. Care must be taken now and in the future years to protect that beauty. We must work to strike a balance between our area's beauty and the ability to preserve and attract additional businesses to provide security for our citizens and offer hope for our youth. It is my hope to be able to continue this effort.

If I can be helpful in any way, please do not hesitate to contact me. Wishing you all a very happy and successful upcoming year, I remain,

Sincerely yours,
Henry W. Black

BICENTENNIAL COMMITTEE REPORT

The Bicentennial Committee raised the sum of $2,071.35 between having a basketball game, raffle of turkeys, T.V. set and a baked bean supper, plus a special beano helped by the Standish Lion Club. We also wish to thank the Standish Telephone Co., Slyvnia, Whitneys Super Market, Comptons, Phil's Pizza and Rhoads Variety for their generous donations, also Sonny Goan for donating his time for electrical work.

The money was spent on ribbons and certificates for all participants in the parade, midway and street dance that was held. A large portion was put toward the nice display of fireworks shown at the end of our celebration August 4, 1985.

We returned the sum of $324.35 to the Town of Standish.

We wish to thank all of the people who worked hard and donated to make the Bicentennial Celebration a great success. We hope we will get the same cooperation in our upcoming Standish Days to be held in 1986.

Pamela A. Nolan
Bicentennial Treasurer
And All Bicentennial Committee Members

STANDISH FIRE DEPARTMENT LADIES' AUXILARY

We wish to thank the firemen, citizens and the Steep Falls Ladies' Auxilary for their support and cooperation during the last year.

The auxiliary has helped out at eight fire scenes this year. It helped put on the Halloween and Christmas parties for the children of the town and made fruit baskets for the elderly.

We hope to continue our services and still receive the cooperation from the firemen and citizens in the forth coming year. To help make the auxiliaries better able to handle any situations that may arise or need our our assistance, we welcome new members; anyone interested in joining, please contact the number below.

President Pamela A. Nolan (642-2449)
Vice President Linda Manchester
Secretary Bonnie Gray
Treasurer Gloria Smith

CUMBERLAND COUNTY'S SHERIFF'S DEPARTMENT REPORT STANDISH - 1985

Deputies of the Cumberland County Sheriff's Department responded to 2,064 Complaints, 195 Motor Vehicle Accidents and logged 176 Uniform Traffic tickets. The Criminal Investigation Division of the Sheriff's Dept. logged 2,544 hours of follow-up investigation.

The primary deputies that responded to 2,064 calls for assistance were as follows:

Deputy William Holmes
Deputy Robyn Flaherty

Deputy Dennis Brooks
Deputy Edward Waitley
Detective James Prescott

The Cumberland County Sheriff's Department would like to thank the Town of Standish for their continued cooperation and will be looking forward to the continuance of the same cooperatve bond between the Town of Standish and the Sheriff's Dept. in the year 1986.

Sincerely,
Martin S. Joyce, Jr.
Sheriff, Cumberland County

ANNUAL REPORT - STANDISH RESCUE 1985

During 1985, we responded to about 450 calls: 405 calls for Rescue I and 45 calls for Rescue II. We presently have five people trained and licensed at ALS Level III (Critical Care), nine at ALS I (EOA/Airway), five basic EMT's and two Ambulance Attendants. These people provide full time coverage for rescue calls for all weeknights and weekends but we are still lacking for daytime coverage. We have very few trained people available for daytime due to the lack of people who work nights. I stressed last year the need for dedicated people to come forward to fill this void but there was very little response. Some surrounding communities have had to approve and pay trained personnel to provide this daytime coverage. This is an additional expense that the town cannot afford at this time, but with the many state requirements it is fast becoming financially impossible for volunteers to volunteer. Anyone interested and available for daytime should contact the dispatch office as we would like to hear from you.

We are recommending that the town purchase a new rescue unit this year as Rescue II is small, thirteen years old, and has too many miles logged to continue to be reliable. A new unit would become the primary unit and the present Rescue I would become the backup unit.

Most of our volunteers now have portable, two-way radios which makes it faster to contact those people who are on call and allows those people the flexibility to conduct personal business and not be restricted to telephone communications.

Our ambulances are licensed by the State of Maine at the Advanced Life Support level but only one has the required equipment (telemetry & monitor/defibrillator). We anticipate that in the very near future the State will require both vehicles to be equipped, which is the reason that we are asking for your support in approving the purchase of the additional equipment.

Standish Rescue is the second oldest rescue unit in the State of Maine and the residents have a good reason to be proud. We, the volunteers, are proud of the service and level of patient care we are able to provide. A special thank you to all who support this endeavor.

Bevalie Marean
Deputy Chief
Standish Rescue Unit

REPORT OF STANDISH CHARTER COMMISSION

In March of 1985 the voters of Standish elected six members of the Charter Commission. Three more members were appointed by the Selectmen. Our job has been to create a charter for Standish setting out detailed guidelines for the operation of the town government.

After holding public hearings, talking to department heads and town committee members, and reviewing responses to a public survey the majority of the commission felt that the most efficient and responsive type of government for Standish would be the council/manager system.

A copy of the preliminary charter is included in this town report. Additional copies are also available at the Clerk's office. We will soon be holding public hearings to answer questions about the charter and to give residents a chance to make comments and suggestions. Nothing in the charter so far is "written in stone"; we are very open to suggestions to create a charter that will best meet individual needs as well as the needs of the community as a whole. Watch the Courier, Shoppers' Guide, and Portland papers for notices of upcoming hearings.

The final charter will be voted upon in November of this year. At least 702 ballots must be cast at that time in order for the result to be effective. The members of the Charter Commission strongly urge all residents to vote on the charter in November.

Martha Drew, Secretary

REPORT OF THE PLANNING BOARD

During the year ending December 31, 1985, the Planning Board held 12 regular meetings at the Edna Libby School on the first non-holiday Monday of every month at 7:30 P.M. All meetings are open to the public and transcripts are available at Town Hall.

In 1985, the Planning Board reviewed many applications, among them were requests to operate a Day Care Center, a Nursery School, a sharpening service, a VCR tape rental service, a storage warehouse, and an antique shop.

The Planning Board also reviewed applications for subdivisions involving the building of upwards of 100 new homes in Standish.

In light of the growth the town is experiencing and will continue to experience, the Planning Board held several workshops concentrating on an update to the Standish Zoning Ordinance and revisions to the Standish Zoning Map. The Planning Board once again worked with Mr. Evan Richert and Mr. Rameen Armajani of Market Decisions. With their help, the Planning Board has submitted the material in this year's warrant for voter approval.

Respectfully submitted,
Christine M. Hall
Chairman, Standish Planning Board

ANNUAL REPORT OF THE STANDISH FIRE DEPARTMENT

The Standish Fire Department has been called upon to serve the citizens of this community a record number of times this past year. The total number of fire calls has increased to 215, which is the highest number of fire related calls that we have responded to according to past records. This figure represents a total of 4,396 hours of fire fighting, and in excess of 1,200 hours assisting the Rescue and other public services.

1985 was a year that saw a woods fire that ravaged fifty acres of property in Steep Falls between Hope Avenue and the Boundry Road, Hurricane Gloria and all the problems associated with it, along with several costly structural fires. These incidents account for a substantial number of the hours spent by this department fighting fires.

In view of these fires, and many others like them in surrounding communities, the Standish Fire Department is constantly striving to improve the level of fire protection, and expand upon our fire prevention activities. Many of the items requested by this department at each budget period are attempts at upgrading our equipment, and utilizing the increasing number of technological improvements available in the fire protection field.

Many years ago the installation of dry hydrants was recognized as an important feature of fire protection, and three of these dry hydrants were installed, two in the Ward's Cove area, and one at Route 25 near Two Trails. Dry hydrants basically are pipes at the edge of ponds and streams with intakes located under the water. They allow fire fighters to attach hose to a water supply more quickly with fewer fire fighters.

Over the years these dry hydrants become inoperative, requiring repairs to return them to service again. With the assistance of members of the business community and our road department, the members of the fire department were able to make the necessary repairs to enable these dry hydrants to be used again.

This year the Standish Fire Department hopes to continue the program of improving the water supply available in these areas not served by public water mains, and also providing the necessary maintenance required at the existing dry hydrants.

Many of our surrounding communities support the improvements of water supply in areas not served by public water mains, and some of these areas have even experienced substantial reductions in fire insurance premiums based upon an improvement of water supply in the area.

The fire department has also been very active in fire prevention activities. In our attempt to prevent the occurence of fire, the members of this department have continued to expand the services we provide to the citizens of Standish, through our annual Open House, Fire Prevention Week activities, fire hazard prevention information, etc. . . In addition, this department has been working closely with the Code Enforcement Officer and Planning Board with regard to fire protection standards for new and remodeled building construction, and subdivision expansions this past year.

The program of inspections of woodstoves and chimney installations by the Standish Fire Department will be continued again this year. If a citizen wishes to request an inspection, he/she should contact the Standish Dispatch Center. The information will then be passed to the Deputy Chief serving your area. Please remember that all of the firemen hold regular jobs, and the Deputy Chiefs do these inspections in their spare time, and can not always be available when you want them. The Deputy Chief will call you when he is available, to set up a time that is convenient for the both of you.

Last year the town's people approved utilizing available money through Federal Revenue Sharing for use in refurbishing the 1976 Chevrolet Tanker called, Tank #1. This unit has been out of service for repairs since November 21, 1985. The repairs of this unit were completed and it was back in service January 27, 1986.

The Town Wide training program that was started back in 1983 was continued in 1985, and is planned to be continued again this year in 1986. Each of the three engine companies conducted monthly training sessions held at each of the respective stations. In September, a training class was held throughout the day one Saturday, attended by members of each engine company and rescue, in addition to members of the Gorham Fire Department. These members were trained and refreshed in structural fire ground operations, including interior fire fighting, building Search and Rescue, ventilation

procedures, etc. . . The Standish Fire Department wishes to thank Dr. Rerrick for allowing us to burn his camp that was scheduled for demolition. The realistic conditions encountered under controlled burning conditions are invaluable for training and development of skilled firefighters.

This year 32 members from each of the three engine companies spent many hours of training at the state sponsored fire training schools held at S.M.V.T.I. and Sanford. These courses and programs are offered each year at locations throughout the state, and we hope to continue to send our membership to these valuable schools.

The Standish Fire Department wishes to thank all of those who have supported us in the past, and promise you that we will be there to aid you in the future. Remember, **Smoke Detectors Save Lives**, so please install them in your home, and change those batteries yearly.

Respectfully,
Arthur R. Riley, Jr.
Fire Chief
Standish Fire Department
Wayne C. Jones
Assistant Chief
Standish Fire Department

ANNUAL REPORT FROM THE EMERGENCY DISPATCH CENTER - 1985

The Dispatch Center was very busy in 1985. As the town grows, so does the business at the Dispatch Center.

In 1985, we dispatched the Rescue Unit 446 times and the Fire Department 215 times. That is an increase of 57 and 53 respectively over 1984. We received 298 more calls on the Red Phone than in 1984 for a total of 1,471. Business phone calls were up 3,997 for a total of 14,585. In 1985 we handled 3,307 Fire Department related calls, and 2,954 Rescue related calls. Animal Control calls were up by 140 for a total of 1,362 in 1985. Calls to and from the Sheriff's Dept. increased from 1,246 in 1984 to 1,840 in 1985. Although we are here to assist the citizens, all calls requesting a Deputy should be made to 1-800-482-7479.

Department of Transportation calls (Local or State) were down by 108 for 226 calls in 1985. Hurricane Gloria was the cause of a large increase of power failure calls. We recorded 138 calls during and after the Hurricane. In reality, there was an increase of 55 calls, plus the Hurricane, for a total of 244 calls for the year.

The Dispatch Center handled 698 general information and Miscellaneous calls from the public. Dispatch business calls totaled 1,862.

Due in part to the large woods fire off Hope Avenue and Hurricane Gloria we handled 15,123 radio transmissions.

We issued 595 burn permits in 1985. This is 21 less than last year. 1985 was an extremly dry year and on several occasions we had to terminate outside burning. We realize this is an inconvenience for many people, however, we have to consider the safety of the entire town. We thank all of you who cooperated with us in this matter. We would like to remind everybody that it is a State Law that you must have a written permit before you can burn. During the dry periods, please feel free to call the Dispatch Center at 642-4343 to see if we are issuing permits.

In 1985 we handled 321 Emergency Tele. Repair calls and 1,090 Telephone Repair Alarms for Standish Telephone Co. We cover for them nights, weekends and holidays. The Telephone Company pays the town for this service.

The Dispatch Center is open seven (7) days a week and 24 hours a day. Please do not hesitate to stop in and ask questions or pick up literature that may be of assistance to you. It should be noted that only emergency calls should be made to 642-2232 or 675-3220. Emergencies are; reporting a fire or requesting the rescue unit. All other calls should be made to 642-4343.

We look forward to serving you in 1986.

Arthur Riley, Jr.
Fire Chief
Town of Standish
Wayne Jones
Ass't. Fire Chief
Town of Standish

STATISTICS FOR 1985

	Total 1984	Total 1985	Av. per month 1984	Av. per month 1985
Dispatch Rescue	409	446*	34.1	37.2
Dispatched Fire Dept.	162	215	13.5	17.9
Red Phone Calls	1,173	1,471	98.8	122.6
Radio Communications	11,487	15,123	957.3	1,260.3
Tele. Emer. Repair	543	321	45.3	26.8
Tele. Repair Alarms	995	1,090	82.9	90.8
Burn Permits Issued**	616	595	51.3	49.6
Business Phone Calls	10,588	14,585	882.3	1,215.4

* The rescue unit will report a larger number of runs. They report the amount of patients transported and we report the actual amount of times that we requested the unit.

** The amount of burn permits issued this year is lower than 1984 because of the lack of rain. Several times we had to close down all outside burning for the safety of the town as a whole.

BUSINESS PHONE CALL BREAKDOWN

1100	1984	Total 1985	Total 1984	Av. per month 1985	
Fire Business		2,247	3,307	187.3	275.0
Rescue Business		2,795	2,954	232.9	246.2
Telephone Co.		1,055	1,294	87.9	107.8
Animal Control		1,222	1,362	101.8	136.2
Police Calls		1,246	1,840	103.8	153.3
Highway Department		334	226	27.8	18.8
Power Failure		51	244*	4.3	20.3
Fire & Burg. Alarms		195	292	16.3	24.3
Dispatch Business		745	1,862	62.1	155.2
Calls for Information		184	395	15.3	32.9
Misc. Calls		514	537	42.8	44.8
TOTAL		10,588	14,585	882.3	1,215.4

* Hurricane Gloria is responsible for 138 calls for power outage.

TOWN OF STANDISH, MAINE
Office of the Selectmen

PUBLIC NOTICE
REVENUE SHARING
HANDICAPPED REGULATIONS

This notice is published pursuant to the requirements of Section 51.55 of the Revenue Sharing Regulations, as published in the Federal Register on October 17, 1983. Section 51.55 prohibits discrimination against qualified individuals because of their handicapped status.

The Town of Standish, Maine advises the public, employees and job applicants that it does not discriminate on the basis of handicapped status in admission or access to, or treatment or employment in, its programs and activities.

The Town of Standish, Maine has designated the Office of Selectmen as the contact to coordinate efforts to comply with this requirement. Inquiries should be directed to: Office of Selectmen; P.O. Box 34; Standish, Maine 04084. Telephone: 642-3461. Hours: 9:00 a.m. - 5:00 p.m. Daily.

A copy of our "Self-Evaluation", "Transition Plan" and Grievance Procedure shall be available to the public upon request.

Selectmen

TOWN CLERK'S REPORT
VITAL STATISTICS

Filed in 1985:
106 Births
71 Marriages
46 Deaths

Record of Deaths Filed:

(Includes those whose deaths occured in Standish, or whose burial was in Standish, as well as residents.)

Nov.30	Edna M. Bergeron, age 83
Jan. 1	Hazel M. Neal, age 82
12	Yvonne E. Roberts, age 78
26	Donald J. Hill, age 15
28	Ralph B. Sanborn, age 79
28	Verna Elldeen Foster, age 62
29	Blanche E. Harmon, age 60
Feb. 4	Eleanor Louise Rutke, age 66
10	Fred O. Steele, age 62
16	Caroline E. Bowley, age 68
18	Walter Wayland Smith, age 88
19	Rudolph Baine, age 74
21	Albert J. Currier, age 75
25	Ernest Lester Bowley, age 74
Mar. 5	E. Jessie Boulter, age 87
10	Russell F. Swendsen, age 65
13	Grace Evelyn Klinke, age 60
16	William L. Dow age 69
Apr. 6	Allan F. Estabrook, age 56
7	Norman L. Proctor, age 55
9	Robert E. Linscott, age 58

19	Edith A. Witham, age 85
22	Brandy Wheeland, age 2 hours
27	Merle Clyson Cooley, age 79
29	Ruth Fairbanks Dickson, age 89
May 3	George Clayton Feeney, age 78
23	William T. Burrows, age 53
July 7	Avis M. Mayberry, age 62
30	Donald S. Butler, age 50
Sept.2	Albert Eugene MacLennan, age 77
3	Ruby E. Taylor, age 66
4	Joseph G. Hethcoat, age 86
19	John Franklin Burdwood, age 83
21	Grace Louise Kent, age 93
21	John Paul Simard, age 74
28	Roger R. Boucher, age 40
Oct.10	William Henry Farnham, age 69
21	Herbert Arthur Drew, Sr., age 77
Nov. 9	Leona M. Irish, age 79
15	Francis Edward Spellman, age 86
28	Julia H. Sanborn, age 82
Dec. 2	Elizabeth Myrtle Harding, age 78
3	Rosetta Hersey, age 63
7	Maude L. Edgecomb, age 96
8	Raymond Pomerleau, age 60
14	Florence Lillian Hanscome, age 60

1985 DOG LICENSES

Paid to treasurer for:

73	Males	$474.50
20	Females	130.00
115	Spayed Females	345.00
43	Neutered Males	129.00
4	Kennels	64.00
5	Duplicates	5.00
		$1,147.50

Of this total amount, the town retains a fee of $1.00 each for each male, female, kennel and duplicate, and the total amount for each spayed female and neutered male, or $576.00. The balance, $571.50, is sent to the Commissioner of Agriculture.

HUNTING AND FISHING LICENSES
SOLD IN 1985

	#Sold
Pheasant Stamps	23
Duck Stamps	88
Resident Servicemen's Combination	30
Resident Junior Hunting	103
Resident Combination Hunting & Fishing	270
Resident Hunting	419
Resident Fishing	684
(3-Day) - Exchanged for Season	16
Resident Archery	63
Resident Hunting & Fishing Super Sport	2
Resident Muzzleloader Stamp	5
Resident Duplicate Hunting	18
Resident Duplicate Fishing	2
Resident Salmon Stamps	--
Non-resident Small Game	2
Non-resident Junior Small Game	1
Non-resident Big Game	4
Non-resident 7-Day Fishing	10
Non-resident Season Fishing	16
Non-resident 15-Day Fishing Exchanged for Season	1
Non-resident 15-Day Fishing	12
Non-resident 3-Day Fishing	28
Non-resident Junior Fishing	13
Non-resident Combination Hunting & Fishing	--
Non-resident Salmon Stamp	--
Alien Licenses	--
TOTAL	1,810

Of the $30,795.25 total received, the town retains $1916.75, and the balance, $28,878.50 is sent to the Department of Inland Fisheries and Wildlife.

TAX LIENS ON 1984 TAXES DUE TO EXPIRE DECEMBER 26, 1986

Allen, Sandra J. & Joseph J. Murphy		463.56
Amato, George S. & Pirjo		111.49
Ard, William		237.57
Basnar, Walter C. & Dorothy M.	bal.	507.57
Beardsly, Francis E. & Kathryn A.	bal.	574.72
Bearor, Dana A. & Marie E.		1,007.63
Brown, Robert L. & Shirley A.	bal.	548.27
Bryant, Vaughn W. & Jo Ellen	bal.	585.24
Burgess, Ernest, Jr. & Annette		868.19
Carter, Stephen F. & Veronica L.		386.03
Carver, Nelson C. & Naomi G.		301.28
Cherkowsky, John M. & Olga		94.12
Conrod, Edward R. & Grace E.		64.74
Conrod, Edward R. & Grace E..		91.45
Considine, Edward M. & Mary E.		76.76
Conway, Kevin		469.44
Crosby, William H. & Ada L.		369.06
Dauphinee, Willard F., Heirs		399.05
Dauphinee,.Willard F., Heirs		279.64
Donahue, Mark J. & Kathleen E.		788.98
Durham Paving Company		332.27
Findley, Albert E. & Margaret		372.33
Foster, Alan C. & Mary Ann		587.04
Fournier, William H. & Susan	bal.	384.90
Francini, William		94.12
Garland, Mark S.	bal.	120.97
Gillis, Daniel H. & Nancy J.	bal.	354.86
Gingras, Omer O. & Irene L.		76.76
Hale, Susan M.		597.72
Hanson, Steven W. & Juanita I.	bal.	608.27
Harmon, Blanche E., Heirs	bal.	512.29
Harmon, Malcolm		370.60
Harmon, Ricky J. & Vicky L.		337.94

Harmon, Stanley H. & Courtland D. Alexander		1,580.15
Healy, David J. & Sheila A.		753.99
Howland, Scott N. & Karen A.		814.83
Ireland, Leonard S.		249.79
Irving, John J., Jr. & Raima J.	bal.	271.86
Jacobs, Marjorie		250.26
Jarvais, Thomas A. & Donna M.	bal.	696.71
Jones, Ricky G.		272.76
Kennedy, Arthur K., Jr. & Virginia A.		683.00
Kiernan, Nancy M.	bal.	299.16
Knight, K. Lavaughn		159.44
Labbe, Joseph		192.83
Lane, Carl E. & V. Ann		94.12
Leeman, william E., III	bal.	15.34
Leland, Pamela		193.43
Libby, Bruce P. & Frances P.	bal.	203.06
Libby, Gordon W. & Elizabeth J.		254.41
Logan, Lina G.		580.83
Macomber, Robert T.	bal.	20.00
Manos, George H. & Linda C.		743.04
Melvin, Dwayne F. & Cynthia A.		579.16
Meserve, Freda	bal.	.45
Millett, William R., Jr. & Carole F.	bal.	547.21
Milton, Lewis G. & victoria M.		472.98
Mooers, William g., Sr. & Lorelie H.		577.82
Morrell, Alfred		308.22
McLaughlin, John P. & Rosa Maria		257.00
Nason, Arvilla S.	bal.	333.36
Needham, Delma, Jr.		148.55
Nelson, Gary W.		458.22
O'Brien, James E. & Sandra L.	bal.	616.65
Osterberg, Donald F.		856.39
Osterberg, Donald F.		393.57
Plummer, Forrest Archie & Renate		74.76
Plummer, Forrest Archie & Renate		309.69
Plummer, Archie		230.62
Poirier, Robert A. & Jeannette	bal.	271.31
Proulx, Joan E.		483.91
Proulx, Mina	bal.	435.87
Reardon, John G. & JoAnn		211.72
Rhodes, Robert E.		76.76
Robbins, Edward E.		151.55

Robinson, Michael G. & Donna M.	bal.	559.96
Russo, Umberto & Jeanne B.		94.12
Sanborn, Scott A. & Sheila M.		379.09
Seymour, Daniel E. & Tammi J.	bal.	116.63
Shaw, Ernest R.		68.08
Shaw, William A. & Colleen A.		111.49
Simpson, Larry E. & A. June		3,816.93
Simpson, Larry E & A. June		691.35
Smith, Al J. & Sharon	bal.	604.43
Smith, Irving N.		66.41
Smith, Irving N. & Eva		207.99
Smith, Margaret L.		119.21
Springer, Albert		147.95
Springer, Barry W.		612.01
Staples, Raymond & Jean H.	bal.	391.63
Stewart, Gary		144.21
Strumph, Samuel	bal.	243.15
Thibeau, Beryl R.	bal.	358.88
Thurlow, Jody L.	bal.	118.62
Tottle, Kerry M. & Chispa J.		774.23
Tripp, Barry E.		385.29
Tucker, Reginald W. & Blanche V.		738.77
Wallingford, Diana D.		543.88
Waterhouse, Georgina		243.05
Webber, Zelma E.		466.03
Weeman, Elinor		179.94
Welch, Kenneth A. & Margaret E.	bal.	22.40
White, Paul E.	bal.	102.32
Widger, Stephen	bal.	146.13
Wise, Myra E.		819.64
Yoffa, Gertrude, Heirs	bal.	22.28
TOTAL		42,395.74

1985 TAXES OUTSTANDING DECEMBER 31, 1985

Adams, Nicholson B., Heirs		744.77
Adams, Norman M. & Madeline C.		418.45
Agneta, Steven A. & Caroline A.	bal.	308.49
Aldrich, Lee D. & Bettye E.		572.81
Aldrich, Lee D. & Bettye E.		441.82
Aliberti, Alfred P. & June M.		488.68
Allen, Mark		201.17
Allen, Sandra J. & Joseph J. Murphy		404.18
*Amato, George S. & Pirjp		79.95
Ambrose, Jonathan		128.66
Ames, Michael A. & Sharon D.		581.54
Anderson, Arthur		115.01
Anderson, William W. & Marcia A.		558.30
Appleby, Kelly A. & Russell L.		553.07
Arey, Charles, Jr. & Ginette G.	bal.	312.35
Aucoin, Richard H. & Corinne M.		651.16
Audet, Philip	personal	126.08
Austin, Charles		289.05
Axelson, Gerald J. & Mary T.		593.97
*Bailey, Robert I.	bal.	123.99
*Bailey, Robert I.	bal.	12.30
Baker, Susie M.		208.98
Courtland, Alexander & John G. Bartol		1,429.38
Basnar, Walter C. & Dorothy M.		531.11
Beardsley, Francis E. & Kathryn A.		506.15
Bearor, Dana A. & Maria E.		905.22
Beaulieu, Jon M.		207.26
Beckwith, Michael G. & Ann M.		36.90
Beckwith, Michael G. & Ann M.		351.41
Beddingfield, Donna M.	bal.	135.11
Berenson, Erdine M.		552.39
Berg, Russell P. & Mary V.	bal.	135.11
Berry, Bonita		217.34
Berry, Danny L. & Teresa L.		446.49
Berry, Paul F. & Helen M.	bal.	95.94
Bisco, Ernest	bal.	24.12
Black, Barbara J.		304.00

Boothby, Philip W., Jr. & Deborah I.	bal.	180.62
Bradeen, Allen		255.10
Bramson, Udell		174.29
Brown, Howard G.		105.53
Brown, Robert L. & Shirley A.		483.64
Brown, Stephen F. & Jane L.		54.12
Brown, Stephen F. & Jane L.		511.68
Bryant, Vaughn W. & Jo Ellen		515.86
Bulger, Carol L.	bal.	261.12
Bungard, Harry E. & Dora E.		63.96
Burgess, Ernest, Jr. & Annette		775.27
Buxton, Richard I. & Nancy		79.95
Cabading, Ernesto L. & Bonnie L.		504.42
Caler, Charles & Carol		269.37
Callahan, Alfred A. & Joanne A.		335.79
Callahan, Alfred A. & Joanne A.		246.25
Carlista, Robert E. & Ann M.		443.66
Carter, Stephen F. & Veronica L.		331.24
Carter, Thomas R., Sr. & Marilyn L.		47.97
Carver, Nelson C. & Naomi G.		254.73
Case, Harold F. & Linda A.		550.30
Cates, Paula J. & Rodney DeFilippis		770.10
Chasse, Richard		202.34
Cherkowsky, John M. & Olga		63.96
Chevrette, Henry A. & Violet E.		719.06
Churchill, Clarence (by Ronald & Dianna Hall)		90.77
Chute, Robert K., Jr. & Linda R.		47.97
*Clark, Charles R. & Patricia P.		95.94
Clavette, Joseph G. & Ava		360.76
Clegg, James B. & Shirley M.		386.34
Cohen, Gail P.		367.77
*Connolly, Jo Anne		179.09
Conrod, Edward R. & Grace E.		36.90
Conrod, Edward R. & Grace E.		61.50
Considine, Edward M. & Mary E.		47.97
Conway, Kevin		449.07
Cook, Victor P., Jr. & Mary Lou		63.96
Cooney, Shirley White		47.97
Coughlin, Russell E., Sr. & Loretta L.		534.56
Crandall, Robert G. & Isabell S.		580.07
Crosby, William H. & Ada L.		315.62
Cummings, Agatha H. & Sandra J.		496.31

Daggett,Suzanne R.		526.64
Daiello, Thomas J.		567.64
*Damon, Earl		36.41
Dascoli, Joan M.		63.96
Dauphinee, Willard F., Heirs		344.77
Dauphinee, Willard F., Heirs		234.80
Day, Charles		192.50
Delan, Carol Ann		528.65
DeRoche, Lance M. & Suzanne M.		556.94
Doherty, Carol A.		478.35
Donahue, Mark J. & Kathleen E.		702.35
*Donlan, Francis X. & elaine M.		490.95
Donovan, Joseph A.		442.80
Doucette,David E.		185.24
Douglass, Wayne R. & Gail M.		457.19
Down, Daniel A.		175.52
Doyle, George & Florence Lessard		207.00
Driscoll, John J., Jr. & Sharon L.	bal.	195.08
Dube, Earlene M.		630.74
Duchaine, Marc W. & Sherrie G.		509.59
Durham Paving Co.		280.19
*Durio, Donn L.	bal.	63.96
Edgecomb, Neil C.		55.35
Emerson, Gregory C.& Roberta H.		633.70
Emerson, Gregory C. & Roberta H.		71.09
Emery, Donald C. & Karen	bal.	405.64
Fecteau, Robert E. & Cecile P.		61.50
Fecteau, Robert E. & Cecile P.		259.77
Fecteau, Robert E. & Cecile P.		838.49
Fecteau's Wagon Wheel, Inc.		1,173.91
Fecteau's Wagon Wheel, Inc.	Personal	61.00
Fenlason, Stephen		127.30
Ferris, Charles		163.84
Findley, Albert E. & Margaret		320.17
Fleury, Eleanor M.		540.21
Ford, Jeanette M. & Anson H.		105.16
Foster, Alan C. & Maryann		516.35
Fournier, William H & Susan S.	ba.l.	373.91
Fox, Edward C. & Thomas L.		447.23
Francini, William		63.96
Francis, David O. & Rosalyn A.		63.96
Freudenberger, William & Florence		781.91

Frost, Alvin Harvey & JoAnn		64.57
Flynn's Mobil	Personal	15.50
Gagnon, Armand P. & Pheobe	bal.	212.11
Gagnon, Bruce U. & Earlene J.		521.89
Gain, Carl R. & Violet M.	bal.	103.46
Galipeau, leo		81.67
Garland, Mark S.		184.75
*Gates, Sidney G.		806.26
*Gavin, Edward T., Jr.		299.14
Geyer, Harold E. & Mary E.		832.34
Giannotta, Sergio,		36.90
Gillian, Richard C. & Kathleen D.		878.83
Gillis, Daniel H. & Nancy J.		304.92
*Gilmour, Robert	bal.	126.87
Gingras, Omer O. & Irene L.		47.97
Glasgow, James S.& Brenda L.		627.42
Gough, Ronald	bal.	92.84
Gould, Albert E., Jr.		556.94
Gregoire, Stephen		113.28
Grenier, Robert G. & Lynda L.		648.33
Gryskwicz, Dahill G. & Marilyn J.		511.31
Hackett, Romance A. T.		882.89
*Hadley, Harold A. & Margaret E.		47.97
Hale, Susan M.		526.19
Hanscome, Alice M.		49.20
Hanson, Juanita I.		538.62
Harmon, Annie & Ellen Palmer		95.94
Harmon, Blanche E., Heirs		448.70
Harmon, Malcolm		318.57
Harmon, Ricky J. & Vicky L.		286.96
Haskell, William E., Jr. & Patricia M.		61.99
Haskell, William E., Jr. & Patricia M.		228.53
Haworth, Robert B. & Janet B.		584.99
Healy, David J. & Sheila A.		670.10
Heffner, Ronald F. & Louise C.		143.23
Hicks, Bruce W., Sr. & Cecilia A.		354.36
Higgins, Stephen D. & Alice E.		1,017.70
Higgins, Vicki L	bal.	270.77
Hobson, Carolyn		172.69
*Hodgkins, Norman s. & Ruth M.	bal.	3.99
*Hodgkins, Norman S. & Ruth M.		116.36
Hogan, John b.		819.55

Homes Unlimited, Inc.		363.22
Hood, Stephen D. & Kathleen A.		442.99
Horr, Vesta, Heirs		153.87
Houde, Robert D. & Cheryl L.		784.62
Howland, Scott N. & Karen A.		724.59
Hubbard, Geneva M.		236.41
*Hurtubise, Roland W., Jr.		454.98
*Hurtubise, Roland W., Jr. & Linda		671.70
*Hurtubise, Roland W., Jr. & Linda	Personal	90.28
*Hurtubise, Roland W., Jr. & Linda		939.23
Ingalls, Pauline		96.80
International Caterers, Inc.		1,624.22
International Caterers, Inc.	Personal	204.67
Ireland, Leonard S.		205.78
Iron Horsemen Motorcycle Club		182.84
Irving, John J., Jr. & Raima J.		493.48
Jackson, Diane S. & Ronald A.		527.18
Jacob, Marjorie		207.75
Jarvais, Thomas A. & Donna M>		619.43
Johnson, Jeen		224.11
*Johnson, Monroe J. & Nan M.		525.21
*Johnson, Monroe J. & Nan M.		63.96
Jones, Ricky G.		226.94
Jones, Robert E. & Linda D.		851.28
Jones, William & Diane G.		140.96
Jones, William & Diane G.		36.90
Jordan, John M. & Karen A.		645.87
Judkins, Alan		132.72
Keene, Linda	bal.	396.92
Kennedy, Arthur R., Jr. & Virginia A.		714.26
Kennedy, George W., Jr. & Jay H. Weisberg		306.89
Kiernan, Nancy M.		688.68
Knight, Stuart C. & Rose M.		79.95
Knox, Randall		215.62
Kurey, Joseph M. & Anne M.		216.60
Labbe, Joseph		151.78
LaChance, Suzanne R.		853.99
LaCroix, William P. & June M.		567.28
Lane, Robert W.		428.16
*Langevin, Cora P.		503.32
Lannigan, Richard A. & Susan E.		591.38
Lawrence, Harold M.		114.76

LeDoux, Florence M.		67.63
Leeman, William E., III		284.56
Legere, Fred, Sr., Heirs		185.73
Leighton, Brian T. & Linda H.		757.80
Leland, Pamela		153.87
Libby, Bruce P. & Frances P.		210.33
*Libby, Gail E.	bal.	206.52
Libby, Gordon W. & Elizabeth J.		588.06
Libby, James L. & Virginia M.		751.41
Libby, James L. & Virginia M.		36.90
Little, Daniel E. & Trudy A.		322.45
Logan, Lina G.		512.17
Long, Earl E., Jr.		203.81
Loring, Jonathan P. & Paula A.		513.77
*Lovering, Lewis	bal.	100.18
Lunt, Dennis P. & Sharon L		613.77
Lymburner, Philip S. & Dolores j.		558.54
Lyons, Sheldon r. & Penny L.	bal.	517.28
Macomber, Robert T.		63.96
Mailman, Robert I. & Victoria A.	bal.	413.50
Maine Woods Products Corporation	bal.	872.62
*Mains, Clifford W. & Elizabeth A.		607.01
*Mann, Edward R & Kathleen		51.66
Manoogian, David K. & Marion E.		606.64
Manos, George H. & Linda C.		660.02
Martin, Brian W. & Heidi L.		469.74
Masulla, Ronald J.		315.62
Matthews, Michael D. & Joyce M.		623.36
Melvin, Dwayne F.		509.10
Merrifield, Chester III		122.02
Merrill, Robert E., Jr. & Lynda V.	bal.	539.09
Merritt, Dudley C., Jr.		390.89
Meserve, Howard A., Jr. & Kayleen		187.21
Miller, Dale A. & Karen A.		688.62
Miller, Leon B.		311.93
Millett, William R., Jr. & Carole F.		268.02
Milton, Lewis G. & Victoria M.		482.65
Miner, Jeffrey A. & Kimberly J.		439.60
Miner, Michael D. & doloris M.	bal.	333.62
Mitchell, Walter V.		315.99
Mitton, Bruce R.		63.96
Molloy, John J. & Elizabeth		63.96

Mooers, William G., Sr. & Lorelie H.		507.87
Moore, David E. & Joan M.	bal.	33.64
Morgan, Barry & Mary JO		721.64
Morin, Richard E. & Margaret J.		623.98
Morrell, Kenneth L. & Judy R.		640.22
Morrison, Joseph		36.90
Mowatt, Donald L. & Sandra L.		492.00
Mucci, Lawrence D. & Karen Ann		491.14
*Murphy, Ida R.		262.11
Murphy, Linda		183.89
Morrell, Alfred		261.13
MacMullen, Gordon M.		570.35
*McCaul, Wayne R. & Gerladine S.		312.54
McKersie, Alan D. & Jane S.		47.97
McLatchy, Paul & Elizabeth		63.96
McLaughlin, Barbara		281.79
McLaughlin, John P. & Rosa Maria		212.42
Nadeau, Janice M.		262.61
*Nadeau, Janice M.		161.13
Nadeau, Joseph R. & Karen L.	bal.	402.22
Nadeau, Vernon A. & Katherine D.		660.76
Napolitano, Michael R.		558.54
Napolitano, William N. & Vivian E.		489.04
Nason, Arvilla S.		509.71
Needham, Delmar, Jr.		112.55
Nelson, Gary W.		439.11
Nickerson, Lois A.	bal.	273.55
*Nolen, Donald J., III		296.31
Norman, James W.		567.52
O'Brien, Ellis V. & Helen E. Hopfield		397.78
O'Brien, James E. & Sandra L.		545.14
O'Brien, Patrick & Sandra Lee Lum		151.54
Osterberg, Donald F.		767.89
Osterberg, Donald F.		336.65
*Padell, Leon M. & Naomi		399.14
Parker, Stephen & Karen		833.32
Parsons, Dennis A. & Elaine A.		1,037.50
Parsons, Steven B. & Diana L.		315.00
Parsons, Timothy A. & Shirley F.		452.27
Patry, David E. & Marjorie F.		483.39
Paul, Joseph A., Jr. & Paula A.		368.69
Payne, Michael		140.10

Pedicano, Ernest A. & Patricia M.		79.95
Penek, Dennis	bal.	53.44
Perkins, Joyce E.		222.26
Perry, Linda S.		382.41
Peterson, Terri		142.56
*Petrin, Richard R.		272.57
Phelan, Michael T.		698.02
Phelan, Michael T.		177.73
Philbrook, Thomas		129.76
Pike, Vincent K. & Evelyn I.		495.81
Pitney Bowes	personal	12.73
Plummer, Archie	personal	16.85
Plummer, Forrest Archie & Renate		46.12
Plummer, Forrest Archie & Renate		262.48
Plummer, Forrest Archie		189.67
Poirier, Robert A. & Jeannette		474.17
Porrini, Alexander & Beulah O.		47.97
Post, Katherine L.		514.26
Prescott, Calvin E. & Wilma D.		493.48
Prinsteiner, John J. & Madeline		47.97
Proulx, Nina		506.76
Proulx, Robin		141.45
Quinn, William E. & Lillian E.		202.46
Ranger, Howard L. & Mary E.		377.98
Ranger, Howard L. & Mary E.		36.90
*Raymond, Barbara J.	bal.	25.46
Raymond, Robert & Janice		463.96
Reardon, John G., Jr., & JoAnn S.		464.08
Reese, Barbara M.		390.40
Reo, Richard D. & Debora M.		647.23
Rhilinger, James E.		247.48
Rhodes, Robert E.		47.97
Ricker, Del E.		992.73
Ridlon, David D.		89.05
Riley, John J., Jr. & Diane		225.34
Ritchie, James M. & Lena C. (by Don & Barbara Anderson)	bal.	75.00
Robbins, Edward		116.85
Robinson, Donna M.		494.46
Roma, Ernest A. & Jeannine A.		600.12
Roney, Paul M. & Diane E.		934.80
Roney, Paul M. & Diane E.		36.90

Ronfeldt, Alex		110.33
Ross, David A., Sr. & Florence M.		2,882.38
Rounds Evelyn		94.34
Roy, Peter		162.73
Rumore, Jeffrey W. & Susan M.		268.88
Russell, Gale H.		470.35
Russo, Umberto & Jeanne B.		63.96
Sanborn, Scott A. & Sheila M.		620.17
Sargent, Franklin C. & Pamela J.	bal.	39.33
Sargent, William H. & Cathy A.		242.43
Savignano, Anthony F.		63.96
Sawtell, Carter & Jean W.		781.17
Schlehuber, Boyd D. & Regina I.		506.02
Schwartz, Ralph & Venice C.		63.96
Schwartz, William H. & Beverly		63.96
Sebago Lake Resorts, Inc.		3,554.82
Seymour, Daniel E. & Tammi J.		99.14
Seymour, Daniel E.		145.39
Seymour, Virginia M., Heirs	bal.	102.11
*Shaw, Ernest R.		177.49
Shaw, Jane E. & Elaine Robinson & Harvey R., William H., & John A. Bragdon		496.80
*Shaw, Mark A.		97.79
Shaw, William A. & Colleen A.		79.95
*Siegel, Robert & Bernice		407.62
Simoneau, Richard F.		111.93
Simpson, Edwin C. & Grace L.		115.00
Simpson, Larry E. & A. June Taxed in error – To be abated –		609.34
Skillings, William		188.44
Smith, Al J.		535.66
Smith, Al J.	personal	12.30
Smith, Alan & Lois		68.27
Smith, Frank		347.23
Smith, Irving N.		36.90
Smith, Irving N. & Eva		167.28
*Smith, Kim		79.95
Smith, Kurt A.		120.17
Smith, Margaret L.		631.48
Smith, Philip & Blanche	bal.	191.94
Smythe, Walter C. & Carol Ann		922.32
Sorrenti, Maria L.		47.97

Sorrenti, Maria L.		47.97
Springer, Albert		113.53
Springer, Barry W.		539.35
*Squadra, John H. & Daisy S.		275.64
Stanton, Theodore & Virginia		788.31
Staples, Raymond & Jean H.		798.39
Staples, Richard N.		543.29
Steele, Robert H. & Patricia L.	bal.	200.00
Sterling, Hadley S.		340.83
Stewart, Gary		184.87
St. Peter, David O. & Nancy		692.49
Strumph, Samuel		409.71
Stuart, Ronald J. & Merle	bal.	106.39
*Sturtevant, Paul & Helena V. Cook		516.11
Sullivan, Joseph, Jr. & Valerie W.		627.12
Sullivan, Joseph D. & Eileen		402.58
Sullivan, Joseph D. & Eileen		47.97
Swain, Bert & Edna L.		368.39
Tanguay, Robert R. & Naoko F.		256.45
Tenk, Hope C.		47.97
Thibeau, Beryl R.		399.87
Thomas, Stephen R.		732.22
Thompson, Fred W., Jr. & Diana L. DeWitt		64.57
Thompson, Fred W., Jr. & Diana L. DeWitt		414.39
Thurlow, Jody L.		467.40
Thurston, Philip N., Sr. & Janet L.		276.50
Titcomb, Bonnie L.		36.90
Tottle, Kerry M. & Chispa J.		684.13
Tottle, Kerry M. & Chispa J.	personal	54.12
Tracy, Linda L. & Kenneth Kohan		244.40
Tripp, Barry E.		603.93
Tucker, Reginald W. & Blanche V.		656.08
Turcotte, James J. & Betty J.		492.74
*Tyler, Carmen D.		474.90
Umbro, Vito A., III & Barbara D.		536.77
Vance, Harvey & Jean		170.35
Wadas, Stephen W.		115.13
Walker, Dale R. & Jeanie M.		277.12
*Walker, William F.		388.80
Wallingford, Diana D.		478.10
Ward, David J.		67.65
Ward, Dennis C. & Diana J.		635.42

Wark, William R. & Gail C.		683.88
Waterhouse, Georgina		201.11
Webber, Phyllis g., Heirs & Robert W.	bal.	308.32
Webber, Zelma E.		404.92
Wedge, Nellie L.		1,037.07
Welch, Kenneth A. & Margaret E.		565.37
Westberry, Richard A. & Sara L.		409.84
*Wheeler, Lawrence O. & Adela K.		285.85
White, Paul E.		71.71
Whitten, Patricia E.		463.59
Widger, Stephen		126.57
Wildes, Clarence E., Jr. & Barbara M.		468.88
Willey, Richard A.		353.38
Williams, John H. & Louise S.		822.99
Wilson, Dale & Linda L.	bal.	692.86
Wise, Myra E.		729.02
Wood, Lester H., Jr. & Marilyn L.	personal	12.30
Wormwood, Alston R. & Marilyn D.	bal.	728.03
Wright, Curtis C.	bal.	486.76
*Yankowsky, Stanley D.		186.71
Yoffa, Gertrude, Heirs		47.97
*Reimbursement due from Maine Savings		214.63
	TOTAL	159,745.63

SUPPLEMENTAL

*Hershey Creamery Company	personal	30.75
Maine Woods Products		7.87
Jordan, Edward F., Jr., Heirs		285.48
Sebago Lake Resorts, Inc.	personal	142.43
Houde, Robert D. & Cheryl L.		2,073.60
Emerson, John L., et als		47.97
	Total	2,588.10
	GRAND TOTAL	162,333.73

* Received payment in full after 12/31/85, prior to going to print.

1984 Taxes Remaining Unpaid

Chute, Robert K., Jr. & Linda r.	bal., Real Est.	.66
Sebago Lake Campgrounds	personal	138.96
Smith, Al J. & Sharon E.	personal	12.00
Tottle, Kerry M. & Chispa J.	personal	52.80
Willey, Richard A.	bal., Real Est.	10.00
Wood, Lester H., Jr.	personal	12.00
	TOTAL	226.42

TOWN ACQUIRED PROPERTY through Expiration of 1984 tax liens on 1983 taxes.

		Amount of Lien
Allen, Sandra & Joseph J. Murphy		481.89
Conrod, Edward R. & Grace E.		66.30
Conrod, Edward R. & Grace E.		94.14
Considine, Edward M. & Mary E.		78.83
Francini, William		96.92
Gurrieri, John & Minnie		151.20
Lane, Carl E. & V. Ann		96.92
Needham, Delmar, Jr. (redeemed 1/3/86)	bal.	28.45
	TOTAL	1,094.65

EXEMPT PROPERTY

Deacons & Trustees, Steep Falls Baptist Church	69,010
Dolloff, Alfred K.	6,400
Ervin R. Center Memorial Clinic	92,720
Friendship Cemetery	1,750
Kiwansis Club of Standish	146,690
Kiwanis Club of Standish	14,500
Kiwanis Club of Standish	6,150
Ladies Circle Hall	33,520
Masonic Hall	26,380
Red Church	30,580
Richville Library	39,230
Saco Shores Water Assoc.	3,000

School Administrative District #6	21,250
School Administrative District #6	419,140
School Administrative District #6	991,200
School Administrative District #6	500
Sebago Lake Cemetery Assoc.	5,500
Society For The Preservation of N.E. Antiquities	103,340
Standish Church	78,710
State of Maine	81,030
State of Maine	9,840
State of Maine	3,080
State of Maine	15,820
State of Maine	12,050
State of Maine	18,030
State of Maine	18,500
State of Maine	152,580
State of Maine	10,490
Steep Falls Cemetery Assoc.	1,225
Salvation Army	17,680
Salvation Army	216,140
Salvation Army	11,320
Salvation Army	844,600
Salvation Army	53,500
St. Joseph's College	4,589,060
Watchic Lake Association	18,500
Wildredge Development	3,000
Total Valuation	8,166,015

ABATEMENTS ON 1985 TAXES

To: Elmer H. Alley, Tax Collector December 31, 1985

We, the assessors of the Town of Standish, Maine have this date abated the following real and personal estate taxes:

Ambrose, James S.	49.20
Banks, Harland & Betty	322.88
Beedy, Janice	79.45
Beety, Albert & Sharon	49.20
Boulanger, Ronald & Priscilla	231.30

Campbell, Donald & Ellen	23.49
Campbell, Donald & Ellen	45.14
Canzanelli, Andrew & Luci	130.44
Christo, Jeffrey D.	30.75
Churchill, Clarence	17.83
Cloutier, Roland & Kathryn	28.91
Dolloff, Wesley C.	114.14
Eknaian, Joseph (personal)	49.20
Fitzpatrick, Peter & Irene	151.41
Hannaford, Charles B. (personal)	43.05
Harris (Ferris) Music Service (personal)	24.60
Hart, Robert & Barbara	2.95
Haskell, David R.	189.05
Johnson, Sheila	73.80
Jones, Helene	198.28
Josephson, Beryl H.	5.41
Keigan, Dorothy T.	453.99
McKibben, Gael M.	61.50
McQuade, David J., Jr. & Joan	160.52
Newcomb, Floyd A.	614.08
Noyes, Stephen	735.04
Parmenter, George	49.20
Pearson, robert & Debra	36.90
Reyna Corp. (personal)	94.46
Sawyer, David & Barbara	458.79
Sebago Lake Campgrounds (personal)	142.43
Sirois, Henry & Joyce	97.79
Smith, Roger (personal)	98.40
Standish Coin Laundry (personal)	12.30
Stanley, Phyllis & Edwin	107.01
Stansfield, Judith	30.75
Stanton, George	230.56
Steep Falls Baptist Church	96.55
St. Laurent, Robert R. (personal)	30.75
Taylor, Elliot	941.69
Tri-Continental Leasing Corp. (personal)	58.18
Ward, William, Jr.	98.40
TOTAL	$6,469.77

December 31, 1985

To: Elmer H. Alley Tax Collector

We, the Assessors of the Town of Standish, have this date abated the above Real & Personal Estate Taxes.

Fred H. Libby, Jr.

Marguerite C. Prout

Ronald M. Sawyer

Assessors of Standish

ABATEMENTS ON 1984 TAXES IN 1985

Beaulier, Stephen (personal)	96.00
Hannaford, Charles (personal)	42.00
Harris (Ferris) Music Service (personal)	24.00
Hawkes, Lincoln	36.00
Meserve, Earle L.	60.00
TOTAL	$258.00

ABATEMENTS ON 1983 TAXES IN 1985

Beaulier, Stephen (personal)	100.00
LaChance, Richard (boat)	82.50
Westberry, Richard (boat)	11.87
TOTAL	$194.37

ABATEMENT ON 1982 TAXES IN 1985

Westberry, Richard (boat)	15.76
TOTAL	$15.76
GRAND TOTAL OF ABATEMENTS IN 1986	$6937.90

December 31, 1985

To: Elmer H. Alley, Tax Collector

We, the Assessors of the Town of Standish, Maine have this date abated the above Real & Personal Estate Taxes.

Fred H. Libby, Jr.

Marguerite C. Prout

Ronald M. Sawyer

Assessors of Standish

1982 PERSONAL TAXES TO BE WRITTEN OFF AS UNCOLLECTABLE:

Basnar, Walter	$ 2.32
Buzzell, Leland	14.76
Casey, Wayne C.	17.09
Gustin, Sandra	15.93
LaBreck, Elmer J.	7.96
Levesque, Sandra	10.62

Long, George E.	39.65
Miller, Arthur G.	37.83
Norden, John r., Jr.	54.25
Plowman, M. & Pratt, D.	13.60
Reilly, William	50.77
Salmone, Thomas C.	10.62
Ward, Thomas C.	7.30
Werneau, Henry	6.80
Wilmot, Keith	13.77
York, Michael D.	7.13
TOTAL	$310.40

December 31, 1985

To: Elmer H. Alley, Tax Collector

We, the Assessors of the Town of Standish, have this date written off the above listed personal taxes.

Fred H. Libby, Jr.

Marguerite C. Prout

Ronald M. Sawyer

Assessors of Standish

1983 PERSONAL TAXES
TO BE WRITTEN OFF AS UNCOLLECTABLE

Basnar, Walter	$ 1.75
Buzzell, Leland	11.12
Casey, Wayne C.	12.88
Chevrette, Henry	13.75

Frank, William J.	20.25
Gustin, Sandra	12.00
Hulit, James S.	6.00
Jensen, Peter W.	9.00
LaBreck, Elmer J.	6.00
Levesque, Sandra	8.00
Long, George E.	29.87
Miller, Arthur G.	28.50
Norden, John R., Jr.	40.87
Salamone, Thomas C.	8.00
Seaton, Carl	20.25
Tibbetts, Alexander C.	7.50
Ward, Thomas M.	5.50
Wilmot, Keith R.	10.37
York, Michael D.	5.38
TOTAL	$256.99

December 31, 1985

To: Elmer H. Alley, Tax Collector:

We, the Assessors of the Town of Standish, have this date written off the above listed personal taxes.

Fred H. Libby, Jr.

Marguerite C. Prout

Ronald M. Sawyer

Assessors of Standish

1983 LIEN ON 1982 TAXES
TO BE WRITTEN OFF AS UNCOLLECTABLE

Richardson, Ervine L., Jr.	Map 3 Lot 83	$93.13

December 31, 1985

To: Elmer H. Alley, Tax Collector

We, the Assessors of the Town of Standish, have this date written off the above listed lien.

_____
Fred H. Libby, Jr.

_____
Marguerite C. Prout

_____
Ronald M. Sawyer

Assessors of Standish

BERRY, FOWLES & CO.
CERTIFIED PUBLIC ACCOUNTANTS
6 FUNDY CIRCLE
FALMOUTH, MAINE 04105

GEORGE E. BERRY, CPA
HAROLD F. CLEMONS, JR., CPA
DONALD E. TALBOT, CPA

GEORGE E. BERRY, JR., CPA

TELEPHONE
781-3445

February Three
1 9 8 6

REPORT OF CERTIFIED PUBLIC ACCOUNTANTS

Board of Selectmen
Town of Standish
Standish, Maine

We have examined the financial statements of the various funds and general long-term debt group of accounts of the Town of Standish, Maine for the year ended December 31, 1985, as listed in the foregoing table of contents. Our examination was made in accordance with generally accepted auditing standards and, accordingly, included such tests of the accounting records and such other auditing procedures as we considered necessary in the circumstances.

As is the usual practice of Municipalities in the State of Maine, the Town has not maintained a record of its general fixed assets and, accordingly, a statement of general fixed assets, required by generally accepted accounting principles, is not included in this financial report.

In our opinion, the financial statements listed in the aforementioned table of contents present fairly the financial position of such funds and the general long-term debt group of accounts of the Town of Standish at December 31, 1985, and the results of operations of such funds for the year then ended, in conformity with generally accepted accounting principles applied on a basis consistent with that of the preceding year.

The accompanying supplemental schedules and related information presented as Schedules 1 through 6 are not necessary for a fair presentation of the financial statements, but are presented as additional analytical data. This information has been subjected to the tests and other auditing procedures applied in the examination of the financial statements mentioned above and, in our opinion, is fairly stated in all material respects in relation to the financial statements taken as a whole.

Berry, Fowles & Co.
Certified Public Accountants

TABLE OF CONTENTS

REPORT OF CERTIFIED PUBLIC ACCOUNTANTS

GENERAL PURPOSE FINANCIAL STATEMENTS:

Combined Balance Sheet - All Fund Types and Account Groups	Exhibit	A-1
Combined Statement of Revenues, Expenditures and Changes in Fund Balances - All Fund Types	Exhibit	A-2

COMBINING AND INDIVIDUAL FUND AND ACCOUNT GROUP STATEMENTS:

General Fund:		
Balance Sheet	Exhibit	B-1
Statement of Revenues and Expenditures - Budget and Actual	Exhibit	B-2
Statement of Changes in Fund Balance	Exhibit	B-3
Special Revenue Fund:		
Balance Sheet	Exhibit	C-1
Statement of Revenues, Expenditures and Changes in Fund Balance	Exhibit	C-2
Statement of Revenues and Expenditures - Budget and Actual	Exhibit	C-3
Capital Projects Funds:		
Balance Sheet	Exhibit	D-1
Statement of Revenues, Expenditures and Changes in Fund Balance	Exhibit	D-2
Trust Funds:		
Combining Balance Sheet	Exhibit	E-1
Combining Statement of Revenues, Expenditures and Changes in Fund Balance	Exhibit	E-2
Notes to Financial Statements		

SUPPLEMENTAL DATA:

Combining Statement of General Fund Reserves for Capital Expenditures	Schedule	1
Valuation, Assessment and Collection of Taxes	Schedule	2
Statement of General Fund Cash Receipts and Disbursements	Schedule	3
Statement of Taxes Receivable	Schedule	4
Statement of Tax Acquired Property	Schedule	5
Statement of Departmental Operations	Schedule	6

Exhibit A-1

TOWN OF STANDISH, MAINE
ALL FUND TYPES AND ACCOUNT GROUPS
COMBINED BALANCE SHEET
DECEMBER 31, 1985

	Governmental Fund Types			Fiduciary Fund Type	Total
	General	Special Revenue	Capital Projects	Trust	(Memorandum Only)
ASSETS:					
Cash	$ 872,687.	$ 89,851.	--	$ 84,017.	$1,046,555.
Receivables:					
Taxes	162,546.	--	--	--	162,546.
Liens	42,396.	--	--	--	42,396.
Accounts	21.	--	--	--	21.
Interest	12,680.	4,987.	--	3,707.	21,374.
Due from Other Funds	7,997.	17,476.	$25,268.	--	50,741.
Investments	--	--	--	79,346.	79,346.
Tax Acquired Property	6,789.	--	--	--	6,789.
Timber Lot	--	--	--	160.	160.
TOTAL ASSETS	$1,105,116.	$112,314.	$25,268.	$167,230.	$1,409,928.
LIABILITIES AND FUND EQUITY:					
Liabilities:					
Accounts Payable	$ 6,606.	--	--	--	$ 6,606.
Deferred Revenues	143,991.	--	--	--	143,991.
Due to Other Funds	42,744.	$ 7,997.	--	--	50,741.
	$ 193,341.	$ 7,997.	--	--	$ 201,338.
Fund Equity:					
Fund Balances:					
Reserved for Capital Expenditures	$ 93,114.	--	--	--	$ 93,114.
Unreserved:					
Designated for Subsequent Years Expenditures	$ 66,864.	--	--	--	$ 66,864.
Undeisgnated	751,797.	$104,317.	$25,268.	$167,230.	1,048,612.
	$ 818,661.	$104,317.	$25,268.	$167,230.	$1,115,476.
	$ 911,775.	$104,317.	$25,268.	$167,230.	$1,208,590.
TOTAL LIABILITIES AND FUND EQUITY	$1,105,116.	$112,314.	$25,268.	$167,230.	$1,409,928.

See Notes to Financial Statements.

Exhibit A-2

TOWN OF STANDISH, MAINE
ALL FUND TYPES
COMBINED STATEMENT OF REVENUES, EXPENDITURES AND CHANGES IN FUND BALANCE
YEAR ENDED DECEMBER 31, 1985

	Governmental Fund Types			Fiduciary Fund Type	Total
	General	Special Revenue	Capital Projects	Trust	(Memorandum Only)
REVENUES:					
Taxes	$2,321,249.	--	--	--	$2,321,249.
Intergovernmental	147,741.	$ 67,119.	$48,195.	--	263,055.
Miscellaneous	91,051.	11,967.	--	$ 18,350.	121,368.
	$2,560,041.	$ 79,086.	$48,195.	$ 18,350.	$2,705,672.
EXPENDITURES:					
General Government	$ 176,311.	--	--	--	$ 176,311.
Protection	243,587.	--	--	--	243,587.
Health and Sanitation	130,128.	--	--	--	130,128.
Highways and Bridges	219,229.	--	--	--	219,229.
Welfare	14,282.	--	--	--	14,282.
Education	1,599,774.	--	--	--	1,599,774.
Cultural and Recreational	34,573.	--	--	--	34,573.
Fixed Charges	89,014.	--	--	$ 1,763.	90,777.
Capital Outlay	--	--	$32,665.	--	32,665.
	$2,506,898.	--	$32,665.	$ 1,763.	$2,541,326.
EXCESS OF REVENUES OVER (UNDER) EXPENDITURES	$ 53,143.	$ 79,086.	$15,530.	$ 16,587.	$ 164,346.
OTHER FINANCING SOURCES (USES):					
Operating Transfers	82,248.	(82,248.)	--	--	--
EXCESS OF REVENUES AND OTHER FINANCING SOURCES OVER (UNDER) EXPENDITURES AND OTHER USES	$ 135,391.	$ (3,162.)	$15,530.	$ 16,587.	$ 164,346.
UNRESERVED FUND BALANCES - AT BEGINNING OF YEAR	683,270.	107,479.	9,738.	150,643.	951,130.
UNRESERVED FUND BALANCES - AT END OF YEAR	$ 818,661.	$104,317.	$25,268.	$167,230.	$1,115,476.

See Notes to Financial Statements.

Exhibit B-1

TOWN OF STANDISH, MAINE
GENERAL FUND
BALANCE SHEET
DECEMBER 31, 1985

ASSETS:			
Cash			$ 872,687.
Receivables:			
Taxes:			
Current Year		$162,334.	
Prior Years		212.	
		$162,546.	
Tax Liens		42,396.	
Accounts		21.	
Interest		12,680.	
Due from Other Funds:			
Special Revenue		7,997.	225,640.
Tax Acquired Property			6,789.
TOTAL ASSETS			$1,105,116.
LIABILITIES AND FUND BALANCES:			
Liabilities:			
Accounts Payable		$ 6,606.	
Deferred Revenues:			
Property Taxes	$142,000.		
Taxes Collected in Advance	1,991.	143,991.	
Due to Other Funds:			
Capital Projects	$ 25,268.		
Special Revenue	17,476.	42,744.	$ 193,341.
Fund Balances:			
Reserved for Capital Expenditures		$ 93,114.	
Unreserved:			
Designated for Subsequent Years Expenditures	$ 66,864.		
Undesignated	751,797.	818,661.	911,775.
TOTAL LIABILITIES AND FUND BALANCES			$1,105,116.

See Notes to Financial Statements.

Exhibit B-2

TOWN OF STANDISH, MAINE
GENERAL FUND
STATEMENT OF REVENUES AND EXPENDITURES - BUDGET AND ACTUAL
YEAR ENDED DECEMBER 31, 1985

	Budget	Actual	Variance Favorable (Unfavorable)
REVENUES:			
Taxes:			
Property	$1,959,787.	$1,976,718.	$ 16,931.
Excise	305,576.	344,531.	38,955.
	$2,265,363.	$2,321,249.	$ 55,886.
INTERGOVERNMENTAL REVENUES:			
State Municipal Revenue Sharing	$ 146,269.	$ 146,022.	$ (247.)
Tree Growth Tax	--	1,719.	1,719.
	$ 146,269.	$ 147,741.	$ 1,472.
MISCELLANEOUS REVENUES:			
Costs and Interest on Taxes and Liens (Net)	--	$ 50,076.	$ 50,076.
Investment Income (Net)	--	30,026.	30,026.
Alarm Reporting	--	7,200.	7,200.
Sundry	--	3,749.	3,749.
	--	$ 91,051.	$ 91,051.
TOTAL REVENUES (Note 3)	$2,411,632.	$2,560,041.	$148,409.
EXPENDITURES:			
General Government	$ 214,624.	$ 176,311.	$ 38,313.
Protection	267,065.	243,587.	23,478.
Health and Sanitation	137,260.	130,128.	7,132.
Highways and Bridges	226,692.	219,229.	7,463.
Welfare	18,544.	14,282.	4,262.
Education	1,599,774.	1,599,774.	--
Cultural and Recreational	42,000.	34,573.	7,427.
Fixed Charges	102,921.	89,014.	13,907.
TOTAL EXPENDITURES	$2,608,880.	$2,506,898.	$101,982.
EXCESS OF REVENUES OVER (UNDER) EXPENDITURES	$ (197,248.)	$ 53,143.	$250,391.
OTHER FINANCING SOURCES (USES):			
Operating Transfers:			
Special Revenue Fund	$ 72,000.	$ 72,000.	--
Special Revenue Fund	10,248.	10,248.	--
	$ 82,248.	$ 82,248.	--
EXCESS OF REVENUES AND OTHER SOURCES OVER (UNDER) EXPENDITURES AND OTHER USES	$ (115,000.)	$ 135,391.	$250,391.

See Notes to Financial Statements.

Exhibit B-3

TOWN OF STANDISH, MAINE
GENERAL FUND
STATEMENT OF CHANGES IN FUND BALANCE
YEAR ENDED DECEMBER 31, 1985

		Unreserved	
	Total	Designated for Subsequent Years Expenditures	Undesignated
FUND BALANCE - JANUARY 1, 1985	$683,270.	$38,044.	$645,226.
Add (Decuct):			
Excess of Actual Revenues and Other Sources Over (Under) Actual Expenditures and Other Uses (Exhibit B-2)	135,391.	28,820.	106,571.
FUND BALANCE - DECEMBER 31, 1985	$818,661.	$66,864.	$751,797.

See Notes to Financial Statements.

Exhibit C-1

TOWN OF STANDISH, MAINE
SPECIAL REVENUE FUND
BALANCE SHEET
DECEMBER 31, 1985

	Federal Revenue Sharing
ASSETS:	
Cash	$ 89,851.
Accounts Receivable General Fund	17,476.
Interest Receivable	4,987.
TOTAL ASSETS	$112,314.
LIABILITIES AND FUND BALANCE:	
Liabilities:	
Due to General Fund	$ 7,997.
Fund Balance	104,317.
TOTAL LIABILITIES AND FUND BALANCE	$112,314.

See Notes to Financial Statements.

Exhibit C-2

TOWN OF STANDISH, MAINE
SPECIAL REVENUE FUND
STATEMENT OF REVENUES, EXPENDITURES AND CHANGES IN FUND BALANCE
YEAR ENDED DECEMBER 31, 1985

	Federal Revenue Sharing
REVENUES:	
Intergovernmental	$ 67,119.
Interest	11,967.
	$ 79,086.
EXPENDITURES	--
EXCESS OF REVENUES OVER (UNDER) EXPENDITURES	$ 79,086.
OTHER FINANCING SOURCES (USES):	
Operating Transfers:	
General Fund:	
Tarring Town Ways	$ 72,000.
Repair of Fire Truck	10,248.
	$ 82,248.
EXCESS OF REVENUES AND OTHER SOURCES OVER (UNDER) EXPENDITURES AND OTHER USES	$ (3,162.)
FUND BALANCE - JANUARY 1, 1985	107,479.
FUND BALANCE - DECEMBER 31, 1985	$104,317.

See Notes to Financial Statements.

Exhibit C-3

TOWN OF STANDISH, MAINE
SPECIAL REVENUE FUND
STATEMENT OF REVENUES AND EXPENDITURES - BUDGET AND ACTUAL
YEAR ENDED DECEMBER 31, 1985

Federal Revenue Sharing Fund	Budget	Actual	Variance Favorable (Unfavorable)
REVENUES:			
Intergovernmental	$67,119.	$67,119.	--
Interest	--	11,967.	$ 11,967.
	$67,119.	$79,086.	$ 11,967.
EXPENDITURES	--	--	--
EXCESS OF REVENUES OVER (UNDER) EXPENDITURES	$67,119.	$79,086.	$ 11,967.
OTHER FINANCING SOURCES (USES):			
Operating Transfers:			
General Fund:			
Tarring Town Ways	$72,000.	$72,000.	--
Repair of Fire Truck	--	10,248.	$(10,248.)
	$72,000.	$82,248.	$(10,248.)
EXCESS OF REVENUES AND OTHER SOURCES OVER (UNDER) EXPENDITURES AND OTHER USES	$(4,881.)	$(3,162.)	$ 1,719.

See Notes to Financial Statements.

Exhibit D-1

TOWN OF STANDISH, MAINE
CAPITAL PROJECTS FUNDS
BALANCE SHEET
DECEMBER 31, 1985

	State Aid Road Construction
ASSETS:	
Due from General Fund	$25,268.
FUND BALANCE	$25,268.

See Notes to Financial Statements.

Exhibit D-2

TOWN OF STANDISH, MAINE
CAPITAL PROJECTS FUNDS
STATEMENT OF REVENUES, EXPENDITURES AND
CHANGES IN FUND BALANCE
YEAR ENDED DECEMBER 31, 1985

	State Aid Road Construction
REVENUES:	
Intergovernmental	$48,195.
EXPENDITURES:	
Project Expenditures	32,665.
EXCESS OF REVENUES OVER (UNDER) EXPENDITURES	$15,530.
OTHER FINANCING SOURCES (USES):	
Operating Transfers	--
EXCESS OF REVENUES AND OTHER SOURCES OVER (UNDER) EXPENDITURES AND OTHER USES	$15,530.
FUND BALANCE - JANUARY 1, 1985	9,738.
FUND BALANCE - DECEMBER 31, 1985	$25,268.

See Notes to Financial Statements.

Exhibit E-1

TOWN OF STANDISH, MAINE
TRUST FUNDS
COMBINING BALANCE SHEET
DECEMBER 31, 1985

	Wescott Fund (Non-Expendable)	Harmon Fund (Expendable)	Total
ASSETS:			
Cash	$3,291.	$ 80,726.	$ 84,017.
Interest Receivable	--	3,707.	3,707.
Investments (at Cost)	--	79,346.	79,346.
Timber Lot	--	160.	160.
TOTAL ASSETS	$3,291.	$163,939.	$167,230.
FUND BALANCE:			
Principal	$1,000.	$163,939.	$164,939.
Income	2,291.	--	2,291.
TOTAL FUND BALANCE	$3,291.	$163,939.	$167,230.

See Notes to Financial Statements.

Exhibit E-2

TOWN OF STANDISH, MAINE
TRUST FUNDS
COMBINING STATEMENT OF REVENUES, EXPENDITURES AND
CHANGES IN FUND BALANCE
YEAR ENDED DECEMBER 31, 1985

	Wescott Fund (Non-Expendable)	Harmon Fund (Expendable)	Total
REVENUES:			
Interest	$ 178.	$ 18,172.	$ 18,350.
EXPENDITURES:			
Custodian Fees and Service Charges	--	1,763.	1,763.
EXCESS OF REVENUES OVER (UNDER) EXPENDITURES	$ 178.	$ 16,409.	$ 16,587.
FUND BALANCE - JANUARY 1, 1985	3,113.	147,530.	150,643.
FUND BALANCE - DECEMBER 31, 1985	$3,291.	$163,939.	$167,230.

See Notes to Financial Statements.

TOWN OF STANDISH, MAINE
NOTES TO FINANCIAL STATEMENTS
DECEMBER 31, 1985

NOTE 1 - SUMMARY OF ACCOUNTING POLICIES:

The Town of Standish, Maine currently operates under a Town Meeting-Selectmen form of Government.

The accounting policies of the Town conform to generally accepted accounting principles as applicable to state and local governmental units. The following is a summary of the more significant policies.

Basis of Presentation:

The accounts of the Town are organized on the basis of funds and account groups, each of which is considered a separate accounting entity. The operations of each fund are accounted for by providing a separate set of self-balancing accounts which comprise its assets, liabilities, fund equities, revenues and expenditures. The various funds, which are segregated for the purpose of carrying on specific activities or attaining certain objectives in accordance with special regulations, restrictions or limitations, are grouped by type in the financial statements.

Basis of Accounting:

Governmental fund revenues and expenditures are recognized on the modified accrual basis. Revenues are recognized in the accounting period in which they become available and measurable. Expenditures for governmental fund types are recognized in the accounting period in which the fund liability is incurred, if measurable, except for accumulated sick and annual leave pay, which are recognized when paid.

All other funds included in these financial statements are maintained and reported on the accrual basis.

Inventories of Supplies:

Inventories of supplies are considered to be expenditures at the time of purchase and are not included in the general fund balance sheet.

Fixed Assets:

Fixed assets are not capitalized in the accounting records when acquired. Funds used to acquire fixed assets are accounted for as expenditures in the year payments are made.

TOWN OF STANDISH, MAINE
NOTES TO FINANCIAL STATEMENTS (Continued)
DECEMBER 31, 1985

NOTE 2 - SUPPLEMENTAL APPROPRIATIONS AND OVER-EXPENDITURES:

At various times during the year, the Town voted supplemental appropriations totaling $115,000. for various purposes.

During the year, the Town overexpended certain budgeted accounts, which will be raised through taxation in 1986.

NOTE 3 - BUDGETS:

General Fund:

The Town is currently preparing budgets under a net budgeting concept which does not estimate total revenues of the Town.

NOTE 4 - DESIGNATED FUND BALANCE:

Designated fund balance of the general fund at year end consists of amounts which the Town intends to use for the following purposes:

General Government	$26,195.
Protection	12,840.
Health and Sanitation	8,607.
Highways and Bridges	7,997.
Cultural and Recreational	11,225.
	$66,864.

Certain of these amounts must be earmarked to conform with State Law and comply with Federal Regulations.

Schedule 1

TOWN OF STANDISH, MAINE
COMBINING STATEMENT OF GENERAL FUND RESERVES FOR CAPITAL EXPENDITURES
YEAR ENDED DECEMBER 31, 1985

	Fire Truck	Fire Station	Conservation/ Recreation Land Fund	Total
REVENUES:				
Interest	$ 1,724.	$ 3,622.	$ 2,566.	$ 7,912.
EXPENDITURES:				
For Designated Purposes	--	--	--	--
EXCESS OF REVENUES OVER (UNDER) EXPENDITURES	$ 1,724.	$ 3,622.	$ 2,566.	$ 7,912.
BALANCE - JANUARY 1, 1985	20,872.	31,992.	32,338.	85,202.
BALANCE - DECEMBER 31, 1985	$22,596.	$35,614.	$34,904.	$93,114.

Schedule 2

TOWN OF STANDISH, MAINE
VALUATION, ASSESSMENT AND COLLECTION OF TAXES
YEAR ENDED DECEMBER 31, 1985

VALUATION AND ASSESSMENT

Real Property	$156,210,420.
Personal Property	3,121,820.
TOTAL VALUATION	$159,332,240.
Tax Rate per Thousand	12.30
TAX COMMITMENT	$ 1,959,787.

APPROPRIATIONS

Municipal Functions	$ 2,348,711.
County Tax	82,953.
Overlay	19,968.
	$ 2,451,632.
Less: Estimated Revenues	491,845.
TAX COMMITMENT	$ 1,959,787.

COLLECTION OF 1985 TAXES

Original Commitment		$ 1,959,787.
Supplemental Commitment		9,018.
		$ 1,968,805.
Less: Collection in Current Year (Net of Adjustments and Refunds)	$1,800,001.	
Abatements	6,470.	1,806,471.
TAXES RECEIVABLE - DECEMBER 31, 1985		$ 162,334.

Schedule 3

TOWN OF STANDISH, MAINE
STATEMENT OF GENERAL FUND CASH RECEIPTS AND DISBURSEMENTS
YEAR ENDED DECEMBER 31, 1985

ACTIVITY

CASH BALANCE - JANUARY 1, 1985	$ 137,630.
RECEIPTS AND OTHER DEBITS	8,295,866.
TOTAL AVAILABLE	$8,433,496.
DISBURSEMENTS AND OTHER CREDITS	8,215,486.
CASH BALANCE - DECEMBER 31, 1985	$ 218,010.

RECONCILIATION

BALANCE - DECEMBER 31, 1985:	
Key Bank - per Bank Statement	$ 220,901.
Add: Deposits in Transit	10,062.
	$ 230,963.
Less: Outstanding Checks	12,953.
BALANCE - DECEMBER 31, 1985	$ 218,010.

Schedule 4

TOWN OF STANDISH, MAINE
STATEMENT OF TAXES RECEIVABLE
YEAR ENDED DECEMBER 31, 1985

Year	Balance 1-1-85	Original Commitment	Supplemental	Collections	Transferred to Tax Liens	Abatements and Adjustments	Balance 12-31-85
1982	$ 555.		--	$ 245.	--	$ 310.	--
1983	492.		$ 290.	588.	--	194.	--
1984	163,648.		373.	92,413.	$71,138.	258.	$ 212.
1985	--	$1,959,787.	9,018.	1,800,001.	--	6,470.	162,334.
TOTAL	$164,695.	$1,959,787.	$9,681.	$1,893,247.	$71,138.	$7,232.	$162,546.

Schedule 5

TOWN OF STANDISH, MAINE
STATEMENT OF TAX ACQUIRED PROPERTY
DECEMBER 31, 1985

Allen, Sandra A. and Joseph J. Murphy	$ 548.
Atherton, Charles P., Heirs	31.
Conrad, Edward R. and Grace E.	160.
Considine, Edward M. and Mary E.	79.
Cousins and Tucker	15.
Cousins, William F., Heirs	67.
Elliott, Thomas C. and Lucille D.	80.
Ferguson, Guy and Gladys	89.
Fox, Edward C. and Thomas L.	126.
Francini, William	97.
Gurrieri, John and Minnie	384.
Guston, David B. and Sandra E.	548.
Hanscom, C. Henry, Sr.	167.
Hanscom, C. Henry, Jr.	281.
Hanscome, Richard, Heirs	92.
Harmond, Hebert	39.
Harrington, Frank, Jr. and Dorothy	291.
Johnson, Wilbert	208.
Lane, Carl E. and V. Ann	199.
Laughlin, Herbert	132.
Lopiano, Frank J. and Edwina	23.
Lothrop, Harriet and William Cousins	75.
Martin, Charles L. and Donna L.	328.
Martin, Earl J., Jr. and Patricia S.	250.
McGrath, James P. and Margaret	206.
Needham, Delmar, Jr.	29.
Nelson, Florence	188.
Osborne, Henry E. and Virginia M.	275.
Robinson, Charles, Heirs	181.
Rosenstein, Morton and Barbara H.	583.
Sagarino, Mae, Heirs	301.
Shaw, Elinor	20.
Ward, Edwin C.	25.
Wheeland, Richard D.	660.
Willette, Henry	12.
TOTAL	$6,789.

Schedule 6

TOWN OF STANDISH, MAINE
STATEMENT OF DEPARTMENTAL OPERATIONS
YEAR ENDED DECEMBER 31, 1985

	Balances Forward	Appropriations	Other Credits	Total Available	Expenditures	Balances: Lapsed Overdrawn	Balances: Lapsed Unexpended	Balances: Carried Forward
GENERAL GOVERNMENT:								
Administrative Salaries	--	$ 74,750.	--	$ 74,750.	$ 75,209.	$ 459.	--	--
Contingent	--	23,000.	$ 57,048.	80,048.	72,148.	--	$ 7,900.	--
Town Office Maintenance and Utilities	--	12,000.	71.	12,071.	10,911.	--	1,160.	--
Planning Board	--	2,000.	195.	2,195.	1,707.	--	488.	--
Code Enforcement Officer	--	12,000.	23,471.	35,471.	22,123.	--	13,348.	--
Municipal Building Accessibility	--	9,250.	--	9,250.	--	--	--	$ 9,250.
Social Security - Unemployment Compensation	--	23,000.	--	23,000.	20,168.	--	2,832.	--
Insurance Coverage	--	30,000.	1,630.	31,630.	26,516.	--	5,114.	--
Frye Island Corporation	--	25,300.	--	25,300.	25,300.	--	--	--
Maine Municipal Association	--	3,324.	--	3,324.	3,056.	--	268.	--
Johnson School Building	$18,533.	--	--	18,533.	1,588.	--	--	16,945.
	$18,533.	$ 214,624.	$ 82,415.	$ 315,572.	$ 258,726.	$ 459.	$31,110.	$26,195.
PROTECTION:								
Fire Department	$ 200.	$ 90,396.	$ 5,686.	$ 96,282.	$ 81,824.	--	$ 2,622.	$11,836.
Dispatch	--	58,217.	--	58,217.	53,059.	--	5,158.	--
Sheriffs Contract	--	40,492.	--	40,492.	40,492.	--	--	--
Part-Time Deputy	--	2,000.	--	2,000.	1,742.	--	258.	--
Civil Emergency Preparedness	442.	600.	351.	1,393.	389.	--	--	1,004.
Hydrant Rental	--	43,000.	--	43,000.	42,806.	--	194.	--
Street Lights	1,950.	26,360.	--	28,310.	24,901.	--	3,409.	--
Dog Control and Dog Tax	--	6,000.	1,043.	7,043.	5,454.	--	1,589.	--
	$ 2,592.	$ 267,065.	$ 7,080.	$ 276,737.	$ 250,667.	--	$13,230.	$12,840.

TOWN OF STANDISH, MAINE
STATEMENT OF DEPARTMENTAL OPERATIONS (Continued)
YEAR ENDED DECEMBER 31, 1985

Schedule 6 (Continued)

	Balances Forward	Appropriations	Other Credits	Total Available	Expenditures	Balances: Lapsed Overdrawn	Balances: Lapsed Unexpended	Balances: Carried Forward
HEALTH AND SANITATION:								
Town Dump	--	$ 76,500.	$ 527.	$ 77,027.	$ 65,117.	--	$11,910.	--
Community Health Services	--	3,150.	--	3,150.	3,150.	--	--	--
Peoples Regional Opportunity Program	--	3,700.	--	3,700.	3,700.	--	--	--
Western Maine Counseling	--	3,150.	--	3,150.	3,150.	--	--	--
Family Crisis Shelter	--	160.	--	160.	160.	--	--	--
FOR Development Resources	--	600.	--	600.	600.	--	--	--
Landfill Close Out	$11,312.	30,000.	13,068.	54,380.	45,773.	--	--	$ 8,607.
Transfer Station Land	--	20,000.	--	20,000.	19,999.	--	1.	--
R. Houde Septic System	--	--	330.	330.	2,404.	$2,074.	--	--
	$11,312.	$ 137,260.	$ 13,925.	$ 162,497.	$ 144,053.	$2,074.	$11,911.	$ 8,607.
HIGHWAYS AND BRIDGES:								
Snow Removal Contract	--	$ 50,990.	--	$ 50,990.	$ 51,658.	$ 668.	--	--
Plowing and Sanding Private Ways	--	26,500.	--	26,500.	25,380.	--	$ 1,120.	--
Sanding and Care of Winter Roads	--	49,500.	--	49,500.	50,065.	565.	--	--
General Repairs on Town Roads	--	15,000.	$ 161.	15,161.	15,174.	13.	--	--
Tarring Town Ways	$ 77.	75,000.	--	75,077.	67,080.	--	--	$ 7,997.
Cutting and Removal of Bushes	--	6,582.	--	6,582.	6,582.	--	--	--
Street Signs	500.	750.	--	1,250.	1,081.	--	169.	--
Removal of Dead Trees and Trimming Along Roadside	--	2,370.	--	2,370.	2,370.	--	--	--
	$ 577.	$ 226,692.	$ 161.	$ 227,430.	$ 219,390.	$1,246.	$ 1,289.	$ 7,997.
WELFARE:								
Town Poor	--	$ 15,000.	--	$ 15,000.	$ 10,738.	--	$ 4,262.	--
Paupers' Graves	--	250.	--	250.	250.	--	--	--
Holy Innocents Home Care	--	1,500.	--	1,500.	1,500.	--	--	--
Meals on Wheels	--	1,200.	--	1,200.	1,200.	--	--	--
People Who Care	--	594.	--	594.	594.	--	--	--
	--	$ 18,544.	--	$ 18,544.	$ 14,282.	--	$ 4,262.	--

TOWN OF STANDISH, MAINE
STATEMENT OF DEPARTMENTAL OPERATIONS (Continued)
YEAR ENDED DECEMBER 31, 1985

Schedule 6 (Continued)

	Balances Forward	Appropriations	Other Credits	Total Available	Expenditures	Balances Lapsed Overdrawn	Balances Lapsed Unexpended	Balances Carried Forward
EDUCATION:								
Maine School Administrative District No. 6	--	$1,599,774.	--	$1,599,774.	$1,599,774.	--	--	--
CULTURAL AND RECREATIONAL:								
Recreation Director	--	$ 6,000.	--	$ 6,000.	$ 6,000.	--	--	--
Summer Recreation Program	--	8,950.	$ 2,252.	11,202.	10,808.	--	$ 394.	--
Baseball and Softball	--	4,550.	407.	4,957.	5,169.	$ 212.	--	--
Athletic Field Maintenance	--	750.	--	750.	420.	--	330.	--
Development of Athletic Fields	$ 4,710.	8,750.	--	13,460.	2,235.	--	--	$11,225.
Senior Citizens	--	1,100.	--	1,100.	1,100.	--	--	--
Regional Transportation Program	--	1,300.	--	1,300.	1,300.	--	--	--
Recreation Contingency	--	500.	--	500.	483.	--	17.	--
Bicentennial Committee	320.	4,500.	--	4,820.	4,128.	--	692.	--
Richville Library	--	2,000.	--	2,000.	2,000.	--	--	--
Steep Falls Library	--	2,000.	--	2,000.	2,000.	--	--	--
Steep Falls Village Park	--	200.	--	200.	200.	--	--	--
Historical Society	--	600.	--	600.	589.	--	11.	--
Memorial Day	--	250.	--	250.	250.	--	--	--
Public Television WCBB	--	400.	--	400.	400.	--	--	--
Maine Publicity Bureau	--	150.	--	150.	150.	--	--	--
	$ 5,030.	$ 42,000.	$ 2,659.	$ 49,689.	$ 37,232.	$ 212.	$ 1,444.	$11,225.
FIXED CHARGES:								
County Tax	--	$ 82,953.	--	$ 82,953.	$ 82,953.	--	--	--
Overlay	--	19,968.	--	19,968.	6,061.	--	$13,907.	--
	--	$ 102,921.	--	$ 102,921.	$ 89,014.	--	$13,907.	--
TOTAL	$38,044.	$2,608,880.	$106,240.	$2,753,164.	$2,613,138.	$3,991.	$77,153.	$66,864.

NOTICE TO TAXPAYERS

This notice is to inform you that if all Articles in this March 8, 1986 Town Meeting Warrant are approved as written, you will have a tax increase of approximately five dollars ($5.00) per thousand dollars valuation.

Example: if your property has a valuation of sixty thousand dollars ($60,000.00), your tax bill would increase three hundred dollars ($300.00).

Fred H. Libby, Jr.
Marguerite C. Prout
Ronald M. Sawyer
Selectmen of Standish

TOWN OF STANDISH WARRANT 1986

To Richard W. Tompson, a resident of the Town of Standish, County of Cumberland, State of Maine.

GREETINGS:

In the name of the State of Maine, you are hereby required to notify and warn the inhabitants of the Town of Sandish, in the county of Cumberland, qualified by law to vote in town affairs, to meet at the George E. Jack School Gymnasium in said town, on Saturday, the eighth day of March, A.D. 1986 at ten o'clock in the forenoon, to act on the following Articles, Namely:

Art. 1. To choose a moderator to preside at said meeting.

Art. 2. To vote by secret ballot on the following:
To choose all necessary town officers for the ensuing year. The polls shall be opened at 10:00 A.M. and closed at 7:00 P.M.

Art. 3. To vote by secret ballot on the following:
To see if the town will vote to authorize the Selectmen to withdraw a sum of money from Surplus to purchase a computer; that sum being forty thousand dollars ($40,000.00)

(Budget Committee recommends Yes)

Art. 4. To vote by secret ballot on the following referendum question:

Shall the following vote be adopted?

VOTED: To see if the Town will vote to appropriate the sum of ninety-six thousand dollars ($96,000.00) to pay for the fire truck authorized in Article 2 of the November 5, 1985 Special Town Meeting, a sum not to exceed seventy-three thousand, four hundred four dollars and forty-nine cents ($73,404.49) to be raised from taxations, and the balance of twenty-two thousand, five hundred ninety-five dollars and fifty-one cents ($22,595.51) to be transferred from the Obsolete Fire Truck Fund?

(Budget Committee recommends Yes)

Art. 5. To vote by secret ballot on the following:

To see if the Town will vote to raise and appropriate the sum of one hundred twenty-seven thousand dollars ($127,000.00) for resurfacing the Whites Bridge Road.

(Budget Committee recommends Yes)

Art. 6. To vote by secret ballot on the following referendum questions:

(Vote for ONE ONLY - A, B. **or** C)

A. To see if the Town will vote to raise and appropriate the sum of sixty thousand dollars ($60,000.00) for the purchase of a new rescue unit.

(Budget Committee recommends Yes)

(OR)

B. Shall the following vote be adopted?

VOTED: To appropriate a sum not to exceed sixty thousand dollars ($60,000.00) for the purchase of a new rescue unit and to fund said appropriation the Treasurer and Chairman of the Board of Selectmen are hereby authorized to issue general obligation securities of the Town, including temporary notes in anticipation of the sale of said securities, in an aggregate principal amount not to exceed sixty thousand dollars

($60,000.00), and the discretion to fix the date(s), maturity(ies), denomination(s), interest rate(s), place(s) of payment, form(s) and other details of said securities, including execution and delivery of said securities against payment therefore, and to provide for the sale thereof is hereby delegated to the Treasurer and Chairman of the Board of Selectmen.
(Note of Explanation: Bond or finance not to exceed five years)

(Recommendation: The Selectmen recommend approval of this Article)

(OR)

C. Against both A and B

Art. 7. To vote by secret ballot on the following referendum question:

(Vote for ONE ONLY - A, B **or** C)

A. To see if the Town will vote to raise and appropriate the sum of two hundred twenty-five thousand dollars ($225,000.00) to build and equip a solid waste transfer station.

(Budget Committee recommends Yes)

(OR)

B. Shall the following vote be adopted?
VOTED: To appropriate a sum not to exceed two hundred twenty-five thousand dollars ($225,000.00) for the design, construction and and equipping of a new solid waste transfer station and to fund said appropriation the Treasurer and Chairman of the Board of Selectmen are hereby authorized to issue general obligation securities of the Town, including temporary notes in anticipation of the sale of said securities, in an aggregate principal amount not to exceed two hundred twenty-five thousand dollars ($225,000.00), and the discretion to fix the date(s), maturity(ies), denomination(s), interest rate(s), place(s) of payment, form(s) and other details of said securities, including execution and delivery of said securities against payment therefore, and to provide for the sale thereof is hereby delegated to the Treasurer and Chairman of the Board of Selectmen.
(Note of Explanation: Bond or finance not to exceed five years)

(Recommendation: The Selectmen recommend approval of this Article)

(OR)

C. Against both A and B.

Art. 8. To see what sum of money the town will vote to raise and appropriate to pay for Town Insurance Coverage for the for the ensuing year: fifty-two thousand dollars ($52,000.00) (twelve thousand ($12,000.00) of which is designated for Town Employees Health Insurance)

(Budget Committee recommends $52,000.00)

Art. 9. To see what the town will vote for maximum pay per hour for the following positions for the ensuing year:

(A) Selectmen, Assessors and Overseers of the Poor	($6.25 per hour)
(B) Office Clerks Salaries	($5.90 per hour)
(C) Fire Chief, Ass't. Fire Chief and Deputy Chiefs	($4.50 per hour)
(D) Ass't. Deputy Chiefs, Captains and Lieutenants	($4.25 per hour)
(E) Firemen	($4.00 per hour)
(F) Fire and Rescue Dispatchers	($5.90 per hour)
(G) Highway Department Foreman	($6.25 per hour)
(H) Highway Department Laborer	($5.00 per hour)
(I) Highway Department Driver	($6.00 per hour)
(J) Dog Officer	($5.50 per hour)
Dog Officer Mileage	(25¢ per mile)

(Budget Committee recommends as written for A, C, D, E, G, and J)
(If Article #8 passes, Budget Committee recommends for B: $5.65 per hr., for F: $5.65 per hr., for H: $4.75 per hr., and for I: $5.75 per hr.)

Art. 10. To see what sum of money the town will vote to raise and appropriate for the administration for the ensuing year:

(A) Town Officers Salaries	($20,000.00)
(B) Treasurer's Salary	(3,000.00)
(C) Tax Collector	(12,000.00)
(D) Town Clerk	(5,500.00)
(E) Fire Chief's Salary	(2,500.00)
(F) Ass't. Fire Chief's Salary	(2,000.00)

(G) Civil Emergency Preparedness Director	(600.00)
(H) Office Clerks' Salaries	(19,000.00)
(I) Deputy Chiefs' Engine 1, 2, 3, 4	($500.00 each for 2,000.00)
(J) Selectmen's Secretary Salary	(13,000.00)

(Budget Committee recommends as written)

Art. 11. To see what sum of money the town will vote to raise and appropriate for General Administration expenses for the ensuing year: thirty thousand dollars ($30,000.00)

(Budget Committee recommends $25,000.00)

Art. 12. To see what sum of money the town will vote to raise and appropriate for Building Maintenance and Utilities for the ensuing year for the Town Office: twelve thousand dollars ($12,000.00)

(Budget Committee recommends $12,000.00)

Art. 13. To see what sum of money the town will vote to raise and appropriate for Contingent expenses for the ensuing year: five thousand dollars ($5,000.00)

(Budget Committee recommends $5,000.00)

Art. 14. To see what sum of money the town will vote to raise and appropriate for the Emergency Fire and Rescue Dispatch Department for the ensuing year:

(A) Payroll	$67,884.00
(B) Telephone	3,500.00
(C) Radio, Supplies, and Contingent	2,500.00

(Budget Committee recommends as written for B and C)
(IF Article #8 passes, Budget Committee recommends $54,188.80 for A)

Art. 15. To see what sum of money the town will vote to raise and appropriate for the Fire Department (and Rescue) for the ensuing year:

(A) Gear and Equipment	$13,371.00

(B) New Communications	6,600.00
(C) Payroll	15,000.00
(D) Utilities	10,000.00
(E) Vehicle Maintenance	11,550.00
(F) Building Maintenance and Improvements	3,800.00
(G) Equipment Maintenance	5,145.00
(H) Training and Education	5,150.00
(I) Vehicle Gas and Operations	8,000.00
(J) E.M.S. Services, Dues and Vehicle Licenses	1,000.00
(K) Contingent	1,000.00
(L) Medical Equipment and Supplies	2,000.00
(M) Miscellaneous	1,500.00
(N) Chemicals	500.00
(O) Dry Hydrant Installation and Maintenance	2,000.00

(Budget Committee recommends as written for C, D, E, F, G, H, I, J, K, L, M, N and O; Budget Committee recommends $10,000.00 for A, and $5,000.00 for B.)

Art. 16. To see if the town will vote to raise and appropriate the sum of four thousand dollars ($4,000.00) for major repairs to the module of the present Rescue #1.

(Budget Committee recommends Yes)

Art. 17. To see if the town will vote to raise and appropriate the sum of seventeen thousand dollars ($17,000.00) for equipment for the second rescue unit: Telemetry and Monitor/Defibrillator.

(Budget Committee recommends $17,000.00 to come from Federal Revenue Sharing)

Art. 18. To see what sum of money the town will vote to raise and appropriate for highways and bridges for the ensuing year:

(A) Snow Removal Contract	$55,000.00
(B) Sanding and Care of Winter Roads	55,000.00
(C) General Repairs on Town Roads	16,000.00
(D) Cutting and Removal of Bushes	4,000.00
(E) Tarring Town Ways	75,000.00
(F) Street Signs	750.00

(Budget Committee recommends as written for A, B, C, D and F)
(Budget Committee recommends for E to come from Federal Revenue Sharing)

Art. 19. To see if the town will vote to raise and appropriate the sum of eight thousand, eight hundred dollars ($8,000.00) for the replacement of two sanders.

(Budget Committee recommends $8,800.00 to come from Federal Revenue Sharing)

Art. 20. To see if the town will vote to raise and appropriate the sum of six thousand dollars ($6,000.00) to repair the Middle Road at the culvert.

(Budget Committee recommends Yes)

Art. 21. To see what sum of money the town will vote to raise and appropriate for snow removal and sanding on Private Ways: twenty-six thousand five hundred dollars ($26,500.00)

1985 1986

(Budget Committee recommends $26,500.00)

Art. 22. To see if the town will vote to continue the authorization of the Selectmen for the removal of snow from Winter roads for the 1986-87 season.

(Budget Committee has no recommendation)

Art. 23. To see if the town will vote to raise and appropriate a sum of money to maintain the Town Landfill: sixty-six thousand dollars ($66,000.00)

(Budget Committee recommends $66,000.00)

Art. 24. To see if the town will vote to authorize the Selectmen to withdraw the sum of thirty thousand dollars ($30,000.00) from Surplus, to implement Phase two and three of an engineering study done by Brown and Taylor Associates to put the Standish Landfill in compliance with the Department of Environmental Protection Regulations.

(Budget Committee recommends Yes)

Art. 25. To see what sum of money the town will vote to pay the Code Enforcement Officer for the ensuing year for Code Enforcement:

(A) Salary	$14,000.00
(B) Mileage	25¢ a mile
(C) Contingent and Secretary Fee	1,700.00

(Budget Committee recomends as written)

Art. 26. To see what sum of money the town will vote to raise and appropriate for Code Enforcement for the ensuing year: twelve thousand dollars ($12,000.00), balance to come from permit fees.

(Budget Committee recommends $12,000.00)

Art. 27. To see if the town will vote to raise and appropriate the sum of twenty-four thousand, seven hundred seventy-five dollars ($24,775.00) for Recreation Purposes for the ensuing year.

(a) Baseball and Softball	$ 4,700.00
(B) Summer Recreation Program	9,475.00
(C) Athletic Field Maintenance	2,500.00
(D) Senior Citizens	1,100.00
(E) Recreation Director	6,300.00
(F) Contingency	700.00

(Budget Committee recommends as written for B, C, D, E and F)
(Budget Committee recommends $4,200.00 for A)

Art. 28. To see if the town will vote to raise and appropriate a sum of money to contract with Cumberland County Sheriff's Department for Police Protection: thirty-five thousand dollars ($35,000.00)

(Budget Committee recommends No)

Art. 29. To see what sum of money the town will vote to raise and appropriate for the operation of the Standish Planning Board for the ensuing year:

(Planning Board recommends $2,000.00)
(Budget Committee recommends $2,000.00)

Art. 30. To see what sum of money the town will vote to raise and appropriate for Street Lights for the ensuing year: twenty-six thousand dollars ($26,000.00)

(Budget Committee recommends $26,000.00)

Art. 31. To see what sum of money the town will vote to raise and appropriate for Hydrant Rental for the ensuing year: forty-three thousand dollars ($43,000.00)

(Budget Committee recommends $43,000.00)

Art. 32. To see if the town will vote to raise and appropriate the sum of six hundred dollars ($600.00) for maintenance and operation of Civil Emergency Preparedness for the ensuing year.

(Budget Committee recommends Yes)

Art. 33. To see if the town will vote to raise and appropriate the sum of five hundred dollars ($500.00) to maintain and repair the wharf and boat ramp at Sebago Lake Station.

(Budget Committee recommends Yes)

Art. 34. To see if the town will vote to authorize the Selectmen to dispose of the Johnson School as they deem advisable for the best interest of the town.

(Budget Committee recommends Yes)

Art. 35. To see if the town will vote to raise and appropriate the sum of three thousand three hundred sixty dollars ($3,360.00) for dues to the Maine Municipal Association.

(Budget Committee recommends Yes)

Art. 36. To see if the town still wishes to make the ground floor of the Municipal Building accessible to the handicapped, per Article #26 of the 1985 Annual Town Meeting; the amount being nine thousand two hundred fifty dollars ($9,250.00)

(Budget Committee recommends No)

Art. 37. To see if the town will vote to authorize the Selectmen to use the monies that were raised at the 1985 Annual Town Meeting to make the Municipal Building accessible, to be used for paint and building repairs of the Municipal Building; if the above article is voted "No".

(Budget Committee recommends Yes)

Art. 38. To see what sum of money the town will vote to raise and appropriate for the Social Security and Unemployment Insurance for the ensuing year: twenty-three thousand dollars ($23,000.00)

(Budget Committee recommends $23,000.00)

Art. 39. To see what sum of money the town will vote to raise and appropriate for Human Services for the ensuing year:

(A) General Assistance	$20,000.00
(B) Community Health Services	3,750.00
(C) Peoples Regional Opportunity Program	6,092.00
(D) Holy Innocents Home Care Service	1,515.00
(E) Western Maine Counseling	3,270.00
(F) Regional Transportation Program	1,430.00
(G) Meal on Wheels	1,300.00
(H) Family Crisis Shelter	150.00
(I) FOR Developmental Resources	650.00
(J) People Who Care	594.60
(K) Northeast Combat, Inc.	25.00
(L) Maine Publicity Bureau	171.00

(Budget Committee recommends as written for A, D, G, H, J)
(Budget Committee recommends $3,150.00 for B; $3,900.00 for C; $3,150.00 for E; $1,300 for F; $500.00 for I; No for K and L)

Art. 40. To see what sum of money the town will vote to raise and appropriate for Memorial Day: two hundred fifty dollars ($250.00)

(Budget Committee recommends $250.00)

Art. 41. To see what sum of money the town will vote to raise and appropriate for Paupers' Graves for the ensuing year: two hundred fifty dollars ($250.00)

(Budget Committee recommends $250.00)

Art. 42. To see what sum of money the town will vote to raise and appropriate for the removal of dead trees and trimming along the roadside: four thousand dollars ($4,000.00)

(Budget Committee recommends $4,000.00)

Art. 43. To see if the town will vote to raise and appropriate six thousand one hundred twenty dollars ($6,120.00) for Dog Control for the ensuing year.

(Budget Committee recommends Yes)

Art. 44. To see if the town will vote to raise and appropriate the sum of one thousand dollars ($1,000.00) for the Richville Library.

(Budget Committee recommends Yes)

Art. 45. To see if the town will vote to raise and appropriate the sum of two thousand five hundred dollars ($2,500.00) for the Steep Falls Library to be used for books and reference material. (By request of the Library Trustees)

(Budget Committee recommends Yes)

Art. 46. To see if the town will vote to raise and appropriate the sum of two hundred dollars ($200.00) to maintain the Village Park at Steep Falls.

(Budget Committee recommends Yes)

Art. 47. To see what sum of money the town will vote to raise and appropriate for the Historical Society for the maintenance and repair of public burying grounds.

(Standish Historical Society recommends $500.00)
(Budget Committee recommends $500.00)

Art. 48. To see what sum of money the citizens of Standish will vote to raise and appropriate for Public Television Station WCBB, Channel 10: four hundred dollars ($400.00)

(Budget Committee recommends $400.00)

Art. 49. To see if the town will vote to raise and appropriate the sum of four thousand dollars ($4,000.00) for the operation of the Charter Commission.

(Budget Committee recommends Yes)

Art. 50. To see if the town will vote to charge interest on taxes after a certain date, at which time taxes shall be due and payable. (13.5% per annum after August 15th)

(Budget Committee recommends 10.5% per annum after August 15th)
(Selectmen recommend 13.5% per annum after August 15th)

Art. 51. To see if the town will vote to authorize the Selectmen to sell and dispose of any real estate acquired by the Town for non-payment of taxes thereon, on such terms as they deem advisable.

(Budget Committee has no recommendation)

Art. 52. To see if the town will vote to authorize the Selectmen to withdraw a sum of money from Surplus to assist in continuing the normal operation of the town, that sum being forth thousand dollars ($40,000.00)

(Budget Committee recommends Yes)

Art. 53. To see if the town will vote to authorize the Selectmen to use the excise tax revenues to reduce the commitment for the 1986 tax year.

(Budget Committee has no recommendation)

Art. 54. To see if the town will vote to raise and appropriate the sum of twenty-eight thousand, one hundred eighty dollars ($28,180.00) to go to Frye Island Corporation.

(Budget Committee recommends Yes)

Art. 55. To see if the town will vote to raise and appropriate the sum of two thousand dollars ($2,000.00) to provide a part-time deputy.

(Budget Committee recommends Yes)

Art. 56. To see if the town will vote to authorize the Selectmen to sell by bid any surplus equipment or vehicles.

(Budget Committee recommends Yes)

Art. 57. To see if the town will vote to authorize the Selectmen to use the monies from the sale of Forestry #3 at Station #3, Steep Falls; to transfer equipment and put the truck into service which was received from State Surplus.

(Budget Committee recommends Yes)

Art. 58. To see if the town will vote to require the Selectmen to put any item/items purchase over one thousand dollars ($1,000.00) out to bid.

(Budget Committee recommends Yes)

Art. 59. To see if the town will vote to accept the following roads as laid out by the Selectmen, as recorded on plans in the Registry of Deeds — Plan Book 145, Page 21:

Rolling Hills Drive	—	First 1143 Feet
Hidden Creek Lane	—	All of 1020 Feet

Art. 60. Shall the following amendment to the Standish Zoning Ordinance of the Town of Standish be enacted?
Amend Section 1.3 "Definitions" by adding:

College: An accredited degree granting institution of higher (post-secondary) education.

Portable signs: A sign standing on rather than fixed to the ground. Such signs are usually, but not necessarily, supported from the ground by one or more poles or posts or similar uprights with or without braces, including benches and "A" or sandwich boards.

Temporary signs: A sign other than a portable sign designed and intended to be displayed for a short period of time.

and adding to Mobile Home Park: lots in mobile home parks shall conform to the space and bulk standards of the districts in which they are located.

Amend Section 2.1 by changing:

2.1 (a) "RU" - Rural to Section 2.1. (b)
2.1. (b) "R" - Residential to Section 2.1. (c)
2.1 (c) "VC" - Village Center to Section 2.1. (d)
2.1 (d) "BC" - Business and Commercial to 2.1. (e)
2.1 (e) "WOC" - Water Oriented Commercial to 2.1. (f)
2.1 (f) "I" - Industrial to 2.1. (g)
2.1 (g) "RP" - Resource Proection to 2.1 (h)

and adding:

(a) "RR" - Rural Residential

These areas are generally rural now, and are intended to remain in that character. The purpose of the district is to provide for an area of predominantly single family housing to be developed at low densities consistent with the capacity of the land to absorb growth.

Permitted Uses	Special Exceptions
1. Single family dwellings	1. Municipal uses
2. Home occupations	2. Public utilities
3. Accessory uses and buildings	3. College
4. Agriculture	
5. Manufactured housing units	

Mininum Lot Size (minimum area per family)			Minimum Yard Dimensions (in feet)		
Area	Frontage	Lot Width	Front Side.	Setback	Rear
3 acres	200 ft.	200 ft.	50	50	50

Amend Section 2.2 "Zoning Map" by adding the Rural Residential districts delineated on the Revised Offical Zoning Map, dated March 8, 1986.

Amend Section 3.2 (g) "Signs" by adding:

(9) No permit for a portable sign shall be granted for a period in excess of ninety (90) days nor shall more than two (2) such permits be issued for any particular property, business or location in any twelve-month period; provided, however, that there shall be a waiting period of not less than thirty (3) days between the date of expiration of one such permit and the issuance of the next such permit. Portable signs shall not be placed on a lot such that sight distance along a public way is obstructed, either for vehicles exiting the premises or for vehicles travling along the public way.

Amend Section 3: General Standards of Performance by adding:

3.13 Access Limitations

(a) Any lot created after the effective date of this section, as part of a subdivision as defined by the Town of Standish and State of Maine, shall have its required road frontage on a way other than Routes 25, 35, 113 or 114 unless the Planning Board determines that conditions particular to a parcel justify a waiver from this requirement. A waiver shall be granted only if there will be no further subdivision of the parcel and one of the following conditions is met:

(1) There is too little road frontage to reasonably allow for the creation of a new way.

(2) The shape or physical condition of the parcel does not permit access to or creation of a way.

Amend Section 8.2 (b) to read:

8.2 (b) Special Exceptions: To hear and decide only those special exceptions which are authorized by this Ordinance and which are specifically listed in the various zoning districts as special exceptions, and to act on applications for the enlargement of non-conforming uses, which shall be treated as special exceptions. To decide such questions as are involved in determining whether such special exceptions should be granted; and only by majority vote to grant such special exceptions with such conditions and safeguards as are appropriate under this Ordinance, or to deny such special exceptions when not in harmony with the purposes and intent of this ordinance.

The petitioner shall submit to the Board statements in writing, which may be accompanied by diagrams and/or photographs which shall become part of the record of such petition, demonstrating the following:

(1) That neither the proposed use nor the proposed site upon which the use will be located is of such a character that the use will have significant adverse impact upon the value or quiet possession of surrounding properties greater than would normally occur from such a use in the zoning district. In reaching a determination on this standard, the Board shall consider:

(i) The size of the proposed use compared with surrounding uses;

(ii) the intensity of the proposed use, including amount and type of traffic to be generated, hours of operation, expanse of pavement, and similar measures of intensity of use, compared with surrounding uses;

(iii) the potential generation of noise, dust, odor, vibration, glare, smoke, litter and other nuisances;

(iv) unusual physical characteristics of the site, including size of the lot, shape of the lot, topography, and soil, which may tend to aggravate adverse impacts upon surrounding properties; and

(v) the potential for hazard to life or property because of fire due to type of structure to be used, inaccessibility of property or structure by fire or other emegency apparatus, or insufficient supply of water.

(vi) the degree to which landscaping, fencing, and other design elements have been incorporated to mitigate adverse impacts on surrounding properties.

(2) That municipal facilities serving the proposed use will not be overburdened. In reaching a determination on this standard, the Board shall consider:

(i) the ability of traffic to safely move into and out of the site at the proposed location:

(ii) the presence of facilities to assure the safety of pedestrians passing by the site:

(iii) the capacity of the street network to accommodate the proposed use;
(iv) the capacity of water facilities, if they are to be used, to accommodate the proposed use; and
(v) the capacity of the public storm drainage system, if it is to be used, to accommodate the proposed use.

(3) That the natural characteristics of the site, including topography, drainage, and relationship to ground and surface waters and floor plains, shall not be such that the proposed use when placed on the site will cause undue harm to the environment or to neighboring properties.

Art. 61. Shall the following amendment to the Standish Zoning Ordiance of the Town of Standish to be enacted?

Amend Section 1.3. "Definitions": by adding:

Timber Harvesting: The cutting and removal of trees from their growing site, and the attendant operation of mobile or portable chipping mills and of cutting and skidding machinery, including the creation and use of skid trails, skid roads, and winter haul roads.

Amend Section 3: "General Standards of Performance: by adding:

3.14 Timber Harvesting

(a) Except for approved construction and landscaping projects, timber harvesting operations for commercial purposes shall maintain a continuous natural buffer of at least 50 feet from all property lines, except for roads required to gain access to the land to be harvested. This provision shall not prohibit the removal of trees of less than 6 inches diameter (d.b.h.) nor the practice of normal forest management activities within the buffer areas.

(b) Harvesting operations shall be conducted in such a manner and at such a time that minimal soil disturbance results.

(c) All slash shall be disposed of in such a manner that it lies on the ground and no part thereof extends more than four feet above the ground.

(d) Timber harvesting operations in the Shoreland Areas are subject to the standards for Timber Harvesting under Section 3.12, Shoreland Areas.

(e) Except for approved construction and landscaping projects, written notification shall be made to the Codes Enforcement Officer prior to the commencement of commercial timber harvesting operations. The notification shall indicate the proposed location, nature, and time period of the operations.

Articles for the 1987 Town Meeting must be presented to the Selectmen no later than the thirty-first day of December, 1986 at the close of office hours. Given under our hands this sixth day of February, A.D., 1986.

Fred H. Libby, Jr.
Marguerite C. Prout
Ronald M. Saywer
Selectmen

Attest:
Richard W. Tompson
Resident of Standish

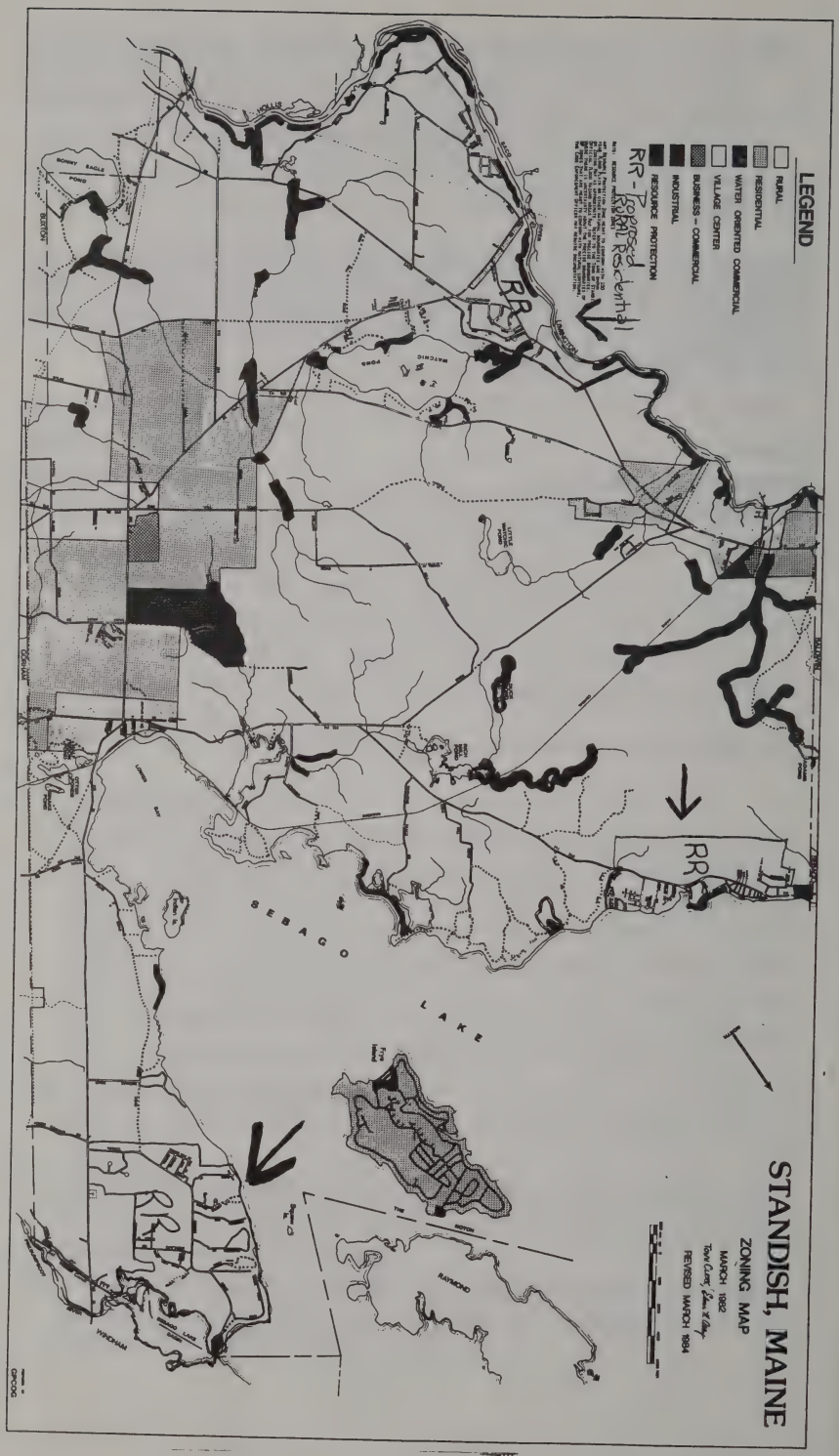
STANDISH, MAINE
ZONING MAP
MARCH 1992
REVISED MARCH 1994
LEGEND
RURAL
RESIDENTIAL
WATER ORIENTED COMMERCIAL
VILLAGE CENTER
BUSINESS - COMMERCIAL
INDUSTRIAL
RESOURCE PROTECTION
RR-Proposed Rural Residential
RR
RR
SEBAGO LAKE
HOLLIS
BUNNY EAGLE POND
BUXTON
BARONIS
POND
COUNTY
RAYMOND
WINDHAM
SOUTH
POND
LAKE
SEBAGO
DPCOG

INDEX

TOWN OFFICERS 2

REPORT OF SELECTMEN, ASSESSORS, AND
OVERSEERS OF THE POOR 6
Salaries of Town Officers 9
Contingent 10

PROTECTION OF PERSONS AND PROPERTY
Civil Emergency Preparedness 44, 83
Emergency Fire and Rescue Dispatchers 41, 86, 91
Fire Department, Accounts and Report 17, 89
Hydrant Rental 44
Sheriff Contract Deputy, Accounts and Report 43, 85
Street Lights 45

HEALTH AND SANITATION
Community Health Services 72
Holy Innocents Home Care Service 73
Family Crisis Shelter 73
Western Maine Counseling 72

HIGHWAYS AND BRIDGES
Cutting Bushes, Trimming Trees 56
General Repairs on Town Roads 52
Pine Ridge Account 57
Plowing and Sanding Private Ways 51
Sanding and Care of Winter Roads 51
Snow Removal Contract 51
State Aids and Compacts 54
Street Signs 57
Tarring Town Ways 55

CHARITIES
Pauper's Graves 72
Town Poor 58

UNCLASSIFIED
Abatements on 1984 Taxes 115
Abatements on 1983 Taxes 115
Abatements on 1982 Taxes 116
Appropriations 7

Animal Control Officer's Report 81
Athletic Fields 66
Baseball and Softball 64
Bicentennial Committee 69, 84
Code Enforcement Officer, Account and Report 78
Dog Control, Account and Report 75
Dog Tax 75
Education 63
Exempt Property 112
Handicapped Regulations 94
Historical Society 71
Hunting and Fishing Licenses 97
Landfill Study Committee Report 91
Library Accounts 71
Planning Board, Account and Report 16, 88
Recreation, Various Accounts 64
Saco River Corridor Commission 82
Senior Citizens 67
Septic System Account, Robert Houde 51
Social Security - Unemployment Compensation 67
Standish Charter Commission 87
Steep Falls Library, Report of 79
Tax Liens on 1984 Taxes 98
Taxes Outstanding, 1985 101
Town Insurance Account 67
Vital Statistics 93

AUDITOR'S REPORT 120

WARRANT 144

TOWN OF STANDISH
ASSESSORS NOTICE

In accordance with Title 36, M.R.S.A., Section 706 as amended, the Assessors of the Town of Standish hereby give notice to all persons liable to taxation in said Town, that they will be in session at the Standish Municipal Building, in said Town on the first day of April, at 9 A.M. to 5 P.M., for the purpose of revising list of the estates taxable in said Municipality.

BULK RATE
U. S. Postage
PAID
Sebago Lake, Me.
04075
Permit No. 4

George & Marion Pollack
PO Box 102
Standish, ME 04084

3 1833 01214 7036

Annual Report

of the

Municipal Officers

of the

Town of

STANDISH

Maine

For the Fiscal Year Ending December 31, 1986

Allen County Public Library
900 Webster Street
PO Box 2270
Fort Wayne, IN 46801-2270

TOWN OF STANDISH

TOWN MEETING AND ELECTION

SATURDAY, MARCH 7, 1986

GEORGE E. JACK SCHOOL GYMNASIUM

POLLS OPEN 9:00 A.M.

9:00 A.M. Election of Moderator

1:00 P.M. Consideration of Budget

OFFICE HOURS: (Beginning March 16th, 1987)
Monday thru Friday: 8:30 A.M. - 5:00 P.M.
WEDNESDAY: 6:30 P.M. - 9:00 P.M.

Annual Report

of the

Municipal Officers

of the

Town of

STANDISH

Maine

For the Fiscal Year Ending

December 31, 1986

Printed by The AdShop
Augusta • Portland, Maine

TOWN OFFICERS FOR 1986

Clerk
ELMER H. ALLEY

Selectmen
FRED H. LIBBY, JR. MARGUERITE C. PROUT
RONALD M. SAWYER

Collector and Treasurer
ELMER H. ALLEY

Directors of School Administrative District #6
MARIAN E. GOWEN (deceased) CLIFFORD LAPIERRE
PAULA S. CUMMINGS W. GORDON LIBBY
*RONALD E. MORTON

Superintendent of School Administrative District #6
RUFUS ANSLEY

Dog Officer
MARYLOU COOLBROTH ERNEST GREENLAW, Assistant

Road Commissioner
JEFFREY RICHARDSON

Sealer of Weights and Measures
WHITMAN DAY

Code Enforcement Officer
RICHARD W. TOMPSON

Fire Chief
ARTHUR RILEY, JR.

Assistant Fire Chief
WAYNE C. JONES

Deputy Chiefs
JOHN REARDON, JR. CHARLES BROWN
HARRY PLUMMER KEVIN WARREN BEVALIE MAREAN

*Replaced Marian E. Gowen

Town Cumberland County Contract Deputy
WILLIAM HOLMES 1-800-482-7479

Civil Emergency Preparedness Official
ROBERT PELLETIER

Board of Registration of Voters
EVA B. BROWN, Chairman DAISY THOMAS
JEAN PLUMMER

Tree Warden
ALBERT THOMPSON

Selectmen's Secretary
JUDITH M. JONES LORRAINE S. LIBBY

Office Clerks
BETTY ANN IRISH MARTHA S. DREW
JUDY IRISH

Representative to the Saco River Corridor Commission
ANN G. FRIZZEL HUARD A. LIBBY, Alternate

Planning Board

CHRISTINE HALL	Term expires March, 1990
ROBERT HARMON	Term expires March, 1989
DAVID DREW	Term expires March, 1987
WHITMAN E. DAY	Term expires March, 1989
ROBERT WALKER, SR.	Term expires March, 1990
*PETER O. LOFGREN	Term expires March, 1988
ELIZABETH H. EDWARDS	Term expires March, 1990

Budget Committee

DAVID A. HOPKINS, Chairman	Term expires March, 1988
*CLYDE DOLLOFF	Term expires March, 1989
RICHARD M. HIGGINS	Term expires March, 1988
LARRY E. SIMPSON	Term expires March, 1989
CLAUDE E. WEBBER, JR.	Term expires March, 1989
DONAL DREW	Term expires March, 1989
HOWARD E. MOSLEY, JR.	Term expires March, 1987
WILLIAM E. LIBBY	Term expires March, 1987

*Resigned

FRED E. THOMAS	Term expires March, 1987
WALTER C. SMYTHE	Term expires March 1988
DEAN L. SAWYER	Term expires March, 1988
**ELWOOD V. BEAROR	Term expires March, 1989
JUDITH M. JONES	Term expires March, 1989

Board of Appeals

ARTHUR DUDLEY, Chairman	Term expires March, 1989
ALBERT TOMPSON	Term expires March, 1989
WALTER SMYTHE	Term expires March, 1989
WILLIAM M. WARD, SR.	Term expires March, 1987
ELWOOD V. BEAROR	Term expires March, 1987

Recreation Committee

RICHARD FLANNAGAN, Chairman	Term expires March, 1989
ROBIN HULIT	Term expires March, 1989
ERNESTO L. CABADING	Term expires March, 1987
JULIE C. NEVELLS	Term expires March, 1987
ARTHUR R. RILEY, JR.	Term expires March 1988
NORMA E. RICHARDSON	Term expires March, 1988

Board of Assessment Review

ARTHUR C. DUDLEY, Chairman	Term expires Nov., 1987
WHITMAN E. DAY	Term expires Nov., 1987
ANN G. FRIZZELL	Term expires Nov., 1988
BLAIR C. CUMMINGS	Term expires Nov., 1988

One vacancy on Board of Assessment Review and one vacancy on Board of Appeals. Any resident interested should leave name at Town Office.

Charter Commission

PAUL B. WATSON, Chairman FRED E. THOMAS, Vice Chairman
MARTHA S. DREW, Sec. MARGUERITE PROUT, Selectperson
HERBERT H. WOODBREY ERNEST C. GREENLAW
JUDITH M. JONES DONALD G. MAREAN
JEFFREY D. RICHARDSON

Ballot Clerks

ARSENAULT, NANCY	BOOTHBY, ALICE
BARKER, ROXANNE	BROOKS, KENNETH
BRADFORD, SANDRA	CURTIS, ELINOR
BROFEE, MARILYN	DARLING, MARY J.

DARLING, PAUL S.
FEENEY, LUCY
HOPKINS, CYNTHIA
HUBBARD, DEBRA
KELLETT, LINDA
KING, BETTE
LIBBY, MILDRED
McGEEHAN, KATHLEEN
RAYMOND, JANICE
RICHARDSON, MURIEL
RILEY, CAROL
SAWYER, HELEN
SMYTHE, CAROL
SNOWDEN, VIRGINIA
STAPLES, ELIZABETH
THOMAS, ARLENE
TUFTS, KAREN
VANVALKENBURGH, JAMES
WARD, BETTY
WARD, THERESA

DAVIS, FRANCES
DAVIS, LEWIS
DOLLOFF, WESLEY
DREW, BEVERLY
DREW, MARTHA
DUNLAP, COLLEEN
EDWARDS, ELIZABETH
HALL, CHRISTINE
HEGGEMAN, NORMA
HOLT, EVELYN
IRISH, DANIEL
LOFGREN, MARIE
MARTIN, DEBRA
NEVELLS, JULIE
NOLAN, PAMELA
STAPLES, JEAN
WALKER, BRENDA
WALKER, MILDRED
WRIGHT, CLAIRE

**Replaced Clyde Dolloff

Representative to the Legislature

State Representative:	Ernest C. Greenlaw
Home Mailing Address:	P.O. Box 331 Sebago Lake, Maine 04075
Telephone:	642-4862
Capitol Address:	House of Representatives State House, Station #2 Augusta, Maine 04333
Telephone:	289-1400
Toll Free House of Representatives Message Center	1-800-423-2900

Senate District #25

State Senator:	Henry W. Black
Home Address:	P.O. Box 351 West Baldwin, Maine 04091
Telephone:	625-4300
State Address:	Senate Chamber Augusta, Maine 04333
State Telephone:	289-1505
Toll Free Telephone:	1-800-423-6900 (Sessions Only)

REPORT OF SELECTMEN, ASSESSORS AND OVERSEERS OF THE POOR

To the Inhabitants of Standish:

We hereby submit for your consideration, the Annual Report of the Municipal Officers of the Town of Standish for the year ending December 31, 1986.

Real Estate	$162,881,075.00	
Personal Estate	4,014,655.00	
		$166,895,730.00

INVENTORY OF PERSONAL ESTATES

Machinery and Equipment	$3,929,060.00
Business Fixtures and Furniture	82,515.00
Other	3,080.00

INDUSTRIAL PROPERTIES

Light and Power Companies	4,695,080.00
Electronics	3,892,305.00
Water Company	2,867,850.00
Pulp and Paper Mills	1,965,240.00
Outfitting	427,230.00

Grain Companies	34,210.00
Railroads	19,950.00

VALUATION OF PROPERTIES NOT ASSESSED

Exempt Properties	
Not used for Municipal Purposes	12,635,595.00
Properties of Veterans and Veterans Widows	642,000.00

APPROPRIATIONS - 1986

Salaries of Town Officers	$20,000.00
Treasurer's Salary	3,000.00
Tax Collector's Salary	12,000.00
Town Clerk's Salary	5,500.00
Fire Chief's Salary	2,500.00
Ass't. Fire Chief's Salary	2,000.00
Civil Emergency Preparedness Director's Salary	600.00
Office Clerk's Salary	19,000.00
Deputy Chiefs, Engine #1, #2, #3, #4 ($500.00 each for- - -)	2,000.00
Selectmen's Secretary Salary	13,000.00
General Administration Expenses	25,000.00
Building Maintenance and Utilities - Town Office	12,000.00
Contingent Expenses	5,000.00
Fire and Rescue Dispatch Payroll	54,188.80
Fire and Rescue Dispatch Telephone	3,500.00
Fire and Rescue Dispatch Radio, Supplies and Contingent	2,500.00
Fire Department (and Rescue) Gear and Equipment	10,000.00
Fire Department (and Rescue) New Communications	5,000.00
Fire Department (and Rescue) Payroll	15,000.00
Fire Department (and Rescue) Utilities	10,000.00
Fire Department (and Rescue) Vehicle Maint.	11,550.00
Fire Department (and Rescue) Building Maint. and Improvements	3,800.00
Fire Department (and Rescue) Equip. Maint.	5,145.00
Fire Department (and Rescue) Training and Education	5,150.00
Fire Department (and Rescue) Vehicle Gas and Operations	8,000.00
Fire Department (and Rescue) E.M.S. Services, Dues and Vehicle Lic.	1,000.00
Fire Department (and Rescue) Contingent	1,000.00

Fire Department (annd Rescue) Medical Equipment and Supplies	2,000.00
Fire Department (and Rescue) Misc.	1,500.00
Fire Department (and Rescue) Chemicals	500.00
Fire Department (and Rescue) Dry Hydrant Installation & Maintenance	2,000.00
Major Repairs to Module of Rescue #1	4,000.00
Snow Removal Contract	55,000.00
Sanding and Care of Winter Roads	55,000.00
General Repairs to Town Roads	16,000.00
Cutting and Removal of Bushes	4,000.00
Street Signs	750.00
Repair Middle Road at Culvert	6,000.00
Snow Removal and Sanding on Private Ways	26,500.00
Town Landfill	66,000.00
Code Enforcement Officer	12,000.00
Recreation: Baseball and Softball	4,200.00
Summer Recreation Program	9,475.00
Athletic Field Maintenance	2,500.00
Senior Citizens	1,100.00
Recreation Director	6,300.00
Contingency	700.00
Sheriff's Department	35,000.00
Planning Board	2,000.00
Street Lights	26,000.00
Hydrant Rental	43,000.00
Civil Emergency Preparedness	600.00
Maintain and Repair Wharf and Boat Ramp	500.00
Maine Municipal Association	3,360.00
Social Security and Unemployment Insurance	23,000.00
Town Insurance Account - (Including Employees' Health Ins. - 12,000)	52,000.00
Human Services:	
General Assistance	20,000.00
Community Health Services	3,150.00
Peoples Regional Opportunity Program	3,900.00
Holy Innocents Home Care Services	1,515.00
Western Maine Counseling	3,150.00
Regional Transportation Program	1,300.00
Meals on Wheels	1,300.00
Family Crisis Shelter	150.00
FOR Developmental Resources	500.00

People Who Care	594.60
Memorial Day	250.00
Paupers' Graves	250.00
Removal of Dead Trees and Trimming along the Roadside	4,000.00
Dog Control	6,120.00
Richville Library	1,000.00
Steep Falls Library	2,500.00
Village Park at Steep Falls	200.00
Historical Society	500.00
WCBB - Channel 10	400.00
Charter Commission	4,000.00
Frye Island Corporation	28,180.00
Part-Time Deputy	2,000.00
Education	2,013,591.19
County Tax	102,022.00
Overlay Tax	13,702.20
	2,932,693.79

Rate of Taxation $14.25 per $1,000.00	
State Revenue Sharing	153,618.28
Excise Tax	360,811.36
Surplus	40,000.00
Tax on $166,895,730.00	2,378,264.15
Total	2,932,693.79

SALARIES OF TOWN OFFICERS

Cr.

Appropriation	$79,600.00	
Overdraft	792.76	
		80,392.76

Dr.

Expended	80,392.76

GENERAL ADMINISTRATION

Cr.

Appropriation	25,000.00	
Misc. Credits	2,868.95	27,868.95

Dr.

Expended	22,929.59	
Unexpended	4,494.36	27,869.95

BUILDING MAINTENANCE AND UTILITIES

Cr.

Appropriation	12,000.00	
Judy Jones Toll Calls	31.51	12,031.51

Dr.

Expended	9,937.29	
Unexpended	2,094.22	12,031.51

CONTINGENT

Cr.

Appropriation	5,000.00	
Elmer H. Alley, Hunting/Fishing Licenses	36,166.25	41,166.25

Dr.

Expended	33,104.00	
Unexpended	8,062.25	41,166.25

PLANNING BOARD

Cr.

Appropriation	2,000.00	
Overdraft	50.68	2,050.68

Dr.

Expended		2,050.68

FIRE DEPARTMENT PAYROLL

Cr.

Appropriation	15,000.00	
Treasury of the State of Maine (Forest Fire Reimbursements)	388.59	
Overdraft	235.22	15,623.81

Dr.

Expended		15,623.81

FIRE DEPARTMENT UTILITIES

Cr.

Appropriation		10,000.00

Dr.

Expended	6,691.31	
Unexpended	3,308.69	10,000.00

FIRE DEPARTMENT MAINTENANCE AND IMPROVEMENTS

Cr.

Appropriation	3,800.00	
Rent of Hall #3	230.00	
Overdraft	2,992.62	7,022.62

Dr.

Expended		7,022.62

FIRE DEPARTMENT NEW COMMUNICATIONS

Cr.

Appropriation	5,000.00	
Standish Fire Department	1,400.00	
Overdraft	4.00	6,404.00

Dr.

Expended		6,404.00

FIRE DEPARTMENT GEAR AND EQUIPMENT

Cr.

Appropriation	10,000.00	
Balance Forward	1,765.59	
Peerless Insurance Company	297.90	12,063.49

Dr.

Expended	10,900.85	
Unexpended	903.64	
Balance to be Forward	259.00	12,063.49
	12,063.49	

FIRE DEPARTMENT EQUIPMENT AND MAINTENANCE

Cr.

Appropriation		5,145.00

Dr.

Expended	3,955.91	
Unexpended	1,189.09	5,145.00

FIRE DEPARTMENT VEHICLE MAINTENANCE

Cr.

Appropriation	11,550.00	
Fire Dept. Forestry #3 Sold	554.08	
Overdraft	2,037.96	
		14,142.04

Dr.

Expended	14,142.04

FIRE DEPARTMENT VEHICLE GAS AND OPERATIONS

Cr.

Appropriation	8,000.00	
Treasury of the State of Maine	939.22	8,939.22

Dr.

Expended	6,146.90	
Unexpended	2,792.32	8,939.22

FIRE DEPARTMENT MEDICAL EQUIPMENT AND SUPPLIES

Cr.

Appropriation		2,000.00

Dr.

Expended	1,522.87	
Unexpended	477.13	2,000.00

FIRE DEPARTMENT & RESCUE
E.M.S. Services, Dues & Licenses

Appropriation	500.00	
Overdraft	413.32	913.32

Dr.

Expended		913.32

FIRE DEPARTMENT DRY HYDRANT INSTALLATION & MAINT.

Cr.

Appropriation		2,000.00

Dr.

Expended	89.27	
Unexpended	1,910.73	2,000.00

FIRE DEPARTMENT MISCELLANEOUS

Cr.

Appropriation		1,500.00

Dr.

Expended	999.99	
Unexpended	500.01	1,500.00

FIRE DEPARTMENT CONTINGENT

Cr.

Appropriation		1,000.00

Dr.

Unexpended		1,000.00

FIRE DEPARTMENT REPAIR TANK ON TANK #1

Cr.

Balance Forward	10,070.79	
Overdraft	177.21	10,248.00

Dr.

Expended		10,248.00

FORESTRY #3 SALE OF OLD ONE/EQUIPPING NEW ONE

Cr.

Sale of Old Forestry #3	910.00	
Overdraft	527.70	1,437.70

Dr.

Expended		1,437.70

MAJOR REPAIRS TO MODULE OF RESCUE #1

Cr.

Appropriation		4,000.00

Dr.

Unexpended		4,000.00

NEW RESCUE UNIT

Cr.

From Surplus		60,000.00

Dr.

Balance to be Forwarded		60,000.00

RESCUE UNIT REPLACEMENT

Cr.

Anderson-Watkins Insur. Co.	13,950.00	
Peerless Insurance Company	1,550.00	15,500.00

Dr.

Expended	14,172.82	
Unexpended	1,327.18	15,500.00

DISPATCH PAYROLL

Cr.

Appropriation		54,188.80

Dr.

Expended	52,865.19	
Unexpended	1,323.61	54,188.80

DISPATCH TELEPHONE

Cr.

Appropriation	3,500.00	
J. Jones, A. Riley	27.20	
Overdraft	64.63	3,591.83

Dr.

Expended	3,591.83

DISPATCH RADIO SUPPLIES & CONTINGENT

Cr.

Appropriation	2,500.00	
Refund on Freight	10.55	
Standish Fire Department	5.00	2,515.55

Dr.

Expended	2,203.89	
Unexpended	311.66	2,515.55

SHERIFFS CONTRACT

Cr.

Appropriation	35,000.00	
Overdraft	1,187.20	36,187.20

Dr.

Expended	36,187.20

PART-TIME DEPUTY

Cr.

Appropriation	2,000.00

Dr.

Unexpended	2,000.00

CIVIL EMERGENCY PREPAREDNESS

Cr.

Appropriation	600.00	
Balance Forwarded	1,003.94	
Treasurer of the State of Maine	355.49	
Overdraft	200.03	2,159.46

Dr.

Expended	2,159.46

STREET LIGHTS

Cr.

Appropriation	26,000.00	
Overdraft	1,265.66	27,265.66

Dr.

Expended	27,265.66

HYDRANT RENTALS

Cr.

Appropriation	43,000.00

Dr.

Expended	42,806.04	
Unexpended	193.96	43,000.00

TOWN LANDFILL

Cr.

Appropriation	66,000.00	
Treasury of the State of Maine	117.07	
Surplus	20,000.00	86,117.07

Dr.

Expended	83,257.98	
Unexpended	2,859.09	86,117.07

LANDFILL CLOSEOUT

Cr.

Balance Forwarded	8,606.58	
Surplus	30,000.00	
Coupons and Stickers	17,722.00	56,328.58

Dr.

Expended	19,833.17	
Balance to be Forwarded	36,495.41	56,328.58

CODE ENFORCEMENT OFFICER

Cr.

Appropriation	12,000.00	
Sale of Permits	40,317.62	52,317.62

Dr.

Expended	21,931.66	
Unexpended	30,385.96	52,317.62

SNOW REMOVAL CONTRACT

Cr.

Appropriation	55,000.00	
Overdraft	366.66	55,366.66

Dr.

Expended		55,366.66

PLOWING & SANDING OF PRIVATE WAYS

Cr.

Appropriation		26,500.00

Dr.

Expended	26,417.67	
Unexpended	82.33	26,500.00

REPLACEMENT OF TWO SANDERS (art. 19)

Cr.

Federal Revenue Sharing	8,800.00	

Dr.

Expended	8,370.00	
Balance to be Forwarded	430.00	8,800.00

SANDING AND CARE OF WINTER ROADS

Cr.

Appropriation	55,000.00	
Overdraft	3,234.68	58,234.68

Dr.

Expended		58,234.68

GENERAL REPAIR OF TOWN ROADS

Cr.

D. Wilson Hawkes (Culvert)	212.94	
Treasurer of the State of Maine	117.07	
Appropriation	16,000.00	
Overdraft	215.77	16,545.78

Dr.

Expended		16,545.78

STATE AID COMPACTS

Cr.

Balance Forwarded	25,268.08	
Treasury of the State of Maine	51,765.00	77,033.08

Dr.

Expended	60,063.40	
Unexpended	16,969.68	77,033.08

TARRING TOWN WAYS

Cr.

Balance Forwarded	7,996.54	
Key Bank of Southern Maine	55,369.42	63,365.96
(Federal Rev. Sharing)	19,630.58	82,996.54

Dr.

Expended		63,365.96
Unexpended	19,630.58	82,996.54

CUTTING AND REMOVAL OF BUSHES

Cr.

Appropriation		4,000.00

Dr.

Expended	3,973.00	
Unexpended	27.00	4,000.00

STREET SIGNS

Cr.

Appropriation	750.00	
Overdraft	42.50	792.50

Dr.

Expended		792.50

REPAIR OF MIDDLE ROAD AT CULVERT

Cr.

Appropriation		6,000.00

Dr.

Expended	5,611.80	
Unexpended	388.20	6,000.00

Cr.

Appropriation	4,200.00	
Overdraft	471.55	4,671.55

BASEBALL & SOFTBALL

Cr.

Appropriation	4,200.00	
Unexpended	471.55	4,761.55

Dr.

Expended		4,671.55

SUMMER RECREATION

Cr.

Appropriation	9,475.00	
Recreation Com. (Milk Sold)	2,014.00	11,489.00

Dr.

Expended	11,411.89	
Unexpended	77.11	11,489.00

ATHLETIC FIELD MAINTENANCE

Cr.

Appropriation		2,500.00

Dr.

Expended	1,582.00	
Unexpended	918.00	2,500.00

DEVELOPMENT OF ATHLETIC FIELDS

Cr.

Balance Forwarded		11,225.36

Dr.

Expended	5,472.55	
Balance to be Forwarded	5,752.81	11,225,36

SENIOR CITIZENS

Cr.

Appropriation		1,100.00

Dr.

Expended		1,100.00

RECREATION CONTINGENCY

Cr.

Appropriation		700.00

Dr.

Expended	221.00	
Unexpended	479.00	700.00

SOCIAL SECURITY/UNEMPLOYMENT COMPENSATION

Cr.

Appropriation		23,000.00

Dr.

Expended	19,159.46	
Unexpended	3,840.54	23,000.00

CHARTER COMMISSION

Cr.

Appropriation		4,000.00

Dr.

Expended	2,075.18	
Unexpended	1,924.82	4,000.00

TOWN INSURANCE ACCOUNT

Cr.

Appropriation	52,000.00	
Misc. Reimbursements	3,234.86	55,234.85

Dr.

Elmer H. Alley/Treasurer	12,366.27	
Expended	42,868.59	55,234.85

EMPLOYEE INSURANCE ACCOUNT

Cr.

Elmer H. Alley, Treasurer	112.35	
Overdraft	38.80	151.15

Dr.

Expended		151.15

JOHNSON SCHOOL ACCOUNT

Cr.

Balance Forwarded	16,944.88	
Binder on School, Paul and Mary Darling	3,250.00	
Paul and Mary Darling	29,250.00	49,444.84

Dr.

Expended	1,091.06	
Unexpended	48,353.82	49,444.84

MAINE MUNICIPAL ASSOCIATION

Cr.

Appropriation	3,360.00

Dr.

Unexpended	3,360.00

MUNICIPAL BUILDING ACCESSIBILITY

Cr.

Balance Forwarded	9,250.00

Dr.

Unexpended		9,250.00

REMOVAL OF DEAD TREES & TRIMMING
ALONG THE ROADSIDE

Cr.

Appropriation		4,000.00

Dr.

Expended	3,305.00	
Unexpended	695.00	4,000.00

HISTORICAL SOCIETY

Cr.

Appropriation		500.00

Dr.

Expended	469.18	
Unexpended	30.82	500.00

FRYE ISLAND CORPORATION

Cr.

Appropriation		28,180.00

Dr.

Expended		28,180.00

MAINTAIN AND REPAIR WHARF AND BOAT RAMP

Cr.

Appropriation		500.00

Dr.

Expended	392.05	
Unexpended	107.95	500.00

PINE RIDGE ACCOUNT

Cr.

Accounts Payable		822.45

Dr.

Expended	551.25	
Balance to be Forwarded	271.20	822.45

GENERAL ASSISTANCE

Cr.

Appropriation	20,000.00	
Reimbursement	325.00	20,325.00

Dr.

Expended	13,887.23	
Unexpended	6,437.77	20,325.00

EDUCATION

Cr.

Assessment		2,013,591.19

Dr.

Expended	2,013,591.04	
Unexpended	.15	2,013,591.19

RECREATION DIRECTOR

Cr.

Appropriation		6,300.00

Dr.

Expended		6,300.00

RICHVILLE LIBRARY

Cr.

Appropriation		1,000.00

Dr.

Expended		1,000.00

STEEP FALLS LIBRARY

Cr.

Appropriation	2,500.00	
Treasury of the State of Maine	189.00	2,689.00

Dr.

Expended		2,689.00

OLD RED CHURCH

Cr.

Gertrude Hastings, Estate		14,000.00

Dr.

Balance to be Forwarded		14,000.00

VILLAGE PARK AT STEEP FALLS

Cr.

Appropriation		200.00

Dr.

Expended		200.00

PAUPERS GRAVES

Cr.

Appropriation	250.00

Dr.

Expended	250.00

MEMORIAL DAY

Cr.

Appropriation	250.00

Dr.

Expended	250.00

COMMUNITY HEALTH SERVICES

Cr.

Appropriation	3,150.00

Dr.

Expended	3,150.00

PEOPLES REGIONAL OPPORTUNITY PROGRAM

Cr.

Appropriation	3,900.00

Dr.

Expended	3,900.00

HOLY INNOCENTS HOME CARE SERVICES

Cr.

Appropriation	1,515.00

Dr.

Expended	1,515.00

WESTERN MAINE COUNSELING

Cr.

Appropriation	3,150.00

Dr.

Expended	3,150.00

REGIONAL TRANSPORTATION

Cr.

Appropriation	1,300.00

Dr.

Expended	1,300.00

MEALS ON WHEELS

Cr.

Appropriation	1,300.00

Dr.

Expended	1,300.00

FAMILY CRISIS

Cr.

Appropriation	150.00

Dr.

Expended	150.00

FOR DEVELOPMENT RESOURCES

Cr.

Appropriation		500.00

Dr.

Expended		500.00

PEOPLE WHO CARE

Cr.

Appropriation		594.60

Dr.

Expended		594.60

WCBB - CHANNEL 10

Cr.

Appropriation		400.00

Dr.

Expended		400.00

DOG CONTROL

Cr.

Appropriation		6,120.00

Dr.

Expended	5,992.11	
Unexpended	127.89	6,120.00

DOG TAX

Cr.

Elmer H. Alley, Treasurer		1,200.50

Dr.

Expended	530.00	
Unexpended	670.50	1,200.50

COUNTY TAX

Cr.

Appropriation	102,022.00

Dr.

Treasurer of Cumberland County	102,022.00

OVERLAY

Cr.

Assessment	13,702.20

Dr.

Abatement per list	11,277.15	
Unexpended	2,425.05	13,702.20

TEMPORARY LOANS

Cr.

Key Bank of Southern Maine	600,000.00

Dr.

Key Bank of Southern Maine	600,000.00

INTEREST ON CERTIFICATES & TEMPORARY LOANS

Cr.

Key Bank of Southern Maine	38,732.57

Dr.

Key Bank of Southern Maine	18,541.65	
Unexpended	20,190.92	38,732.57

CERTIFICATE OF DEPOSIT

Cr.

Key Bank of Southern Maine	1,400,000.00	
Overdraft	625,595.06	2,025,595.06

Dr.

Balance Forwarded	420,000.00	
Key Bank of Southern Maine	1,605,595.06	2,025,595.06

REPORT OF THE STANDISH FIRE DEPARTMENT & DISPATCH CENTER

A FIREMAN'S PRAYER

When I am called to duty, God
Wherever flames may rage.
Give me strength to save some life
Whatever be its age.
Help me embrace a little child
Before it is to late
Or save an older person from
The horror of that fate.
Enable me to be alert and hear the weakest shout
And quickly and efficiently
To put the fire out.
I want to fill my calling and
To give the best in me.
To guard my every neighbor and
Protect his property.
And if according to my fate
I am to lose my life,
Please bless with your protecting hand
My children and my wife.

Amen

The Standish Fire Department put a great deal of emphasis on training in 1986. Each station held monthly training sessions, which were to cover: 1. Basic Fire Fighting, 2. Ladders (all types), 3. Air Packs, 4. Pumps and 5. Apparatus Driving.

The firefighters gave many hours of their time for this training;

1. Basic Fire Fighting	120 manhours
2. Ladders	325 manhours
3. Air Packs	355 manhours
4. Pumps (truck & portable)	1,094 manhours
5. Apparatus Driving	98 manhours

The drivers also were asked to take a three hour driving course offered by the state. Most of the drivers complied with this.

Along with station training, many firefighters attended Fire Attack Schools at SMVTI and Sanford. Over one hundred and twenty hours were spent in the classrooms.

There were three town wide training programs.

1. A one day class with Chicopee Fire Department on four inch hoses.

2. A 20 hour Forestry Class was held with 35 firefighters taking part. This was a 5 week course, 2 hour sessions, 2 nights a week. Day classes were held for those who work nights. All firefighters did well in this course.

3. A three day simulated forest fire school was presented by the Maine Forestry Department and the Cumberland County Fire Chiefs Association. Fire Departments from around the area participated. The are of the simulated burn was off Rt. 35, between the North Gorham Rd. and the Middle Jam Rd.

Our firefighters put in approximately 486 manhours on this rigorous training. It was the first major exercise of its kind ever held in Maine. The firefighters gained experience in coping with a blaze that threatens people, homes and power lines as well as forests.

Our firefighters were exhausted after the three days, but all felt that they had a better understanding of how to fight a major forest fire.

Many of our firefighters went to school beyond this training, taking classes such as C.P.R., Cold Water Rescue and Ventilation.

In 1987 we plan to continue with an extensive training program.

In the following year we hope to continue to update our equipment. We hope to acquire a new fire truck and new hose for the trucks.

Arthur R. Riley, Jr.
Fire Chief
Town of Standish

The Fire Department was called out for 203 runs with a total of 3,261.5 manhours.

Station	Fire Line	Assist Rescue	Total Hours
1	1,336.5	170	1,506.5
2	653.5	231	884.5
3	679.0	191.5	870.5
TOTAL	2,669.0	592.5**	3,261.5

**The firemen do not get paid when they assist the rescue. Not only do they donate their time for this, they spend many hours each year on Fire Prevention Week.

The fire prevention committee spent in excess of 100 hours preparing for this week. Once the week begins they spend many hours in the classrooms talking with the students.

Oct. 7	4 hrs.	George E. Jack School	
Oct. 8	4 hrs.	Steep Falls Elementary	
Oct. 9	1 hr.	Bonny Eagle High School	Fire Drills
Oct. 9	2.5 hrs.	Bonney Eagle Adult Ed.	Fire Drill & & Bldg. Inspection
Oct. 10	5 hrs.	Edna Libby School	

This year the department plaque went to the Steep Falls Elementary School. They evacuated the school in 45 seconds. This was done in a very orderly fashion.

Second place went to the Edna Libby. The two story building was evacuated in 50.5 seconds. The students did not leave the building in an orderly fashion. Many of the students ran from the building.

Third place went to the George E. Jack School. The building was evacuated in 69 seconds. The students in this school ran from the building and left the doors open.

Time of day Departments were called out:

	1985	1986
0000 - 0600	29	14
0601 - 1200	61	50
1201 - 1800	73	76
1801 - 2400	52	63
TOTAL	215	203

	1985	1986	
1201 - 1800	33	76	1201 - 1800
0601 - 1200	61	63	1801 - 2400
1801 - 2400	52	50	0601 - 1200
0000 - 0600	29	14	0000 - 0600
TOTAL	215	203	

Day of the week the Departments were called out:

	1985	1986
Monday	29	35
Tuesday	28	26
Wednesday	37	30
Thursday	34	20
Friday	35	32
Saturday	33	31
Sunday	19	29
TOTAL	215	203

	1985	1986	
Wednesday	37	35	Monday
Friday	35	32	Friday
Thursday	34	31	Saturday
Saturday	33	30	Wednesday
Monday	29	29	Sunday
Tuesday	28	26	Tuesday
Sunday	19	20	Thursday
TOTAL	215	203	

According to dispatch records the Departments were called out for the following:

	1985	1986
Overheated Furnace	4	1
Structure	16	13
Brush or Grass	15	10
Woods	8	5
10-55	57	81
Chimney	42	20
Electrical	8	3
Sylvania Alarms	1	0
Smoke	4	5

School Alarms	2	1
Vehicle	19	14
Dump	6	2
Chemical	1	2
Sawdust Pile	1	0
False Alarm	5	1
Misc.	26	45
TOTAL	215	203

	1979	1980	1981	1982	1983	1984	1985	1986
OVERHEATED FURNACE	6	3	1	4	1	1	4	1
STRUCTURE	25	16	19	9	14	13	16	13
BRUSH OR GRASS	13	12	17	7	14	19	15	10
WOODS	7	14	9	7	3	5	8	4
10-55	12	13	18	24	38	47	57	81
CHIMNEY	16	43	44	33	42	33	42	20
ELECTRICAL	13	11	5	8	15	8	8	3
SYLVANIA ALARM	1	0	1	1	2	0	1	0
SMOKE	8	3	4	5	6	8	4	5
SCHOOL ALARMS	3	2	2	3	2	0	2	1
VEHICLE	11	10	5	11	12	6	19	14
DUMP	3	1	2	6	5	5	6	2
CHEMICAL	1	0	0	0	1	0	1	2
SAWDUST PILE	7	8	6	4	6	2	1	0
FALSE ALARM	2	0	2	5	2	2	5	1
MISCELLANEOUS	20	17	20	16	21	13	26	45
TOTAL	148	153	165	143	184	162	215	203
Average per month for the year.	12.3	12.8	13.8	11.9	15.3	13.5	17.9	16.9

REPORT FROM THE EMERGENCY DISPATCH CENTER - 1986

The Dispatch Center wishes to thank the citizens of the Town of Standish for their cooperation in cutting down the amount of unattended burns and out of control brush and grass fires. This year we issued 1,010 burn permits as opposed to 595 in 1985. It is a law that you must have a burn permit before burning outdoors. However, beyond this law there is another reason for the permit. When we issue a permit we know where there is going to be a burn. A simple check of the record lets us know if we have an unpermitted burn or an unattended burn. Many fires have been prevented this year, because a citizen will frequently call in and ask if there is a permit out for a certain area. If we don't have one, a fireman is dispatched immediately to check on the fire. It is only through the cooperation of the citizens that we can help protect our forests and homes. There is no charge for the permit. As we approach dry seasons we recommend that you call in before coming to the office. We can tell you by 10:00 a.m. if we are issuing permits or not.

In 1986 we dispatched the Fire Department 203 times and the Rescue Unit 445 times. We had 12 less fire calls and 1 less rescue call than in 1985. Red phone calls were increased by 24 for a total of 1,495 times. The Red phone is still being used for information and this should not happen. The numbers 642-2232 and 675-3220 should only be used when you are reporting a fire or requesting a rescue unit. When you are seeking information or you have an animal complaint, please use the number 642-4343.

We handled 1,691 calls for the sheriff's department. Although we are here to assist the public, it is the request of the Sheriff's Department that you call them directly at 1-800-482-4749.

In 1986 we handled 3,927 fire related calls and 3,394 rescue related calls. We handled 2,013 calls for the Animal Control Officer. There were 394 calls for the Department of Transportation and 138 calls concerning power failures.

Fire and Security Alarm calls were down to 249 as opposed to 292 in 1985. There were 2,632 calls made and received for information and dispatch business.

In 1986 we handled 431 emergency repair calls and 1,492 repair alarms for Standish Telephone Co.. We are an answering service for the telephone company — nights, weekends and holidays.

Many requests were made for wood stove and chimney inspections. The Deputy Chiefs in each area are issued these requests. It should be noted, the Deputy Chiefs do these inspections during their spare time, and cannot always be available when you want them. In most cases they will call you and set up a time that is convenient for both of you. The fire department is not in the chimney cleaning business, however dispatch will be glad to supply you with the numbers of Chimney Sweeps in the area.

The Dispatch Center is open seven days a week and 24 hours a day. Please do not hesitate to stop in and ask questions or pick up literature that may be of assistance to you. Please feel free to stop in and see what we do there.

We look forward to serving you in 1987.

Arthur R. Riley, Jr.
Fire Chief
Town of Standish

STATISTICS FOR 1986

	Total 1985	Total 1986	Ave. per Month 1985	Ave. per Month 1986
Dispatched Rescue	446	445*	37.2	37.1
Dispatched Fire Dept.	215	203	17.9	16.9
Red Phone Calls	1,471	1,495	122.6	124.6
Radio Communications	15,123	13,658	1,260.3	1,138.2
Tel. Emer. Repair	321	431	26.8	35.9
Tele. Repair Alarms	1,090	1,492	90.8	124.3
Burn Permits Issued	595	1,010	49.6	84.2
Business Phone Calls	14,585	16,299	1,215.4	1,358.3

*The rescue unit will report a larger number of runs. They report the amount of patients transported and we report the actual amount of times that we requested the unit.

BUSINESS PHONE CALL BREAKDOWN

	Total 1985	Total 1986	Ave. per Month 1985	Ave. per Month 1986
Fire Business	3,307	3,927	275.6	327.3
Rescue Business	2,954	3,394	246.2	282.8
Telephone Co.	1,294	1,861	107.8	155.1
Animal Control	1,362	2,013	136.2	167.8
Police Calls	1,840	1,691	153.3	140.9
Highway Department	226	394	18.8	32.8
Power Failures	244	138	20.3	11.5
Fire & Burg. Alarms	292	249	24.3	20.8
Dispatch Business	1,862	1,601	155.2	133.4
Calls for Information	395	512	32.9	42.7
Misc. Calls	537	519	44.8	43.3
TOTAL	14,585	16,299	1,215.4	1,358.3

	Jan.	Feb.	Mar.	Apr.	May	June	July	Aug.	Sept.	Oct.	Nov.	Dec.	Total	A.P.M.
Rescue Calls	40	30	37	24	37	42	29	57	45	27	45	33	445	37.1
Fire Calls	18	14	15	14	19	23	14	18	13	15	25	15	203	16.9
Red Phone Calls	126	95	115	98	138	140	122	138	120	140	140	123	1,495	124.6
Radio Comm.	1,030	1,011	1,138	1,235	1,340	1,225	965	1,148	1,152	1,018	1,488	908	13,658	1,138.2
Tele. Emer. Repair	26	27	29	22	44	66	53	48	36	29	24	27	431	35.9
Tele. Alarm Repairs	102	125	126	167	174	160	99	143	113	46	85	152	1,492	124.3
Burn Permits	23	28	81	198	139	78	68	83	56	73	98	85	1,010	84.2
BUSINESS PHONE CALLS														
Fire Business	306	266	374	468	506	320	319	217	276	363	292	220	3,927	327.3
Rescue Business	269	204	290	249	321	322	247	213	294	381	299	305	3,394	282.8
Telephone Co.	121	113	115	185	191	234	222	184	151	113	100	132	1,861	155.1
Animal Control	127	135	128	176	230	275	183	209	144	141	133	132	2,013	167.8
Police Calls	149	112	135	159	167	180	177	150	130	129	103	100	1,691	140.9
Dept. of Transp.	78	68	49	18	3	13	40	1	0	4	70	50	394	32.8
Power Failures	4	1	2	0	24	39	3	9	4	4	47	1	138	11.5
Fire & Secur. Ala.	26	14	7	18	11	56	20	37	21	24	9	6	249	20.8
Dispatch Bus.	106	64	109	121	167	174	138	151	86	162	178	145	1,601	133.4
Information	36	39	51	50	47	18	31	22	49	62	50	57	512	42.7
Miscellaneous	56	36	49	54	57	51	40	23	47	35	40	31	519	43.3
TOTAL	1,278	1,052	1,309	1,498	1,724	1,682	1,420	1,216	1,202	1,418	1,321	1,179	16,299	1,358.3

REPORT OF THE STANDISH RESCUE UNIT 1986

First and foremost, we wish to thank the voters of Standish for your overwhelming support at the polls on December 27th of 1986 in approving the monies to be transferred from Surplus for a new rescue unit; and, by a show of hands at the Special Town Meeting on that day, your approval of our use of the insurance monies acquired from the October accident involving the prior Rescue #1 vehicle to be spent for a used back-up vehicle. Your response to our newsletter was heartwarming. The back-up vehicle is presently in service and the process is ongoing for our acquisition of a new vehicle.

At the present time, we have 28 active volunteer prople, ranging from our all-important drivers to Ambulance Attendants, Emergency Medical Technicians, and Advanced Life Support people (including airway, intravenous therapy and cardiac maintenance).

We responded to well over 400 calls in 1986 on an emergency basis only, with heart attacks, respiratory problems and auto accidents being the most frequently called in to our Dispatch Center. We also stand by at structure and chimney fires for which we receive an hourly wage which corresponds with Fire Department personnel.

In all other aspects, we are completely volunteer. This includes one 12-hour shift a week, one 48-hour shift every sixth weekend, and numberous hours of training and recertification mandated by the State of Maine in order to retain our licensure. As this is not always humanly possible, we are constantly covering shifts for one another in order to maintain quality emergency care for our Town.

A word about daytime coverage: If you should happen to need the rescue during the day, please be aware (and understand) that your Town unit may not be able to respond due to lack of personnel, but a rescue from a neighboring town **WILL** respond to you per our request under a mutual aid agreement. Many of our surrounding towns experience this same problem at different hours of the day or night and we are called on to respond for them. We are trying to maintain a completely volunteer status, but we are not naive and do realize that this does not appear optimistic for the future. Please remember that as private citizens you can request the rescue directly through our Dispatch

Center in an emergency at the numbers listed below; we do not need a physician's request.

* 642-2232
* 675-3220

Judith Jones
Assistant Deputy Chief
Standish Rescue Unit

REPORT OF THE CODE ENFORCEMENT OFFICER

1986 was a very busy year for the Town of Standish. Your Code Enforcement Officer issued 1,167 permits. There were 429 plumbing permits issued, of these 205 were external permits consisting of new and malfunctioning or replacement septic systems, and 224 were internal plumbing permits. There were 738 other permits issued consisting of: 99 new homes, 1 four unit apartment building, 45 cottages, 48 garages, 69 additions, 35 barns and sheds, 35 remodeling permits, 38 decks and porches, 9 fences, 7 foundations, 291 electrical permits, 16 new signs, 11 pools, 5 mobile homes, and 19 asphalt drives.

The Code Enforcement Officer attended all regular Planning Board and Appeals Board meetings including several special workshop meetings.

In attending to town business the Code Enforcement Officer traveled 12,231 miles.

Remember any building, structure or improvements requires a PERMIT.

Respectfully submitted,
Richard W. Tompson

ANIMAL CONTROL REPORT 1986

The year 1986 was a busy one. Spring and Summer being my busiest months. Fall and Winter tend to be a little slower, but steady. The total number of dogs picked up this year was 66. I also picked up a total of 29 puppies. Cats totaled 24 adults and 31 kittens. Most of the kittens and pups found good homes. All adults went to the Animal Shelter and were claimed by the owners or put up for adoption.

I am pleased to say road deaths were down this year, but overall abuse calls were up. By abuse calls I am referring to complaints called in about dogs left out with no housing or food. This also goes for barking dog complaints which most of the time I find left with no shelter.

The Law states there must be proper shelter for your pets. Failure to provide shelter will result in a fine. Our pets need our care. Bring them in when the weather is foul, or make sure they have adequate shelter.

Dog licenses for 1987 are due the first of the year. Failure to obtain one could result in a fine. A license is also a very important factor in getting your pet home to you if he is lost.

I handled many running dog complaints. Some of these calls resulted in damages. You will be held liable for damages done by your dog if he is found. This includes running deer or livestock damage as well as male dogs chasing females. There is also a chance you will be fined for allowing the dog to roam.

It is much easier to keep your dog at home, and you will have less problems with bad feelings among your neighbors.

Let's make the coming year a good one for our pets. Fewer pups and kittens could be achieved by spaying or neutering your pet. Also try to keep your pets home where they will be safe.

I am on call 24 hours for emergencies. I also handle trapping for small animals you may have a problem with.

If you have any questions or a problem please give me a call anytime. The phone number is 642-4343.

Respectfully submitted,
Marylou Coolbroth/Animal Control

RICHVILLE LIBRARY REPORT

The Richville Library is located on Rt. 114, five miles north of Sebago Lake in one of the fast growing areas of Standish. Although a fire devastated the library several years ago, the library has been rebuilt into a modern facility to meet the needs of the community. We offer a children's room, an adult room, and a community meeting room upstairs. Downstairs, we have kitchen facilities and more meeting area. With church and civic groups, as well as, library patrons, we have over 300 people using the building each month, and we encourage more groups, such as the mother's support group which met this past year, to use the facility.

During this year, over $1,500 was spent on books primarily for the Children's Room. This helped meet one of our goals which is to serve as a resource for school children in Standish, most of the books were elementary level and included such subjects as: gymnastics, whales, airplane construction, submarines, and dealing wtih the death of animals.

Another goal is to continue to build our selection of non-fiction adult books. A few of the new volumes this year had various topics such as: caligraphy, exercise, trees and birds. There is also new reference books on non-fiction writers and a large soft-cover swap section.

Currently, the library is open from 3 - 5 p.m. on Tuesday and Thursday, and by appointment. We encourage shut-ins to use the library and have a volunteer who delivers books. Next summer be sure to watch for two coming events — the children's story hour, and library fair day. The telephone number is 642-4698. With community support, the library looks forward to another year of continued growth.

STEEP FALLS LIBRARY REPORT

As the Town of Standish has grown in the last five or six years, so, too, its library. Five years ago, 4,375 people used it, this year it was 12,140. Five years ago a total of 13,044 books and magazines were taken from both rooms, this year 23,208. These totals reflect the growth of the town and area as well as showing the necessity for more services.

Part of the demand for more books is being met through Interlibrary Loans. This is a method of borrowing books and materials from other libraries through Portland Public Library. Of the top twenty libraries using this service, we are 13th; this, too, reflects the area growth.

For several years we have concentrated on building the reference collection in the Children's Room, until, now, we do have good reference material for youngsters from grades 1 through 12. Cooperation with the teachers of the area is good and improving and we welcome their ideas and projects. This year we have had a Steep Falls-Standish Memory Book written by the third graders of the Steep Falls Elementary School given to us and copies are on sale here at the library.

In the Adult Room we are upgrading our non-fictional material, everything from biography and philosophy to how-to books. A new set of the Americana Encyclopedias has replaced

the ten year old set. Annually, we review the magazine subscriptions, dropping those which are seldom read, and adding others which interest and are requested by our patrons.

Wee Folk Story Hours, now runs through the school year. . . in June it ended with a puppeteer from North Windham. Also 422 children from the Standish Recreation and YMCA Otter camp came for movies six weeks in the summer. Both programs are growing too.

Standish Community Extension meets monthly at the library — a live wire group which has donated much to the library.

The Talking Books for blind and handicapped are available, as well as the disk and tape players.

We continue to display collections from rocks to hooked rugs and are happy to show any collections the townspeople care to share. A splendid collection of butterflies was given to the library by the Harry Slatterys. We welcome gift books, especially children's books and other artifacts. We thank all who gave us books this past year.

Christmas Open House, decorated by the Grandiflora Garden Club, was a huge success with 150 people here. The dolls were loaned us again by Doris Bacheller and the Wee ones decorated the tree. A Village Group, headed by Olga Schimmer, Michael Silvestri and Patricia Leavitt worked with a group of young people to sing the traditional Christmas songs in several languages, play the guitar and flute and perform "A Night Before Christmas". A super program which we have been promised will become an annual tradition. Thanks to all who participated.

Looking ahead. . .it is time to survey our patrons, asking them what other services they want us to provide. Time to plan a summer reading program, think about getting one or two Apple computers for the library's use as well as game/study programs for the children. Time to think of more room and shelf space, time to begin a program of large print books loaned us from the State Library. There is much to consider and plan for and we do need the input of the community to help us.

We have enjoyed serving you this past year, and are looking forward to the next year and the changes and growth it will bring.

Respectfully submitted,
Althea H. Sawyer
Eva G. Plympton

LIBRARY ACTIVITY REPORT

	1985-86	1984-85
Patrons	12,140	10,377
Adults	6,503	5,267
Children's	5,637	5,110
Books Loaned	23,208	20,813
Adult	13,662	11,763
Children's	9,546	9,050

COMPARISONS

	1981-82	1982-83	1983-84	1984-85	1985-86
Patrons	4,375	7,869	8,477	10,377	12,140
Books Loaned	13,044	16,096	17,754	10,813	23,208

The pattern of growth began when Ruth Chaplain was librarian and has continued to grow every year as this shows.

THE SENATE OF MAINE
AUGUSTA, MAINE 04333

January, 1987

Dear Friends:

As we begin a New Year, a new Legislature and a New Administration in Augusta, I want to pause to thank you for allowing me the privilege of serving you in the Maine Senate.

Over the next two years, I will serve on two committees, the Agriculture Committee and the Judiciary Committee. Public hearings held by the Committees of the Legislature are opportunities for the public to be heard. I urge you to attend these hearings, to listen and to testify in order that we, too, may listen and learn.

A New Administration in Augusta will present an opportunity for partnership as we attempt to make our area the best in which to live, to work and to bring up our children, for they, in fact, are our most precious natural resources.

I consider input from my constitutents an important part of the legislative process. To that end, I welcome your thoughts and comments at any time. You can call me in Augusta at 289-1505 or at my home at 625-4300. The Senate also has a call-back number

which you can use 1-800-452-4601.

Best wishes to you for a healthy, happy and successful 1987.

Sincerely,
Henry W. Black
Senator - District 25

TOWN CLERK'S REPORT
VITAL STATISTICS

Filed in 1986:
91 Births
68 Marriages
40 Deaths

Record of Deaths Filed:

(Includes those whose deaths occurred in Standish, or whose burial was in Standish, as well as residents.)

Jan. 24 Harold W. Johnson, age 87

Feb. 4 Susan Frances Harmon, age 86
Feb. 13 Pearl M. Weeman, age 73
Feb. 27 William Herbert Carter, age 64

Mar. 1 Gretchen Meyer, age 91
Mar. 6 Ernest A. Irish, age 86
Mar. 13 Edgar W. Thomas, age 84
Mar. 16 Howard Strout, age 54
Mar. 23 Earl Raymond Berry, age 66

Apr. 17 Chester H. Fossett, age 50
Apr. 21 Charles Percy Geyer, age 81
Apr. 27 Warren Waterhouse, Jr., age 33

May 1 Frank Bernard Carver, Jr., age 73
May 9 Raymond E. Drown, age 73
May 15 Anson H. Ford, age 64
May 20 Barbara B. Biegel, age 54

June	2	Marion Coburn, age 74
June	5	Martha Abigail Leavitt, age 79
June	29	Roger E. Lefrancois, age 52
June	29	Margaret M. Targett, age 54
July	6	Annie E. Ashley, age 92
July	30	Frank A. Elliott, Jr., age 62
Aug.	6	Gregory Paul St. Peter, age 27
Aug.	20	Donald Hazen Stevens, age 62
Aug.	25	Lawrence P. Field, age 33
Sept.	19	Eunice P. Douglass, age 85
Sept.	26	V. Leslie Stanley, age 86
Sept.	27	Sally Rogers, age 58
Oct.	18	D. Wilson Hawkes, age 76
Nov.	22	Marian Elizabeth Gowen, age 69
Nov.	24	Theresa Joyce Stevens, age 50
Nov.	28	Mary C. Morse, age 77
Dec.	1	Carl V. Doherty, age 21
Dec.	7	Frances Helen Brown, age 62
Dec.	10	Earl P. Brooks, age 93
Dec.	13	Paul S. Kopack, age 31
Dec.	13	Jeannette K. Norton, age 76
Dec.	23	Esther V. Radford, age 79
Dec.	24	Emmanuel Arsenault, age 86
Dec.	26	Frances Wescott, age 73

1986 DOG LICENSES

Paid to Treasurer for:

65 Males @ $6.50	$422.50
15 Females @ $6.50	97.50
110 Spayed Females @ $3.00	330.00
47 Neutered Males @ $3.00	141.00
6 Kennels @ $16.00	96.00
1 Duplicate @ $1.00	1.00
	$1,088.00

Of this amount, the Town retains $1.00 for each male,

female, kennel, and duplicate, and the total amount for each spayed female and neutered male, a total of $558.00. The balance, $530, is sent to the Commissioner of Agriculture.

1986 HUNTING AND FISHING LICENSES AND STAMPS SOLD IN 1986

	No. Sold
Pheasant Stamps	33
Duck Stamps	68
Resident Servicemen's Combination	19
Resident Junior Hunting	86
Resident Combination Hunting & Fishing	346
Resident Hunting	404
Resident Fishing	740
(3-Day)-Exchanged for Season	15
Resident Archer	71
Resident Hunting & Fishing Super Sport	3
Resident Muzzleloader Stamp	5
Resident Duplicate Hunting	5
Resident Duplicate Fishing	5
Resident Salmon Stamps	--
Non-resident Small Game	--
Non-resident Junior Small Game	--
Non-resident Big Game	6
Non-resident Archery	1
Non-resident 7-Day Fishing	1
Non-resident Season Fishing	17
Non-resident 15-Day Fishing Exchanged for Season	1
Non-resident 15-Day Fishing	3
Non-resident 3-Day Fishing	27
Non-resident Junior Fishing	6
Non-resident Combination Hunting & Fishing	--
Non-resident Salmon Stamp	--
Alien Licenses	--
	Total - 1,862

1987 HUNTING AND FISHING LICENSES AND STAMPS SOLD IN 1986

	No Sold
Resident Servicemen's Combination	1
Resident Hunting & Fishing Super Sport	2
Resident Junior Hunting	8
Resident Combination Hunting & Fishing	126
Resident Hunting	4
Resident Fishing	77
Resident Archery	3
Resident Muzzleloader Stamp	4
	Total - 225

Of the $35,811.25 total amount received, the town retained $1,949.25 in fees, and the balance, $33,862.00 was sent to the Department of Inland Fisheries and Wildlife.

1986 TAXES OUTSTANDING DECEMBER 31, 1986

	Adams, Norman M. & Madeline C.		484.78
	Adams, Nicholson B., Heirs		862.84
	Aldrich, Lee R. & Bettye E.		511.86
	Aliberti, Alfred P. & June M.		566.15
	Allen, Mark	bal.	86.65
	Allen, Nancy L.	bal.	575.74
	Allen, Sandra J. & Joseph J. Murphy		468.26
	Amato, George S. & Pirjo		92.62
	Amato, Paul L. & Cynthia & Gregory & Deborah		369.08
*	Ambrose, Jonathan		149.05
	Ames, Michael A. & Sharon D.		673.74
	Anderson, William W. & Marcia A.		646.81
	Arey, Charles, Jr. & Ginette		883.22
*	Aronoff, Gerald M.		434.63
*	Aronoff, Gerald M.		113.29
*	Arsenault, Paul R.	bal.	262.19
*	Austin, Charles		334.88
	Axelson, Gerald J. & Mary T.		688.13
*	Baillargeon, Joseph V. & Susan P.		552.33
	Baker, Susie M.		242.11
	Barker, Glenn P. : Alfreda R.		308.94
*	Bartol, John & Courtland, Alexander		652.22
*	Bartol, John & Courtland, Alexander		108.73

*	Bartol, John & Courtland, Alexander		1,655.99
	Basnar, Walter C. & Dorothy M.		615.32
	Bearor, Dana A. & Maria E.		1,048.73
	Beddingfield, Donna M.		562.02
	Berry, Bonita		251.80
*	Berry, Earl R., Heirs		297.11
	Black, Barbara J.		352.19
	Bois, Roland P. & Dale A.	bal.	514.48
	Boothby, Philip W. Jr. & Deborah I.	bal.	196.45
	Botty, Carl P.		427.29
	Brackett, Dwight A., Sr. & Foster, Clyde & Sharon		1,079.58
	Bradeen, Allen		295.54
	Bragdon, Cora		157.32
	Bresette, Suzanne M.		627.71
*	Briner, Floyd E. & Rhilinger, Joan L.	bal.	285.21
*	Brooks, Lillian R.	bal.	200.00
*	Brown, C. E., by C. Arnold Brown		249.52
	Brown, Stephen F. & Jane L.		62.70
*	Brown, Stephen F. & Jane L.	bal.	592.80
	Bryant, Herbert L. Chetley, Joan A.		259.64
	Bulger, Carol L.		997.64
*	Burgess, Ernest & Annette		898.18
	Buxton, Richard K. & Nancy		92.63
	Cabading, Ernesto L.		584.39
	Caler, Charles & Carol		312.08
*	Cann, Richard G. & Christine I.		55.57
	Caperton, Kathy L.		384.96
	Carlista, Robert E. & Ann M.		514.00
	Carter, Stephen F. & Veronica L.		383.75
	Cates, Paula J. & Rodney DeFillipis		892.19
	Chevrette, Henry B. & Cathy J.		897.47
*	Christenson, Peter D. & Lorraine	bal.	276.91
*	Clapper, Russell C.		42.75
	Clark, Dwight		228.57
	Clark, Vincent M. & Deborah J.	bal.	6.45
	Clavette, Joseph G. & Ava		417.95
	Clegg, James B. & Shirley M.		447.59
	Cobb, Wayne C. & Cheryl L.		414.96
	Cohen, Gail P.		426.08
	Comley, Stephen B.		93.34
	Conrod, Edward E. & Grace E.		42.75
	Conrod, Edward E. & Grace E.		71.25

	Conway, Kevin		520.27
	Cooney, Shirley White		55.57
	Crosby, William H. & Ada L.		365.66
	Cummings, Agatha H. & Sandra J.		574.99
	Custom Built Homes of Maine		739.93
	Callahan, Alfred		140.36
	Daggett, Suzanne R.		609.76
	Daiello, Thomas J.		657.64
	Daiello, Thomas P.		55.57
	Day, Charles		223.01
	Day, Sharyn L.		312.50
	Deal, Frank C.		185.25
	Delan, Carol Ann		612.47
	DeRoche, Lance M. & Suzanne	bal.	545.24
	Dionisio, Hukom S.	bal.	89.95
*	Donovan, Joseph A.		513.00
	Douglas, James K. & Sylvia		42.75
	Douglass, Wayne R. & Gail M.		529.67
*	Dox, Ronald W.		753.54
	Dube, Earlene M.		730.74
	Duchaine, Marc W. & Sherrie G.		607.76
	Dulac, Michael J. & Linda G.	bal.	1,151.11
	Dumbrocyo, Richard B. & Sandra L.	bal.	108.28
	Durant, Paul J. & Mary T.		116.14
	Durham Paving Co.		324.61
	Dyer, Donald R., Jr. & Gina M.		590.95
	Edgecomb, Maude		127.40
	Edgecomb, Neil C.		64.12
	Ellsworth, Lorraine		228.86
	Emerson, Gregory C. & Roberta H.		734.16
	Emerson, Gregory C. & Roberta H.		82.35
	Emery, Donald C. & Karen	bal.	510.80
*	Fallen, Kevin A.		987.53
	Fecteau, Robert E. & Cecile P.		71.25
	Fecteau, Robert E. & Cecile P.		300.96
	Fecteau, Robert E. & Cecile P.		971.42
	Fecteau's Wagon Wheel Ranch, INc.		1,360.02
	Fecteau's Wagon Wheel Ranch, Inc.	personal	70.68
*	Fenlason, Stephen		147.49
	Ferraro, Marion L. & Eliria L.		485.93
	Gerris, Charles		189.81
	Fisher, Walter		170.29
	Fleury, Eleanor M.		625.86

	Ford, Janet M. & Anson H.		121.84
	Foss, Warren S.		552.05
	Foster, Stephen E.		587.53
	Fournier, William H. & Susan S.		595.94
	Fox, Edward C. & Thomas L.		518.13
	Francis, David O. & Rosalyn A.		74.10
	Freudenberger, William & Florence		905.87
	Frost, Alvin Harvey & JoAnn		74.81
	Gagnon, Armand P. & Phoebe		419.52
*	Gagnon, Bruce U. & Earlene J.		604.63
	Gaieski, Anthony P. & Marie H.		42.75
	Gaieski, Anthony P. & Marie H.		42.75
	Gain, Carl R. & Violet M.	bal.	138.70
	Galipeau, Leo		94.62
	Garland, Mark S.		214.03
	Gelb, Mark W. & Marilyn M. & Bergman, Stephen & Roberta		458.00
	Gerry, Elwin, E. & Beverly J.	bal.	130.13
	Giandrea, Sandra P.		311.01
	Giannotta, Sergio		42.75
*	Gillian, Richard C. & Kathleen D.		1,018.16
	Gillis, Daniel H. & Nancy J.		508.30
	Gilmour, Robert		204.92
	Gingras, Omer O. & Irene L.		55.57
	Gough, Ronald		136.52
	Gould, Albert E., Jr.		675.45
	Gould, Richard D. & Sharon J.		78.37
	Greer, Thomas S. & Victoria J.		104.21
	Gregoire, Stephen		131.24
	Grenier, Robert G. & Lynda L.		751.12
	Gryskwicz, Dahill G.		592.37
	Gustin, David B. & Sandra E.		133.24
	Hale, Susan M.		609.62
	Hall, Ronald J. & Dianna		665.48
	Hall, Sheila E.		528.53
	Hanlon, Sheila L. & Wayne R.		324.62
	Hanscome, Alice M.		57.00
	Hanscome, Harland L.		392.44
	Hanson, Juanita I.		624.01
	Harmon, Annie, & Ellen Palmer		111.15
	Harmon, Malcolm		369.07
	Harmon, Ricky J. & Vicky L.		339.58
*	Hart, Robert A. & Barbara A.		42.75

	Haskell, Daniel L.	bal.	443.63
	Haskell, William E., Jr. & Patricia M.		71.82
	Haskell, William E., Jr. & Patricia M.		264.77
*	Hatcher, Mrs. Earl J.		42.75
	Hatcher, Forest A. & Lucille E. & Lauren Trott		363.80
	Haworth, Robert B. & Janet B.		677.73
	Hay, Russell C. & Marjorie H.		403.28
	Healy, David J. & Sheila A.		776.34
	Heffner, Ronald F., Sr., & Louise C.		193.24
	Hewitt, Stephen P. & Marcia		610.18
	Hicks, Bruce W., Sr., & Cecilia A.		410.54
	Hogan, John B.		949.48
	Holt, John & Marie		355.96
	Houde, Robert D. & Cheryl L.		909.00
*	Howard, Bruce K. & Jo Ann		401.99
	Hoyt, Michael J. & Lisa R.		497.04
	Hubbard, Geneva M.		273.88
	Hughes, Janet L.		42.75
*	Hunting, Ronald		63.27
	Ingall, Pauline		112.15
	Ireland, Leonard S.		238.40
	Jackson, Carl I. & Elizabeth O.		123.26
	Jacobs, Marjorie		240.68
	Jarvais, Thomas A. & Donna M.		717.63
	Johnsen, Steven E. & Jean M.		517.70
	Johnson, Kenneth A.		55.57
*	Johnson, Monroe J. & Nan M.		608.48
*	Johnson, Monroe J. & Nan M.		74.10
	Johnston, David T. & Ruth B.		404.56
*	Jones, Ricky G.		262.91
	Jones, Robert E. & Linda D.		986.24
	Jones, William & Diane G.		163.31
	Jones, William & Diane G.		42.75
	Jordan, John M. & Karen A.		757.03
	Judkins, Alan		153.76
	Keene, Linda		691.55
	Kennedy, Arthur R., Jr. & Virginia A.	bal.	484.44
	Kenney, Barbara A. & John E.		515.14
	Kenney, George W., Jr. & Jay H. Weisberg		352.54
	Kiernan, Nancy M.		797.86
	Knox, Randall	bal.	91.79
	Kurey, Joseph M. & Anne M.		250.94
	Labbe, Joseph		175.84

*	LaCroix, Jean F. & Barbara L.	bal.	330.60
	LaCroix, William P. & June M.		657.21
	Lane, Robert W.	bal.	346.04
	LaPierre, Clifford K. & Jean Marie	bal.	596.33
	Lavallee, Irene Demestihas		128.25
*	LeDoux, Florence M.		78.37
	Leeman, William E., III		329.67
	Legere, Fred, Jr. & Phyllis L.		215.17
*	Leighton, Dennis	bal.	131.02
*	Leighton, James E. & Patricia I.		581.68
	Leland, Pamela		178.27
	Levesque, Roy H.		208.75
	Libby, Bruce P. & Frances P.		243.68
	Libby, Donald P. & Mary E.		513.14
	Libby, Gail E.		355.11
	Libby, Gordon W. & Elizabeth J.	bal.	531.29
	Libby, James L. & Virginia M.		870.53
	Libby, James L. & Virginia M.		42.75
	Libby, Ted		214.32
	Little, Daniel E. & Trudy A.		373.56
	Logan, Lina G.		593.37
	Long, Earl E., Jr.		236.12
	Loring, Jonathan P. & Paula A.		595.22
	Lovering, Lewis	bal.	163.20
	Lunt, Dennis P. & Sharon L.		711.08
	Lymburner, Philip S. & Dolores J.		647.09
	Lyons, Edward		42.75
	Lyons, Sheldon R. & Penny L.		715.14
	MacDougall, William A. & Marjorie J.		436.19
	MacDougall, William A. & Marjorie J.	personal	28.50
	Mangino, Camillo R. & Karen L.		973.13
	Mangino, Camillo R. & Karen L.	personal	146.06
	Manoogian, David K. & Marion E.		702.81
*	Manos, George H. & Linda C.		764.65
	Masulla, Ronald J.		365.66
	Matthews, Michael E. & Joyce M.	bal.	272.04
*	Mayberry, Sally A.	bal.	194.79
	McAdoo, Theresa		1,279.94
	McAdoo, Theresa		103.17
	McElroy, Donald F. & Colleen C.	bal.	278.55
	McIntosh, Alfred F. & Bonnie L.		629.85
	McKibben, Dale L.		615.46
	McLaughlin, Barbara		326.47

	McLaughlin, John P. & Rosa Maria		246.10
	Merrifield, Chester, III		141.36
	Merrill, Robert E., & Lynda Y.		634.98
	Merritt, Dudley C., Jr. & Robert McGonagle		452.86
	Meserve, Freda		216.88
	Meserve, Howard A., Jr. & Kayleen	bal.	297.79
*	Meserve, Maynard L. & Barbara E.	bal.	304.09
	Miller, Dale A. & Karen A.		361.38
	Miller, Leon B.		310.51
	Millett, Robert		257.07
	Milton, Lewis G. & Victoria M.		566.01
	Miner, Jeffrey A. & Kimberly J.		509.30
	Miner, Michael D. & Doloris M.		597.08
	Mitton, Bruce K.		74.10
*	Moan-Smith, Paula E.		57.00
	Mollison, Rubylyn		246.52
*	Molloy, John J. & Elizabeth		74.10
	Moore, David E. & Joan M.		560.31
	Morgan, Barry & Mary Jo		836.05
	Moriarty, William F.		323.05
	Morin, Richard E. & Margaret J.	bal.	122.90
*	Morrell, Kenneth L. & Judy R.		741.71
	Morrell, Wilfred E. & Betty M.		550.05
*	Morrison, Joseph		42.75
	Morton, Steven	bal.	194.67
	Mowatt, Donald L. & Sandra L.		570.00
	Mucci, Lawrence D. & Karen Ann	bal.	200.00
	Mulkern, Ann E.	bal.	219.66
*	Mullen, Michael E. & Connie S.	bal.	80.00
	Murchie, David W. & Sharon Lamprey		825.79
	Murphy, Ida R.		303.67
	Murphy, Linda		213.04
	Nadeau, Janice, M.		419.38
	Napolitano, Michael R.		647.09
	Napolitano, William N. & Vivian E.		566.58
	Needham, Delmar, Jr.		130.39
	Nelson, Gary W.		508.73
*	Noiles, Paul R. & Alice K.		568.86
	Norman, James W.		657.50
	O'Brien, Dale E. & Nancy A.		794.72
	O'Brien, Ellis V. & Helen E. Hopfield		460.85
	O'Brien, Patrick & Sandra Lee Lum		175.56
	Osterberg, Donald F.		889.63

	Osterberg, Donald F.		390.02
	Parsons, Dennis A. & Elaine A.		1,201.99
	Parsons, Steven B. & Diana L.		364.94
	Parsons, Timothy A. & Shirely F.	bal.	423.97
	Patry, David E. & Marjorie F.		560.03
	Paul, Deborah		218.31
	Paul, Joseph A., Jr. & Paula J.		427.14
*	Penek, Dennis	bal.	19.84
	Perry, Gardner, J. & Ruth S.		92.63
	Perry, Linda S.		443.03
	Phelan, Michael T.		808.69
	Phelan, Michael T.		205.91
*	Pierce, Michael O. & William D.		1,254.93
	Plummer, Forest, Archie & Renate		53.44
	Plummer, Forest Archie & Renate		304.09
	Plummer, Archie		219.74
	Plummer, Archie	personal	19.52
	Poirier, Robert A. & Jeannette		549.34
	Poland, Peter M., Sr. & Jean C.		642.11
	Pomerleau, Irma		142.50
	Post, Katherine L.		595.79
	Pringle, Lewis G. & Joan L.		289.84
	Prinsteiner, John J. & Madeline		55.57
	Proulx, Mina	bal.	287.10
	Proulx, Robin		163.87
	Quinn, William E. & Lillian E.		234.55
	Ranger, Howard L. & Mary E.		437.90
	Ranger, Howard L. & Mary E.		42.75
	Raymond, Robert & Janice		551.97
	Reo, Richard D. & Debra M.		749.84
	Reynolds, Robert L. & Dorothy N.		613.46
	Rickson, Raymond A. & Ruth M.		55.57
*	Ridlon, David D.		103.17
	Riley, Thomas		167.30
	Robbins, Edward E. & Elisabeth M.		867.04
	Robbins, Edward		135.38
	Roberts, Lana		157.61
	Roma, Ernest A. & Jeannine A.		695.26
	Ronfeldt, Alex		127.82
	Roy, Peter		188.53
	Russell, Gale H.		544.92
	Russell, George F.	bal.	52.01
	Russo, Umberto & Jeanne B.		74.10

	Sanborn, Clifford	bal.	32.59
	Sands, Richard J. & Susan J.		827.36
	Sargent, Franklin C. & Pamela J.	bal.	368.58
	Savigno, Anthony P.		74.10
	Schlehuber, Boyd D. & Regina I.		586.24
	Scharz, William H. & Beverly		74.10
	Seaton, Carl G.		335.73
	Seymour, Virginia M., Heirs		503.03
	Shehan, Marjorie		165.16
	Simoneau, Richard F.		129.67
	Smith, Alan & Lois		79.08
	Smith, Irving N.		42.75
	Smith, Irving N. & Eva		193.80
	Smith, John V. & Karen E.	bal.	652.82
	Smith, Kurt A.		346.06
	Smith, Lee H.		367.93
	Smith, Philip & Blanche	bal.	238.04
	Sorrenti, Maria L.		55.57
	Springer, Albert		131.53
	Stanton, Theodore & Virginia		913.28
	Stanwood, Kathy		204.49
	Staples, Raymond & Jean H.		924.97
	Staples, Richard N.		629.42
	Steele, Robert H. & Patricia L.		546.77
	Steep Falls Building Supply		79.80
	Sterling, Hadley		394.87
	Stewart, Gary		214.18
	Stone, Douglass P. & Alice L.	bal.	249.45
*	St. Peter, David O. & Nancy		802.28
	Strumph, Samuel	bal.	337.67
	Stuart, Ronald J. & Merle	bal.	37.94
*	Sturtevant, Paul A. & Helena V. Cook		597.93
	Sullivan, Joseph, Jr. & Valerie W.		726.54
	Sullivan, Joseph D. & Eileen		466.40
	Sullivan, Joseph D. & Eileen		55.57
	Sutton, William B. & Lea A.		873.53
	Swain, Bert & Edna L.		426.79
	Swingle, Edward A. & Robyn M.		169.00
	Targett, Robert		166.15
	Taylor, Alva M. & Charlotte N.		92.62
	Thibeau, Beryl R.		463.27
	Thomas, Rhonda H.		713.85
	Thomas, Stephen R.		848.30

	Thompson, Fred W., Jr. & Diana L. DeWitt		74.81
	Thompson, Fred W., Jr. & Diana L. DeWitt		480.08
	Thorne, James E. & Linda R.		409.12
	Thurlow, Jody L.		541.50
	Tierney, John W. & Suzanne T.		542.78
	Tierney, John W. & Suzanne T.		42.75
	Timberland Management		60.56
	Titcomb, Bonnie L.		42.75
*	Tompson, James N.		1,028.92
	Tottle, Kerry M. & Chispa J.		792.58
	Tottle, Kerry M. & Chispa J.	personal	62.70
	Towle, Robert E.	bal.	250.00
	Tracy, Linda L. & Kenneth Kohan		283.15
	Tripp, Barry E.		699.68
	Tucker, Reginald W. & Blanche V.		760.10
	Turcotte, James J. & Betty J.		570.85
	Turner, Lincoln		252.37
	Tyler, Carmin D.		550.19
	Vance, Harvey & Jean		197.36
	Wagner Bros.	bal.	136.80
	Walker, Dale R. & Jeanie M.		321.05
	Walker, Richard H.		746.13
	Walker, Richard H.	personal	57.00
*	Walker, William F.		450.44
	Ward, David J.		78.37
	Ward, Dennis C. & Dianna J.		736.16
	Wark, William R. & Gail C.		792.30
	Waterhouse, Georgina		232.99
*	Waterman, Keith A.		1,772.20
*	Waterman, Keith A.	personal	148.91
	Webber, Phyllis G., Heirs & Robert W.	bal.	406.03
	Webber, Phyllis G., Heirs & Robert W.		193.80
	Wedge, Nellie L.		1,201.49
	Weisman, Samuel B. & Darlene T.		1,254.14
	Welch, Kenneth A. & Margaret E.		655.00
	Westberry, Richard A. & Sara L.		474.81
	White, Paul E.		83.08
	Whitten, Patricia E.		537.08
	Widger, Stephen		146.63
	Wildes, Clarence E., Jr. & Barbara M.		543.21
	Willey, Richard A.		409.40
	Williams, John H.		953.47
	Wilson, Dale		897.18

Wilson, Dale	personal	21.38
Wise, Myra E.		974.63
Wreghitt, Kenneth		92.62
Wreghitt, Kenneth		92.62
Wright, Curtis C. & Claire R.		603.35
Wright, Curtis C. & Claire R.	bal.	46.36
Yankowsky, Stanley D.		216.31
York, Michael D. & Kim M.		787.74
Total		167,594.43

SUPPLEMENTAL

* Fitzpatrick, Mary Kay		42.75
Hubbard, Geneva M.		101.03
* Killion, Francis J. & Barbara P.		42.75
* Walker, William F.		71.25
Total		257.78

TREE GROWTH PENALTY

Harmon, Clarence W. & Eleanor		863.27
Total		863.27
GRAND TOTAL		168,715.48

* Received payment in full after 12/31/86, prior to going to print.

TAX LIENS ON 1985 TAXES DUE TO EXPIRE ON DEC. 19, 1987

Allen, Sandra J. & Murphy, Joseph J.		469.53
Baker, Susie M.		238.22
Bearor, Dana A. & Maria E.		1,020.99
Burgess, Ernest, Jr. & Annette		879.63
Carter, Stephen F. & Veronica L.		390.92
Churchill, Clarence		132.93
Conrod, Edward R. & Grace E.		65.28
Conrod, Edward R. & Grace E.		92.36
Conway, Kevin	bal.	318.93
Crosby, William H. & Ada L.		373.72
Daggett, Suzanne R.	bal.	155.63
Durham Paving Co.		336.40
Fenlason, Stephen		168.12
Ford, Jeanette M. & Anson H.		115.60
Fournier, William H. & Susan S.	bal.	392.50
Francis, David O. & Rosalyn A.		95.07

Gagnon, Bruce U. & Earlene J.		145.20
Garland, Mark S.		228.01
Gillis, Daniel H. & Nancy J.	bal.	356.95
Gingras, Omer O. & Irene L.		77.47
Hale, Susan M.		605.49
Hanson, Juanita I.		617.50
Harmon, Annie & Palmer, Ellen		130.27
Harmon, Malcolm		375.30
Healy, David J. & Sheila A.		763.88
Ireland, Leonard S.	bal.	147.49
Jacobs, Marjorie		253.33
Jarvais, Thomas A. & Donna M.		708.11
Jones, Ricky G.		276.12
Kiernan, Nancy M.	bal.	107.80
Labbe, Joseph		195.07
Leeman, William E., III		337.87
Leland, Pamela		195.70
Libby, Bruce P. & Frances P.		256.17
Libby, Gordon W. & Elizabeth J.		550.84
Little, Daniel E. & Trudy A.		381.24
McKersie, Alan D. & Jane S.		82.48
McLaughlin, John P. & Rosa Maria		260.14
Merrill, Robert E. & Lynda V.		619.68
Milton, Lewis G. & Victoria M.	bal.	51.74
Mowatt, Donald L. & Sandra L.		567.85
Murphy, Linda		228.74
Nadeau, Janice M.		181.81
Needham, Delmar, Jr.		150.22
Nelson, Gary W.		507.97
Norman, James W.	bal.	402.64
O'Brien, Patrick & Lum, Sandra Lee		191.46
Osterberg, Donald F.		873.18
Osterberg, Donald F.		398.54
Plummer, Forrest, Archie & Renate		78.77
Plummer, Forrest, Archie & Renate		313.57
Plummer, Forrest Archie		233.43
Poirier, Robert A. & Jeannette		549.90
Prinsteiner, John J. & Madeline		77.47
Robbins, Edward		153.28
Ronfeldt, Alex		146.10
Smith, Irving N.		68.62
Smith, Irving N. & Eva		212.13
Springer, Albert		112.08

Staples, Raymond & Jean H.	bal.	305.08
Sterling, Hadley S.	bal.	399.80
Stewart, Gary	bal.	102.62
Sullivan, Joseph D. & Eileen	bal.	147.06
Thibeau, Beryl R.	bal.	64.78
Thompson, Fred W., Jr. & DeWitt, Diana L.		95.74
Titcomb, Bonnie L.		65.28
Tottle, Kerry M. & Chispa J.		784.33
Walker, Dale R. & Jeanie M.		331.35
Waterhouse, Georgina		246.02
Whitten, Patricia E.	bal.	134.92
Widger, Stephen		167.32
Wise, Myra		830.40
Total		22,092.14

TAX LIEN ON 1985 SUPPLEMENTAL TAX DUE TO EXPIRE APR. 14, 1988

Houde, Robert D. & Cheryl L.	1,639.49
Total	1,639.49
Grand Total	23,731.63

1985 TAXES OUTSTANDING DECEMBER 31, 1986

Audet, Philip	personal	126.08
Flynn's Mobil	personal	15.50
Johnson, Jeen		102.29
Plummer, Archie	personal	16.85
Smith, Al	personal	12.30
Tottle, Kerry & Chispa	personal	54.12
	Total:	327.14

1984 TAXES OUTSTANDING DECEMBER 31, 1986

Smith, Al	personal	12.00
Tottle, Kerry & Chispa	personal	52.80
	Total:	64.80

TAX EXEMPT PROPERTY

Dolloff, Alfred K.	6,400
Ervin A. Center Memorial Clinic	92,720
Friendship Cemetery	1,750
Gorham Bible Class, Inc.	23,240
Kiwanis Club of Standish	146,690
Kiwanis Club of Standish	14,500
Kiwanis Club of Standish	6,150
Ladies Circle Hall	33,520
M.S.A.D. #6	21,250
M.S.A.D. #6	2,987,520
M.S.A.D. #6	419,140
M.S.A.D. #6	991,200
M.S.A.D. #6	627,050
M.S.A.D. #6	500
Masonic Hall	26,380
Old Red Church	30,580
Richville Chapel	19,170
Richville Grange	18,330
Richville Library	39,230
Saco Shores Water Association	3,000
Sebago Lake Cemetery Association	5,500
Sebago Lake Congregational Church	39,530
Sebago Outlet Conservation, Inc.	500
Society for the Preservation of N.E. Antiquities	103,340
Standish Church	78,710
State of Maine	81,030
State of Maine	9,840
State of Maine	3,080
State of Maine	15,820
State of Maine	12,050
State of Maine	18,030
State of Maine	18,500
State of Maine	152,580
State of Maine	10,490
Steep Falls Baptist Church	69,010
Steep Falls Church	57,750
Steep Falls Cemetery Association	1,225
Steep Falls Library	83,340
The Salvation Army	17,680
The Salvation Army	12,940
The Salvation Army	844,600

The Salvation Army	53,500
The Salvation Army	216,140
Trustees of St. Joseph's College	4,589,060
Trustees of St. Joseph's College	15,820
Trustees of St. Joseph's College	51,180
Union Parish	3,000
V.F.W. Post	11,380
Watchic Lake Association, Inc.	18,500
Wildridge Development	3,000
Total valuation of tax exempt property:	12,105,445

TOWN ACQUIRED PROPERTY
Through expiration of 1985 tax liens on 1984 taxes.

	Amount of Lien
Allen, Sandra J. & Murphy, Joseph J.	428.39
Cherkowsky, John M. & Olga	94.12*
Crosby, William H. & Ada L.	319.06
Durham Paving Co.	332.27
Gingras, Omar O. & Irene L.	76.76
Hanson, Steven W. & Juanita I.	258.27
Jones, Ricky G.	272.76
Knight, K. Lavaughn	159.44
Lane, Carl E. & V. Ann	94.12
Needham, Delmar, Jr.	148.55
Nelson, Gary W.	458.22
Robbins, Edward E.	151.55
Total:	$2,793.51

* Redeemed after the foreclosure date.

TAX ABATEMENTS IN 1986

December 31, 1986

To: Elmer H. Alley, Tax Collector

We, the assessors of the Town of Standish, Maine have this date abated the following real and personal estate taxes:

1985 taxes:	
Simpson, Larry E. & A. June	609.34
Total abatements on 1985 taxes	609.34
1986 lien costs:	
Bungard, Harry	20.00
Total abatements on 1986 Tax Liens	20.00

1986 taxes:

Berry, Roland & Lucille	57.28
Bookmiller, Wayne	316.92
Brokofsky, Peter	47.66
Brown, Stephen & Jane	145.99
Burnell, Clyde (personal)	14.25
Butler, Anne W.	101.03
CAPA Corp.	57.00
Candora, Joseph & Naomi	42.75
Churchill, Clarence	923.83
Conner, Beverly	142.50
Davis, David & Lori	38.55
Davis, Genice R.	105.59
Federal Leasing (personal)	154.40
Floerchinger, Allan L.	204.77
Gryskwicz, Gerald	57.78
Hawkes, D. Wilson (tree growth penalty)	893.00
Heffner, Ronald & Louise	163.16
Hicks, Neil & Mary	27.72
International Caterers (personal)	237.12
Johnson, Bruce	57.00
Johnson, Marian P.	85.50
Josephson, Beryl H.	6.27
Lacerte, Richard & Jean	150.63
LeVasseur, Paul R.	15.82
LeVasseur, Paul R. (personal)	57.00
Limmer, Kenneth	149.34
Markley, John E.	1,282.64
Martin, James & Mary (personal)	11.40
Moore, William H.	63.84
Noyes, Howard & Betty	2,706.22
O'Brien, Hilda	42.75
Porter, Jerome	35.48
Portland Water District	168.15
Ryall, Ernest & Mary	6.91
Sanborn, Virginia	33.70
Sawyer, Brown & Morton	42.75
Seymour, Virginia	28.07
Sloan, George & Janice	64.91
Smith, Irving B. & Holbrook, Herbert	135.37
Smith, Roger & Jean (personal)	114.00
Smythe, Walter (personal)	17.10
Turner, David	189.95

Viles, Ona	399.43
Wagner Bros.	539.22
Wallace, Ralph	239.54
Wells Unlimited, Inc. (personal)	142.50
Wright, Kenneth & Margaret	127.11
Yates, Gary & Andrea	2.06
York, Eva, Heirs	1.85
Total abatements on 1986 taxes	10,647.81
Grand total of abatements in 1986	11,277.15

FRED H. LIBBY, JR.
RONALD M. SAWYER
MARGUERITE C. PROUT
Assessors of Standish, Maine

1983 LIEN ON 1982 TAX TO BE WRITTEN OFF AS UNCOLLECTABLE

Johnson, Wilbert	208.04

December 31, 1986

To: Elmer H. Alley, Treasurer,

We, the Assessors of the Town of Standish, have this date written off the above listed 1983 lien.

FRED H. LIBBY, JR.
MARGUERITE C. PROUT
RONALD M. SAWYER
Assessors of Standish

SACO RIVER COORDIDOR COMMISSION

The Saco River Corridor Commission administers the Saco River Corridor Act, which regulates land use within 500 to 1,000 feet of the Saco, Ossipee, and Little Ossipee Rivers. The Commission is made up of representatives of the twenty communities bordering the three rivers, and each town within the corridor is represented by one regular and one alternate member appointed by the Selectmen or Mayor. The Commission meets once a month, generally on the fourth Wednesday, to consider applications for permits and to discuss other matters which relate to the Saco River Corridor region. Standish's regular Commission member is Ann Frizzell, and the alternate member is Huard Libby.

One of the Commission's major functions is the consideration of permit applications for building construction or other activities requiring a permit. 1986 was an extremely busy year for the Commission, and during the past year (January 1 through December 31, 1986), the Commission considered a total of 93 applications for permits or variances. It also considered 36 amendments to permits previously granted and held 17 public hearings. Of the permit applications and amendments considered by the Commission this year, five permits and one amendment were for activities within the Town of Standish.

Any Standish residents interested in obtaining additional information about the Commission or about the effects on the Saco River Corridor Act on their land should feel free to call their representatives to the Commission or Margaret Roy, the Commission's Executive Director, who may be reached at the Commission office on Main Street in Cornish, Maine (Telephone 625-8123).

I feel it is a privilege to serve as a member of the Commission and to represent the Town of Standish in this capacity.

ANN FRIZZELL	Telephone 642-4828
HUARD LIBBY	Telephone 642-2462

BERRY, FOWLES & CO.
CERTIFIED PUBLIC ACCOUNTANTS
6 FUNDY CIRCLE
FALMOUTH, MAINE 04105

GEORGE E. BERRY, CPA
HAROLD F. CLEMONS, JR., CPA
DONALD E. TALBOT, CPA

DAVID H. BATES, CPA

TELEPHONE
781-3445

February Six
1 9 8 7

REPORT OF CERTIFIED PUBLIC ACCOUNTANTS

Board of Selectmen
Town of Standish
Standish, Maine

We have examined the financial statements of the various funds and general long-term debt group of accounts of the Town of Standish, Maine for the year ended December 31, 1986, as listed in the foregoing table of contents. Our examination was made in accordance with generally accepted auditing standards and, accordingly, included such tests of the accounting records and such other auditing procedures as we considered necessary in the circumstances.

As is the usual practice of Municipalities in the State of Maine, the Town has not maintained a record of its general fixed assets and, accordingly, a statement of general fixed assets, required by generally accepted accounting principles, is not included in this financial report.

In our opinion, the financial statements listed in the aforementioned table of contents present fairly the financial position of such funds and the general long-term debt group of accounts of the Town of Standish at December 31, 1986, and the results of operations of such funds for the year then ended, in conformity with generally accepted accounting principles applied on a basis consistent with that of the preceding year.

The accompanying supplemental schedules and related information presented as Schedules 1 through 6 are not necessary for a fair presentation of the financial statements, but are presented as additional analytical data. This information has been subjected to the tests and other auditing procedures applied in the examination of the financial statements mentioned above and, in our opinion, is fairly stated in all material respects in relation to the financial statements taken as a whole.

Berry, Fowles & Co.

Certified Public Accountants

TOWN OF STANDISH, MAINE
DECEMBER 31, 1986

TABLE OF CONTENTS

REPORT OF CERTIFIED PUBLIC ACCOUNTANTS

GENERAL PURPOSE FINANCIAL STATEMENTS:

Combined Balance Sheet - All Fund Types and Account Groups	Exhibit	A-1
Combined Statement of Revenues, Expenditures and Changes in Fund Balances - All Fund Types	Exhibit	A-2

COMBINING AND INDIVIDUAL FUND AND ACCOUNT GROUP STATEMENTS:

General Fund:		
Balance Sheet	Exhibit	B-1
Statement of Revenues and Expenditures - Budget and Actual	Exhibit	B-2
Statement of Changes in Fund Balance	Exhibit	B-3
Special Revenue Fund:		
Balance Sheet	Exhibit	C-1
Statement of Revenues, Expenditures and Changes in Fund Balance	Exhibit	C-2
Statement of Revenues and Expenditures - Budget and Actual		
Capital Projects Funds:		
Balance Sheet	Exhibit	D-1
Statement of Revenues, Expenditures and Changes in Fund Balance	Exhibit	D-2
Trust Funds:		
Combining Balance Sheet	Exhibit	E-1
Combining Statement of Revenues, Expenditures and Changes in Fund Balance	Exhibit	E-2
Notes to Financial Statements		

SUPPLEMENTAL DATA:

Combining Statement of General Fund Reserves for Capital Expenditures	Schedule	1
Valuation, Assessment and Collection of Taxes	Schedule	2
Statement of General Fund Cash Receipts and Disbursements	Schedule	3
Statement of Taxes Receivable	Schedule	4
Statement of Tax Acquired Property	Schedule	5
Statement of Departmental Operations	Schedule	6

Exhibit A-1

TOWN OF STANDISH, MAINE
ALL FUND TYPES AND ACCOUNT GROUPS
COMBINED BALANCE SHEET
DECEMBER 31, 1986

	Governmental Fund Types			Fiduciary Fund Type	Total
	General	Special Revenue	Capital Projects	Trust	(Memorandum Only)
ASSETS:					
Cash	$1,157,225.	$ 76,070.	--	$ 92,002.	$1,325,297.
Receivables:					
Taxes	169,107.	--	--	--	169,107.
Liens	23,732.	--	--	--	23,732.
Accounts	39.	--	--	--	39.
Interest	14,115.	3,841.	--	4,170.	22,126.
Due from Other Funds	28,856.	41,744.	$16,970.	--	87,570.
Investments	--	--	--	98,878.	98,878.
Tax Acquired Property	7,480.	--	--	--	7,480.
Timber Lot	--	--	--	160.	160.
TOTAL ASSETS	$1,400,554.	$121,655.	$16,970.	$195,210.	$1,734,389.
LIABILITIES AND FUND EQUITY:					
Liabilities:					
Accounts Payable	$ 15,682.	--	--	--	$ 15,682.
Deferred Revenues	148,433.	--	--	--	148,433.
Due to Other Funds	58,714.	$ 28,856.	--	--	87,570.
	$ 222,829.	$ 28,856.	--	--	$ 251,685.
Fund Equity:					
Fund Balances:					
Reserved for Capital Expenditures	$ 101,225.	--	--	--	$ 101,225.
Unreserved:					
Designated for Subsequent Years Expenditures	$ 134,233.	--	--	--	$ 134,233.
Undesignated	942,267.	$ 92,799.	$16,970.	$195,210.	1,247,246.
	$1,076,500.	$ 92,799.	$16,970.	$195,210.	$1,381,479.
	$1,177,725.	$ 92,799.	$16,970.	$195,210.	$1,482,704.
TOTAL LIABILITIES AND FUND EQUITY	$1,400,554.	$121,655.	$16,970.	$195,210.	$1,734,389.

See Notes to Financial Statements.

Exhibit A-2

TOWN OF STANDISH, MAINE
ALL FUND TYPES
COMBINED STATEMENT OF REVENUES, EXPENDITURES AND CHANGES IN FUND BALANCE
YEAR ENDED DECEMBER 31, 1986

	Governmental Fund Types			Fiduciary Fund Type	Total
	General	Special Revenue	Capital Projects	Trust	(Memorandum Only)
REVENUES:					
Taxes	$2,833,289.	--	--	--	$2,833,289.
Intergovernmental	165,420.	$ 76,070.	$51,765.	--	293,255.
Miscellaneous	95,570.	13,212.	--	$ 29,607.	138,389.
	$3,094,279.	$ 89,282.	$51,765.	$ 29,607.	$3,264,933.
EXPENDITURES:					
General Government	$ 147,881.	--	--	--	$ 147,881.
Protection	272,338.	--	--	--	272,338.
Health and Sanitation	96,103.	--	--	--	96,103.
Highways and Bridges	242,047.	--	--	--	242,047.
Welfare	17,117.	--	--	--	17,117.
Education	2,013,591.	--	--	--	2,013,591.
Cultural and Recreational	34,864.	--	--	--	34,864.
Fixed Charges	113,299.	--	--	$ 1,627.	114,926.
Capital Outlay	--	--	$60,063.	--	60,063.
	$2,937,240.	--	$60,063.	$ 1,627.	$2,998,930.
EXCESS OF REVENUES OVER (UNDER) EXPENDITURES	$ 157,039.	$ 89,282.	$(8,298.)	$ 27,980.	$ 266,003.
OTHER FINANCING SOURCES (USES):					
Operating Transfers	100,800.	(100,800.)	--	--	--
EXCESS OF REVENUES AND OTHER FINANCING SOURCES OVER (UNDER) EXPENDITURES AND OTHER USES	$ 257,839.	$ (11,518.)	$(8,298.)	$ 27,980.	$ 266,003.
UNRESERVED FUND BALANCES - AT BEGINNING OF YEAR	818,661.	104,317.	25,268.	167,230.	1,115,476.
UNRESERVED FUND BALANCES - AT END OF YEAR	$1,076,500.	$ 92,799.	$16,970.	$195,210.	$1,381,479.

See Notes to Financial Statements.

Exhibit B-1

TOWN OF STANDISH, MAINE
GENERAL FUND
BALANCE SHEET
DECEMBER 31, 1986

ASSETS:			
Cash			$1,157,225.
Receivables:			
Taxes:			
Current Year		$ 168,715.	
Prior Years		392.	
		$ 169,107.	
Tax Liens		23,732.	
Accounts		39.	
Interest		14,115.	
Due from Other Funds:			
Special Revenue		28,856.	235,849.
Tax Acquired Property			7,480.
TOTAL ASSETS			$1,400,554.
LIABILITIES AND FUND BALANCES:			
Liabilities:			
Accounts Payable		$ 15,682.	
Deferred Revenues:			
Property Taxes	$143,500.		
Taxes Collected in Advance	4,933.	148,433.	
Due to Other Funds:			
Capital Projects	$ 16,970.		
Special Revenue	41,744.	58,714.	$ 222,829.
Fund Balances:			
Reserved for Capital Expenditures		$ 101,225.	
Unreserved:			
Designated for Subsequent Years Expenditures	$134,233.		
Undesignated	942,267.	1,076,500.	1,177,725.
TOTAL LIABILITIES AND FUND BALANCES			$1,400,554.

See Notes to Financial Statements.

Exhibit B-2

TOWN OF STANDISH, MAINE
GENERAL FUND
STATEMENT OF REVENUES AND EXPENDITURES - BUDGET AND ACTUAL
YEAR ENDED DECEMBER 31, 1986

	Budget	Actual	Variance Favorable (Unfavorable)
REVENUES:			
Taxes:			
Property	$2,378,264.	$2,409,544.	$ 31,280.
Excise	360,811.	423,745.	62,934.
	$2,739,075.	$2,833,289.	$ 94,214.
INTERGOVERNMENTAL REVENUES:			
State Municipal Revenue Sharing	$ 153,618.	$ 161,049.	$ 7,431.
Tree Growth Tax	--	4,371.	4,371.
	$ 153,618.	$ 165,420.	$ 11,802.
MISCELLANEOUS REVENUES:			
Costs and Interest on Taxes and Liens (Net)	--	$ 34,725.	$ 34,725.
Investment Income (Net)	--	47,493.	47,493.
Alarm Reporting	--	5,900.	5,900.
Sundry	--	7,452.	7,452.
	--	$ 95,570.	$ 95,570.
TOTAL REVENUES (Note 3)	$2,892,693.	$3,094,279.	$201,586.
EXPENDITURES:			
General Government	$ 246,140.	$ 147,881.	$ 98,259.
Protection	335,554.	272,338.	63,216.
Health and Sanitation	126,850.	96,103.	30,747.
Highways and Bridges	251,550.	242,047.	9,503.
Welfare	23,659.	17,117.	6,542.
Education	2,013,591.	2,013,591.	--
Cultural and Recreational	30,425.	34,864.	(4,439.)
Fixed Charges	115,724.	113,299.	2,425.
TOTAL EXPENDITURES	$3,143,493.	$2,937,240.	$206,253.
EXCESS OF REVENUES OVER (UNDER) EXPENDITURES	$ (250,800.)	$ 157,039.	$407,839.
OTHER FINANCING SOURCES (USES):			
Operating Transfers:			
Special Revenue Fund	100,800.	100,800.	--
EXCESS OF REVENUES AND OTHER SOURCES OVER (UNDER) EXPENDITURES AND OTHER USES	$ (150,000.)	$ 257,839.	$407,839.

See Notse to Financial Statements.

Exhibit B-3

TOWN OF STANDISH, MAINE
GENERAL FUND
STATEMENT OF CHANGES IN FUND BALANCE
YEAR ENDED DECEMBER 31, 1986

		Unreserved	
	Total	Designated for Subsequent Years Expenditures	Undesignated
FUND BALANCE - JANUARY 1, 1986	$ 818,661.	$ 66,864.	$751,797.
Add (Deduct):			
Excess of Actual Revenues and Other Sources Over (Under) Actual Expenditures and Other Uses (Exhibit B-2)	257,839.	67,369.	190,470.
FUND BALANCE - DECEMBER 31, 1986	$1,076,500.	$134,233.	$942,267.

See Notes to Financial Statements.

Exhibit C-1

TOWN OF STANDISH, MAINE
SPECIAL REVENUE FUND
BALANCE SHEET
DECEMBER 31, 1986

	Federal Revenue Sharing
ASSETS:	
Cash	$ 76,070.
Accounts Receivable General Fund	41,744.
Interest Receivable	3,841.
TOTAL ASSETS	$121,655.
LIABILITIES AND FUND BALANCE:	
Liabilities:	
Due to General Fund	$ 28,856.
Fund Balance	92,799.
TOTAL LIABILITIES AND FUND BALANCE	$121,655.

See Notes to Financial Statements.

Exhibit C-2

TOWN OF STANDISH, MAINE
SPECIAL REVENUE FUND
STATEMENT OF REVENUES, EXPENDITURES AND CHANGES IN FUND BALANCE
YEAR ENDED DECEMBER 31, 1986

	Federal Revenue Sharing
REVENUES:	
Intergovernmental	$ 76,070.
Interest	13,212.
	$ 89,282.
EXPENDITURES	--
EXCESS OF REVENUES OVER (UNDER) EXPENDITURES	$ 89,282.
OTHER FINANCING SOURCES (USES):	
Operating Transfers:	
General Fund:	
Tarring Town Ways	$ 75,000.
Rescue Equipment	17,000.
Sanders	8,800.
	$100,800.
EXCESS OF REVENUES AND OTHER SOURCES OVER (UNDER) EXPENDITURES AND OTHER USES	$(11,518.)
FUND BALANCE - JANUARY 1, 1986	104,317.
FUND BALANCE - DECEMBER 31, 1986	$ 92,799.

See Notes to Financial Statements.

Exhibit C-3

TOWN OF STANDISH, MAINE
SPECIAL REVENUE FUND
STATEMENT OF REVENUES AND EXPENDITURES - BUDGET AND ACTUAL
YEAR ENDED DECEMBER 31, 1986

Federal Revenue Sharing Fund	Budget	Actual	Variance Favorable (Unfavorable)
REVENUES:			
Intergovernmental	$ 76,070.	$ 76,070.	--
Interest	--	13,212.	$13,212.
	$ 76,070.	$ 89,282.	$13,212.
EXPENDITURES	--	--	--
EXCESS OF REVENUES OVER (UNDER) EXPENDITURES	$ 76,070.	$ 89,282.	$13,212.
OTHER FINANCING SOURCES (USES):			
Operating Transfers:			
General Fund:			
Tarring Town Ways	$ 75,000.	$ 75,000.	--
Rescue Equipment	17,000.	17,000.	--
Sanders	8,800.	8,800.	--
	$100,800.	$100,800.	--
EXCESS OF REVENUES AND OTHER SOURCES OVER (UNDER) EXPENDITURES AND OTHER USES	$(24,730.)	$(11,518.)	$13,212.

See Notse to Financial Statements.

Exhibit D-1

TOWN OF STANDISH, MAINE
CAPITAL PROJECTS FUNDS
BALANCE SHEET
DECEMBER 31, 1986

	State Aid Road Construction
ASSETS:	
Due from General Fund	$16,970.
FUND BALANCE	$16,970.

See Notes to Financial Statements.

Exhibit D-2

TOWN OF STANDISH, MAINE
CAPITAL PROJECTS FUNDS
STATEMENT OF REVENUES, EXPENDITURES AND
CHANGES IN FUND BALANCE
YEAR ENDED DECEMBER 31, 1986

	State Aid Road Construction
REVENUES:	
Intergovernmental	$51,765.
EXPENDITURES:	
Project Expenditures	60,063.
EXCESS OF REVENUES OVER (UNDER) EXPENDITURES	$(8,298.)
OTHER FINANCING SOURCES (USES):	
Operating Transfers	--
EXCESS OF REVENUES AND OTHER SOURCES OVER (UNDER) EXPENDITURES AND OTHER USES	$(8,298.)
FUND BALANCE - JANUARY 1, 1986	25,268.
FUND BALANCE - DECEMBER 31, 1986	$16,970.

See Notes to Financial Statements.

TOWN OF STANDISH, MAINE
TRUST FUNDS
COMBINING STATEMENT OF REVENUES, EXPENDITURES AND
CHANGES IN FUND BALANCE
YEAR ENDED DECEMBER 31, 1986

	Hasty Fund (Non-Expendable)	Wescott Fund (Non-Expendable)	Harmon Fund (Expendable)	Total
REVENUES:				
Bequest	$14,000.	--	--	$ 14,000.
Interest	247.	$ 189.	$ 15,171.	15,607.
TOTAL REVENUES	$14,247.	$ 189.	$ 15,171.	$ 29,607.
EXPENDITURES:				
Custodian Fees and Service Charges	--	--	1,627.	1,627.
EXCESS OF REVENUES OVER (UNDER) EXPENDITURES	$14,247.	$ 189.	$ 13,544.	$ 27,980.
FUND BALANCE - JANUARY 1, 1986	--	3,291.	163,939.	167,230.
FUND BALANCE - DECEMBER 31, 1986	$14,247.	$3,480.	$177,483.	$195,210.

See Notes to Financial Statements.

Exhibit E-1

TOWN OF STANDISH, MAINE
TRUST FUNDS
COMBINING BALANCE SHEET
DECEMBER 31, 1986

	Hasty Fund (Non-Expendable)	Wescott Fund (Non-Expendable)	Harmon Fund (Expendable)	Total
ASSETS:				
Cash	$14,247.	$3,480.	$ 74,275.	$ 92,002.
Interest Receivable	--	--	4,170.	4,170.
Investments (at Cost) (Market $112,400.)	--	--	98,878.	98,878.
Timber Lot	--	--	160.	160.
TOTAL ASSETS	$14,247.	$3,480.	$177,483.	$195,210.
FUND BALANCE:				
Principal	$14,000.	$1,000.	$177,483.	$192,483.
Income	247.	2,480.	--	2,727.
TOTAL FUND BALANCE	$14,247.	$3,480.	$177,483.	$195,210.

See Notes to Financial Statements.

TOWN OF STANDISH, MAINE
NOTES TO FINANCIAL STATEMENTS
DECEMBER 31, 1986

NOTE 1 - SUMMARY OF ACCOUNTING POLICIES:

The Town of Standish, Maine operated under a Town Meeting-Selectmen form of Government for the year ended December 31, 1986.

At a special town meeting on November 4, 1986, the inhabitants of the Town voted to adopt a Council-Manager form of Government effective January 1, 1987.

Except for not maintaining a record of its general fixed assets, the accounting policies of the Town conform to generally accepted accounting principles as applicable to state and local governmental units. The following is a summary of the more significant policies.

Basis of Presentation:

The accounts of the Town are organized on the basis of funds and account groups, each of which is considered a separate accounting entity. The operations of each fund are accounted for by providing a separate set of self-balancing accounts which comprise its assets, liabilities, fund equities, revenues and expenditures. The various funds, which are segregated for the purpose of carrying on specific activities or attaining certain objectives in accordance with special regulations, restrictions or limitations, are grouped by type in the financial statements as follows:

Governmental Fund:

General Fund - The general fund is the general operating fund of the Town. All general tax revenues and other receipts that are not allocated by law or contractual agreement to another fund are accounted for in this fund. From the fund are paid the general operating expenditures, the fixed charges and the capital improvement costs that are not paid through other funds.

Special Revenue Funds - Special revenue funds are used to account for the proceeds of specific revenue sources (other than special assessments, expendable trust, or major capital projects) requiring separate accounting because of legal or regulatory provisions or administration action.

TOWN OF STANDISH, MAINE
NOTES TO FINANCIAL STATEMENTS (Continued)
DECEMBER 31, 1986

NOTE 1 - SUMMARY OF ACCOUNTING POLICIES (Continued):

Basis of Presentation (Continued):

Governmental Funds (Continued):

Capital Projects Funds - Capital projects funds are used to account for financial resources segregated for the acquisition or construction of major capital facilities other than those financed by special assessments or enterprise operations.

Fiduciary Funds:

Trust Funds - Trust funds are used to account for assets received by the Town and held in the capacity of trustee, custodian or agent.

Basis of Accounting:

Governmental fund revenues and expenditures are recognized on the modified accrual basis. Revenues are recognized in the accounting period in which they become available and measurable. Available means collected in the current period or within sixty (60) days after the end of the current period. Property taxes due but not available within the required period are recorded in a deferred revenue account on the balance sheet. Expenditures for governmental fund types are recognized in the accounting period in which the fund liability is incurred, if measurable, except for accumulated sick and annual leave pay, which are recognized when paid.

All other funds included in these financial statements are maintained and reported on the accrual basis.

Inventories of Supplies:

Inventories of supplies are considered to be expenditures at the time of purchase and are not included in the general fund balance sheet.

Fixed Assets:

Fixed assets are not capitalized in the accounting records when acquired. Funds used to acquire fixed assets are accounted for as expenditures in the year payments are made.

TOWN OF STANDISH, MAINE
NOTES TO FINANCIAL STATEMENTS (Continued)
DECEMBER 31, 1986

NOTE 2 - SUPPLEMENTAL APPROPRIATIONS AND OVER-EXPENDITURES:

At various times during the year, the Town voted supplemental appropriations totaling $150,000. for various purposes.

During the year, the Town overexpended certain budgeted accounts, which will be raised through taxation in 1987.

NOTE 3 - BUDGETS:

General Fund:

The Town is currently preparing budgets under a net budgeting concept which does not estimate total revenues of the Town.

NOTE 4 - DESIGNATED FUND BALANCE:

Designated fund balance of the general fund at year end consists of amounts which the Town intends to use for the following purposes:

General Government	$ 9,250.
Protection	62,674.
Health and Sanitation	36,495.
Highways and Bridges	20,061.
Cultural and Recreational	5,753.
	$134,233.

Certain of these amounts must be earmarked to conform with State Law and comply with Federal Regulations.

Schedule 1

TOWN OF STANDISH, MAINE
COMBINING STATEMENT OF GENERAL FUND RESERVES FOR CAPITAL EXPENDITURES
YEAR ENDED DECEMBER 31, 1986

	Fire Truck	Fire Station	Conservation/ Recreation Land Fund	Total
REVENUES:				
Interest	$ 1,595.	$ 4,020.	$ 2,496.	$ 8,111.
EXPENDITURES:				
For Designated Purposes	--	--	--	-
EXCESS OF REVENUES OVER (UNDER) EXPENDITURES	$ 1,595.	$ 4,020.	$ 2,496.	$ 8,111.
BALANCE - JANUARY 1, 1986	22,596.	35,614.	34,904.	93,114.
BALANCE - DECEMBER 31, 1986	$24,191.	$39,634.	$37,400.	$101,225.

Schedule 2

TOWN OF STANDISH, MAINE
VALUATION, ASSESSMENT AND COLLECTION OF TAXES
YEAR ENDED DECEMBER 31, 1986

VALUATION AND ASSESSMENT

Real Property	$162,881,075.
Personal Property	4,014,655.
TOTAL VALUATION	$166,895,730.
Tax Rate per Thousand	14.25
TAX COMMITMENT	$ 2,378,264.

APPROPRIATIONS

Municipal Functions	$ 2,816,970.
County Tax	102,022.
Overlay	13,702.
	$ 2,932,694.
Less: Estimated Revenues	554,430.
TAX COMMITMENT	$ 2,378,264.

COLLECTION OF 1986 TAXES

Original Commitment		$ 2,378,264.
Supplemental Commitment		32,780.
		$ 2,411,044.
Less: Collection in Current Year (Net of Adjustments and Refunds)	$2,231,677.	
Abatements	10,652.	2,242,329.
TAXES RECEIVABLE - DECEMBER 31, 1986		$ 168,715.

Schedule 3

TOWN OF STANDISH, MAINE
STATEMENT OF GENERAL FUND CASH RECEIPTS AND DISBURSEMENTS
YEAR ENDED DECEMBER 31, 1986

ACTIVITY

CASH BALANCE - JANUARY 1, 1986	$ 218,010.
RECEIPTS AND OTHER DEBITS	5,533,501.
TOTAL AVAILABLE	$5,751,511.
DISBURSEMENTS AND OTHER CREDITS	5,474,879.
CASH BALANCE - DECEMBER 31, 1986	$ 276,632.

RECONCILIATION

BALANCE - DECEMBER 31, 1986:	
Key Bank - per Bank Statement	$ 324,443.
Add: Deposits in Transit	22,050.
	$ 346,493.
Less: Outstanding Checks	69,861.
BALANCE - DECEMBER 31, 1986	$ 276,632.

Schedule 4

TOWN OF STANDISH, MAINE
STATEMENT OF TAXES RECEIVABLE
YEAR ENDED DECEMBER 31, 1986

Year	Balance 1-1-86	Original Commitment	Supplemental	Collections	Transferred to Tax Liens	Abatements and Adjustments	Balance 12-31-86
1984	$ 212.	--	--	$ 147.	--	--	$ 65.
1985	162,334.	--	--	94,570.	$66,828.	$ 609.	327.
1986	--	$2,378,264.	$32,780.	2,231,677.	--	10,652.	168,715.
TOTAL	$162,546.	$2,378,264.	$32,780.	$2,326,394.	$66,828.	$11,261.	$169,107.

Schedule 5

TOWN OF STANDISH, MAINE
STATEMENT OF TAX ACQUIRED PROPERTY
DECEMBER 31, 1986

Allen, Sandra A. and Joseph J. Murphy	$ 428.
Atherton, Charles P., Heirs	31.
Cousins and Tucker	15.
Cousins, William F., Heirs	67.
Crosby, William H. and Ada L.	319.
Durham Paving Co.	332.
Ferguson, Guy and Gladys	89.
Fox, Edward C. and Thomas L.	126.
Francini, William	22.
Gingrass, Omar O. and Irene L.	77.
Gurrieri, John and Minnie	384.
Hanscom, C. Henry, Sr.	167.
Hanscome, Richard, Heirs	92.
Hanson, Steven W. and Juanita I.	258.
Harmond, Hebert	39.
Harrington, Frank, Jr. and Dorothy	291.
Jones, Ricky G.	273.
Knight, K. Lavaughn	159.
Lane, Carl E. and V. Ann	293.
Laughlin, Herbert	132.
Lopiano, Frank J. and Edwina	23.
Lothrop, Harriet and William Cousins	75.
Martin, Charles L. and Donna L.	328.
Martin, Earl J., Jr. and Patricia S.	250.
McGrath, James P. and Margaret	206.
Needham, Delmar, Jr.	149.
Nelson, Florence	188.
Nelson, Gary W.	458.
Osborne, Henry E. and Virginia M.	275.
Robbins, Edward E.	152.
Robinson, Charles, Heirs	181.
Rosenstein, Morton and Barbara H.	583.
Sagarino, Mae, Heirs	301.
Shaw, Elinor	20.
Ward, Edwin C.	25.
Wheeland, Richard D.	660.
Willette, Henry	12.
TOTAL	$7,480.

Schedule 6

TOWN OF STANDISH, MAINE
STATEMENT OF DEPARTMENTAL OPERATIONS
YEAR ENDED DECEMBER 31, 1986

	Balances Forward	Appropriations	Other Credits	Total Available	Expenditures	Balances: Lapsed Overdrawn	Balances: Lapsed Unexpended	Balances: Carried Forward
GENERAL GOVERNMENT:								
Administrative Salaries	--	$ 79,600.	--	$ 79,600.	$ 81,043.	$1,443.	--	--
General Administrative	--	25,000.	$ 2,869.	27,869.	22,930.	--	$ 4,939.	--
Town Office Maintenance and Utilities	--	12,000.	31.	12,031.	9,937.	--	2,094.	--
Planning Board	--	2,000.	--	2,000.	2,051.	51.	--	--
Code Enforcement	--	12,000.	40,318.	52,318.	21,932.	--	30,386.	--
Social Security - Unemployment Compensation	--	23,000.	--	23,000.	18,791.	--	4,209.	--
Insurance Coverage	--	52,000.	3,235.	55,235.	42,869.	--	12,366.	--
Frye Island Corporation	--	28,180.	--	28,180.	28,180.	--	--	--
Maine Municipal Association	--	3,360.	--	3,360.	3,360.	--	--	--
Johnson School Building	$16,945.	--	32,500.	49,445.	1,091.	--	48,354.	--
Municipal Building Accessibility	9,250.	--	--	9,250.	--	--	--	$ 9,250.
Charter Commission	--	4,000.	--	4,000.	2,075.	--	1,925.	--
Contingent	--	5,000.	36,348.	41,348.	28,923.	--	12,425.	--
	$26,195.	$ 246,140.	$115,301.	$ 387,636.	$ 263,182.	$1,494.	$116,698.	$ 9,250.
PROTECTION:								
Fire Department	$11,836.	$ 162,645.	$ 20,482.	$ 194,963.	$ 121,185.	--	$ 11,272.	$ 62,506.
Dispatch	--	60,189.	43.	60,232.	58,661.	--	1,571.	--
Sheriffs Contract	--	35,000.	--	35,000.	36,187.	$1,187.	--	--
Part Time Deputy	--	2,000.	--	2,000.	--	--	2,000.	--
Civil Emergency Preparedness	1,004.	600.	355.	1,959.	1,791.	--	--	168.
Hydrant Rental	--	43,000.	--	43,000.	42,806.	--	194.	--
Street Lights	--	26,000.	--	26,000.	27,266.	1,266.	--	--
Dog Control and Dog Tax	--	6,120.	1,200.	7,320.	6,522.	--	798.	--
	$12,840.	$ 335,554.	$ 22,080.	$ 370,474.	$ 294,418.	$2,453.	$ 15,835.	$ 62,674.

TOWN OF STANDISH, MAINE
STATEMENT OF DEPARTMENTAL OPERATIONS (Continued)
YEAR ENDED DECEMBER 31, 1986

Schedule 6 (Continued)

	Balances Forward	Appropriations	Other Credits	Total Available	Expenditures	Balances: Lapsed Overdrawn	Balances: Lapsed Unexpended	Balances: Carried Forward
HEALTH AND SANITATION:								
Town Landfill	--	$ 86,000.	$ 117.	$ 86,117.	$ 83,258.	--	$ 2,859.	--
Landfill Closeout	$ 8,607.	30,000.	17,721.	56,328.	19,833.	--	--	$ 36,495.
Community Health Services	--	3,150.	--	3,150.	3,150.	--	--	--
Peoples Regional Opportunity Program	--	3,900.	--	3,900.	3,900.	--	--	--
Western Maine Counseling	--	3,150.	--	3,150.	3,150.	--	--	--
Family Crisis Shelter	--	150.	--	150.	150.	--	--	--
For Developmental Resources	--	500.	--	500.	500.	--	--	--
	$ 8,607.	$ 126,850.	$ 17,838.	$ 153,295.	$ 113,941.	--	$ 2,859.	$ 36,495.
HIGHWAYS AND BRIDGES:								
Snow Removal	--	$ 55,000.	--	$ 55,000.	$ 55,367.	$ 367.	--	--
Plowing and Sanding Private Ways	--	26,500.	--	26,500.	26,418.	--	$ 82.	--
Sanding and Care of Winter Roads	--	55,000.	--	55,000.	58,235.	3,235.	--	--
General Repair of Town Roads	--	16,000.	$ 330.	16,330.	16,546.	216.	--	--
Tarring Town Ways	$ 7,997.	75,000.	--	82,997.	63,366.	--	--	$ 19,631.
Cutting and Removal of Bushes	--	4,000.	--	4,000.	3,973.	--	27.	--
Street Signs	--	750.	--	750.	793.	43.	--	--
Repair of Middle Road	--	6,000.	--	6,000.	5,612.	--	388.	--
Repair of Boat Ramp	--	500.	--	500.	392.	--	108.	--
Replacement of Sanders	--	8,800.	--	8,800.	8,370.	--	--	430.
Removal of Dead Trees and Trimming Roadsides	--	4,000.	--	4,000.	3,305.	--	695.	--
	$ 7,997.	$ 251,550.	$ 330.	$ 259,877.	$ 242,377.	$3,861.	$ 1,300.	$ 20,061.
WELFARE:								
General Assistance	--	$ 20,000.	--	$ 20,000.	$ 13,458.	--	$ 6,542.	--
Paupers' Graves	--	250.	--	250.	250.	--	--	--
Holy Innocents Home Care	--	1,515.	--	1,515.	1,515.	--	--	--
Meals on Wheels	--	1,300.	--	1,300.	1,300.	--	--	--
People Who Care	--	594.	--	594.	594.	--	--	--
	--	$ 23,659.	--	$ 23,659.	$ 17,117.	--	$ 6,542.	--

Schedule 6 (Continued)

TOWN OF STANDISH, MAINE
STATEMENT OF DEPARTMENTAL OPERATIONS (Continued)
YEAR ENDED DECEMBER 31, 1986

	Balances Forward	Appropriations	Other Credits	Total Available	Expenditures	Balances: Lapsed Overdrawn	Balances: Lapsed Unexpended	Balances: Carried Forward
EDUCATION:								
Maine School Administrative District No. 6	--	$2,013,591.	--	$2,013,591.	$2,013,591.	--	--	--
CULTURAL AND RECREATIONAL:								
Recreation Director	--	$ 6,300.	--	$ 6,300.	$ 6,300.	--	--	--
Summer Recreation Program	--	9,475.	$ 2,014.	11,489.	11,412.	--	$ 77.	--
Baseball and Softball	--	4,200.	--	4,200.	4,672.	$ 472.	--	--
Athletic Field Maintenance	--	2,500.	--	2,500.	1,582.	--	918.	--
Development of Athletic Fields	$11,225.	--	--	11,225.	5,472.	--	--	$ 5,753.
Senior Citizens	--	1,100.	--	1,100.	1,100.	--	--	--
Recreation Contingency	--	700.	--	700.	221.	--	479.	--
Richville Library	--	1,000.	--	1,000.	1,000.	--	--	--
Steep Falls Library	--	2,500.	189.	2,689.	2,689.	--	--	--
Steep Falls Village Park	--	200.	--	200.	200.	--	--	--
Historical Society	--	500.	--	500.	469.	--	31.	--
Memorial Day	--	250.	--	250.	250.	--	--	--
Public Television	--	400.	--	400.	400.	--	--	--
Regional Transportation Program	--	1,300.	--	1,300.	1,300.	--	--	--
	$11,225.	$ 30,425.	$ 2,203.	$ 43,853.	$ 37,067.	$ 472.	$ 1,505.	$ 5,753.
FIXED CHARGES:								
County Tax	--	$ 102,022.	--	$ 102,022.	$ 102,022.	--	--	--
Overlay	--	13,702.	--	13,702.	11,277.	--	$ 2,425.	--
	--	$ 115,724.	--	$ 115,724.	$ 113,299.	--	$ 2,425.	--
TOTAL	$66,864.	$3,143,493.	$157,752.	$3,368,109.	$3,094,992.	$8,280.	$147,164.	$134,233.

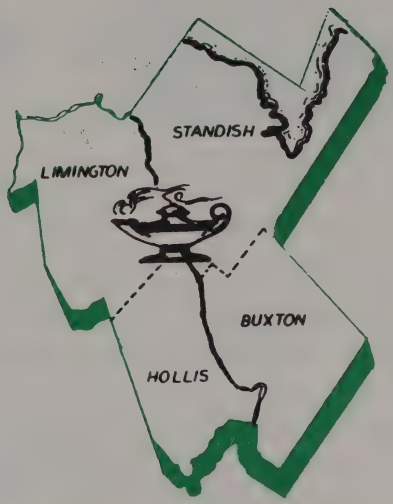

Overview of

Maine School Administrative District No. 6

"Bonny Eagle"

BOX 38 • BAR MILLS, MAINE 04004

M.S.A.D. #6
Welcome To Your Schools

Maine School Administrative District #6 is an educational unit comprised of the towns of Buxton, Hollis, Limington and Standish. The schools within the District are directed by a twelve member School Board which represents each of the four communities. Public meetings of the School Board are held on the first and third Monday evenings of each month at Bonny Eagle Junior High School and citizens are encouraged to attend these meetings.

M.S.A.D. #6 schools are governed by the laws and regulations of the State of Maine and are accredited by the Maine Department of Educational and Cultural Services. Bonny Eagle High School is also accredited by the New England Association of Schools and Colleges.

There are ten elementary schools, a junior high school and a senior high school in the District. Many of our secondary school youngsters also attend either Portland or Westbrook Regional Vocational Schools. The high school and junior high school are administered by a principal and assistant principals. Three supervising principals are responsible for administering the elementary schools. The Superintendent of Schools, Assistant Superintendent of Schools, District Business Manager and their respective staff are responsible for the overall supervision of schools and for the management of the District. The administrative center of M.S.A.D. #6 is located in Bar Mills.

Our schools have served our students well in the past. Designing, implementing and funding educational programs which continue their tradition into the next century is the challenge which faces all of us. With continued interest, support and involvement, we can make this goal a reality.

Bonny Eagle High School
Standish
1974

Edna Libby School
Sebago Lake
1981

George E. Jack School
Standish
1950

Steep Falls
Elementary School
Steep Falls
1976

Bonny Eagle
Junior High School
Buxton
1961, Addition 1984

Jack Memorial School
Buxton
1951, Addition 1974

Frank Jewett School
Buxton
1957, Addition 1986/87

S.D. Hanson School
Buxton
1913, Rebuilt in 1930
after fire,
Addition 1952

Central Office
Bar Mills
1912

Elizà Libby School
Bar Mills
1957

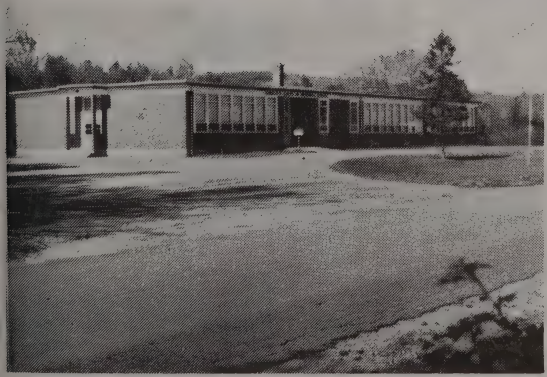

H.B. Emery, Jr. School
Limington
1952, Addition 1987

Limington Academy
Limington
1848

Hollis Consolidated Schoo
Hollis
1941

Hollis Elementary School
Hollis
1957, Addition 1987

M.S.A.D. #6 Profile 1986/1987

- The towns of Buxton, Hollis, Limington and Standish are included in our School District.
- These four towns have a combined population of over 20,000 people.
- Geographically the District covers approximately 182 square miles.
- There are over 4,300 students enrolled in our District.
- The District operates the largest public sector bus fleet in Maine.
- Our vehicles travel a total of over 4,500 miles each day.
- We serve over 3,150 meals per day to our students.
- There are 19 permanent buildings utilized by our District.
- Three major additions have been added to our elementary schools adding 31 additional classrooms, 3 art rooms, 2 cafeteria/multi-purpose rooms, 3 libraries, 3 kitchens, and office space.
- The District has 522 employees. This includes teachers, aides, assistants, administrators, secretaries, food service, bus drivers, mechanics and custodians.
- Our adult education program offers approximately 65 classes per year to approximately 1,250 people.

Board Meetings

Twelve members comprise the Board of Directors for Maine School Administrative District #6; four (4) from Buxton, two (2) from Hollis, two (2) from Limington, four (4) from Standish. The Directors hold two regularly scheduled meetings per month on the first and third Mondays at 8:00 P.M.; additional meetings are advertised in advance by local newspapers.

Budget Deliberations

Budget deliberations for the purpose of establishing the annual operating budget generally commence in March and end by the first of May.

Largest School Administrative District in Maine

Maine School Administrative District #6 is currently the largest S.A.D. in the State of Maine, and one of the five largest school systems in our state.

Telephone Numbers

To contact most of the schools in the district please dial one of the following numbers:

929-3831
642-2480
839-4017

To reach Edna Libby: 642-2500
To reach George E. Jack: 642-2851
To reach the Bus Garage 642-4873

Please ask for the following extension numbers when trying to reach the individual schools:

Bonny Eagle High School 75
Bonny Eagle Junior High 76
Hollis Elementary 120
Hollis Consolidated 121
Frank Jewett ..... 135 or 123
Jack Memorial 122
Hanson 134
Eliza Libby 118

To reach H.B. Emery Jr., Steep Falls, and Limington Academy please call Edna Libby School at 642-2500 and ask to be connected to the individual school.

The object of education is to prepare the young to educate themselves throughout their lives.

— *Robert Maynard Hutchins*

TOWN OF STANDISH
ASSESSORS NOTICE

In accordance with Title 36, M.R.S.A., Section 706 as amended, the Assessors of the Town of Standish hereby give notice to all persons liable to taxation in said Town, that they will be in session at the Standish Municipal Building, in said Town on the first day of April, at 9 A.M. to 5 P.M., for the purpose of revising list of the estates taxable in said Municipality.

3 1833 01214 7036

Report

of the

Municipal Officers

of the

Town of

STANDISH

Maine

January 1 - June 30, 1987

Allen County Public Library
900 Webster Street
PO Box 2270
Fort Wayne, IN 46801-2270

Jeff Beaudoin

TABLE OF CONTENTS

List of Town Officers and Committees 1

Administration
- Town Council 3
- Manager 7
- Planning Board 9
- Code Enforcement 10
- Assessor 11
- Tax Collector 13
- Clerk 16

Protection
- Fire 19
- Dispatch 22
- Rescue 24
- Police 26
- Animal Control 26
- Emergency Management Agency Director 27

Public Works
- Road Commissioner 28
- Landfill Operation 28
- Tree Warden 28

Community Services
- Recreation 29
- General Assistance 31
- Steep Falls Library 33

Regional and State Government
- State Senator 34
- Saco River Corridor Commission 35

Financial Report
- Audit 36

With special thanks to Jeff Beaudoin, a local teen who designed the inside cover, to Lawrence Harmon who provided the photography, and to Arthur Riley who submitted the fire truck photos.

Desktop published by Prodigy Computers using the Xerox 6085 Documenter.
Printed by the Big Red Q Quickprint, Windham.

TOWN OFFICERS AND COMMITTEES

Town Council	Larry E. Simpson, Chairman Donald Allen (1988) Reginald Graffam (1990) Robert Harmon (1990) Robert Walker, Sr. (1989) Paul Watson (1989) Claude Webber (1988)
Town Manager	David Holt
Secretary	Roxanne M. Amoroso
Superintendent of Schools	Ron Barker
Treasurer	Martha S. Drew
Deputy Treasurer	David L. Holt
Town Clerk/Tax Collector	Martha S. Drew
Deputy Town Clerks/Tax Collectors	Betty Ann Irish Jo-Anne Raychard
Assistant Tax Collector/Clerk	Jean Plummer
Board of Voter Registration	Eva Brown, Chair (1988) Jean Plummer (1990) Daisy Thomas (1990)
Code Enforcement Officer/Plumbing Inspector/ Health Inspector	Richard W. Tompson
Chief of Police	Thomas H. Jones
Fire Chief	Arthur Riley, Jr.
Assistant Fire Chief	H. Kevin Warren
Deputy Fire Chiefs	Charles Brown, III (Station 1) Harry Plummer (Station 2) Paul Arsenault (Station 3)
Director of Emergency Medical Services	Bevalie Marean
Road Commissioner	Jeffrey Richardson
Town Attorney	Richard Steeves
Sealer of Weights & Measurers	Whitman Day (1988)
General Assistance Case Worker	Linda Paul
Animal Control Officer	Marylou Coolbroth
Recreation Director	John Wilkinson
Civil Emergency Preparedness Official	Robert Pelletier

Tree Warden	Albert Tompson
SAD #6 Directors	Clifford LaPierre Susan Watson Ronald Morton W. Gordon Libby
Planning Board	Christine Hall, Chair (1990) Whitman Day (1989) David Drew, Jr. (1988) Elizabeth Edwards (1990) Alan Hawkes (1991) John Heggeman (1992) Janet Grinnell (1989) Walter Smythe (1992) William Sutton (1991)
Budget Committee	Donal Drew, Chair (1989) James Biegel (1989) Kenneth Brooks (1990) John Fisher (1989) Richard Higgins (1988) David Hopkins (1988) Judith Jones (1989) Franklin Prout (1988) Dean Sawyer (1988)
Board of Appeals	Arthur Dudley, Chair (1989) Elwood Bearor (1990) Jack Schraeter (1988) Albert Tompson (1989) William Ward, Sr. (1990)
Recreation Committee	Robin Hulit, Chair (1989) Ernesto Cabading (1990) Richard Flannagan (1989) Rene Goupil (1989) Julie Nevells (1990) Norma Richardson (1988) Arthur Riley, Jr. (1988)
Board of Assessment Review	Blair Cummings (1988) Whitman Day (1987) Robert Higgins (1987) Paul LeVasseur (1989)
Saco River Corridor Commission	Ann Frizzell Huard Libby

ADMINISTRATION

TOWN COUNCIL

Standish's first Council has had an exciting, busy and productive year. The transition has not been uneventful, but has been relatively smooth with everyone involved cooperating and assisting. For this we are very grateful and extend our thanks.

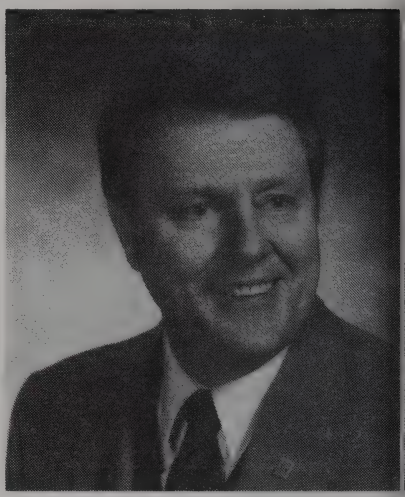

Larry E. Simpson, Chairman

Reflecting back to January 2 (the winter's worst snowstorm) and the ensuing six months, we trust you can appreciate how much has been accomplished in such a short time. We met nearly every week in the form of full Council meetings, workshops or committees. Highlights of our actions include the following:

- Selection of Lewis Davis, Standish, as interim manager who ve capably fulfilled his responsibilities. Our thanks again Lew.
- Accepted with regret the resignation of Elmer H. Alley after 3 years of faithful service to the Town.
- Appointment of an Advisory Committee to draft the specificatio and oversee the acceptance of a new rescue vehicle. This un should be 'on-line' this Fall.
- Purchased a used rescue vehicle to replace the unit destroyed in a accident.
- Adopted Council Rules of Procedure.
- Contracted with Maine Municipal Association to assist in th selection of a Town Manger.
- Changed our fiscal year to July 1 instead of January 1.
- Printed Town Report for 1986.
- Established Finance, Appointments, Ordinance and Capit Improve-ment Committees within the Council.
- Appointed Richard Steeves, Esq. as Town Counsel.
- Adopted 1987 budget (6 months).
- Appointed David Holt, Dexter Town Manager, as Standish's fir full-time Manager.

- Appointment of a temporary assessor, Fred Haggett, until July 1.
- Increased most fees in our Land Use Ordinance.
- Contracted for the first time to have the tax billing printed and mailed by a computer service bureau.
- Appointed an Advisory Committee to draft specifications for a new fire truck in anticipation of the 1988 budget.
- Adopted a new 'Floodplan Management Ordinance'.
- Adopted a 'Solid Waste Flow Control Ordinance'.
- Negotiated and contracted with Civil Engineering Services, Inc. (C.E.S.) to assist in the landfill closeout, development of a temporary and permanent transfer station and all permit negotiations with D.E.P.
- Negotiated and contracted with B.A.R., Inc. for the operation of the landfill and/or temporary transfer station as of September 1.
- Approved the Manager's request to borrow $500,000 in Tax Anticipation Notes from successful bidder, Merrill Bank.
- Put out to bid and awarded banking services to Norstar Bank.
- Put out to bid and awarded Timothy Wagner a contract for clearing the Moody Road site for a possible transfer station.
- Approved Jack Wilkinson as new Recreation Director.
- Joined Maine Municipal Association's liability insurance pool, unemployment fund and worker's compensation fund.
- Considerable work on the 1988 budget.

hesé are just a few of the Council's activities. The most pressing issue or the year and near future will be the closeout of the landfill and the ransportation of our waste material to Maine Energy Recovery ompany, Biddeford. Please bear with us as we cautiously move hrough this difficult process.

Ly personal thanks are extended to my fellow Councilors, our staff and mployees and especially to those of you who take the time to attend ur meetings. Why not plan to attend at 7:30 p.m. on the second uesday of each month at the Edna Libby School?

espectfully submitted,
arry E. Simpson
hairman

Ordinances passed by the Standish Town Council

Standish's First Town Council

January 3, 1987 Ordinance #9-8

Temporary Ordinance establishing a method to call special counc meetings.

January 14, 1987 Resolution #20-8

On the occasion to Elmer Alley's retirement from Town Clerk, Ta Collector, Treasurer position after 32 years.

January 14, 1987 Ordinance #28-8

Amended Standish's snow emergency parking ordinance to rea 'Town Manager' instead of 'Selectmen' in all instances.

February 3, 1987 Resolution #49-87/

Corrected inconsistencies in Planning Board membership created b transitional provision of Charter.

April 21, 1987 Resolution #92-8

Endorsed the findings and recommendation of the Speaker's Sele Committee on Property Tax Reform.

May 12, 1987 Ordinance #73-87

Amendment to Land Use Ordinance changing permit fees.

May 12, 1987 Resolution #106-87

On the retirement of Lewis W. Davis as Interim Town Manager.

May 26, 1987 Ordinance #113-87

Emergency Ordinance allowing the Tax Assessor to utilize general revenue funds, not to exceed $400,000 to reduce the 1987 tax rate.

May 26, 1987 Ordinance #114-87

Emergency Ordinance authorizing the town manager to expend funds for the repair of the control light at the intersection of Routes #25 and #35.

June 9, 1987 Ordinance #78-87

Amendment to Land Use Ordinance clarifying the definition of 'Structure' to include paved drives.

June 9, 1987 Ordinance #87-87

Floodplan Management Ordinance.

June 9, 1987 Ordinance #88-87

Solid Waste Flow Control Ordinance establishing guidelines and requirements for a solid waste disposal facility.

June 9, 1987 Ordinance #126-87

Emergency Ordinance to allow the Town Manager, Council and Budget Committee more time to submit and approve the FY 1988 Budget.

June 23, 1987 Resolution #134-87

Resolution to join in Maine Municipal Associations liability insurance pool, unemployment fund and worker's compensation fund.

TOWN MANAGER

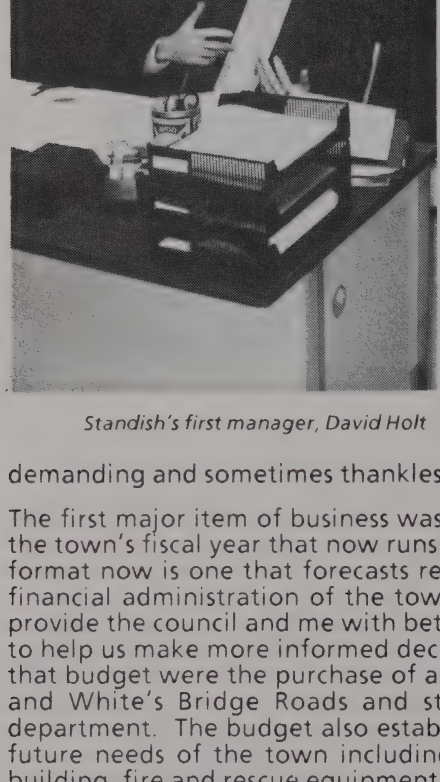

Standish's first manager, David Holt

It was a distinct pleasure for m to be selected as the first tow manager of Standish. I am con mitted to making the counci manager form of government b as responsive and effective a possible as we work together t meet the challenges that li before us. Since coming to wor here in late April, I have tried t deal with day to day issues whil at the same time formulating plan, working with the council, t address long range concerns.

I would like to thank Lew Dav for the courtesy he extended t me during the first few week after my arrival. Lew did a fin job as an interim manager for th town. I would also like to tip m hat to the former selectmen especially Fred Libby. They de serve our respect and gratitud for the time they gave to demanding and sometimes thankless job.

The first major item of business was to compile and submit a budget fc the town's fiscal year that now runs from July through June. The budge format now is one that forecasts revenues and total expenditures. Th financial administration of the town is being computerized in order t provide the council and me with better and more up to date informatio to help us make more informed decisions. Major items contained withi that budget were the purchase of a new firetruck, repaving the Oak Hi and White's Bridge Roads and starting our first municipal polic department. The budget also established a capital reserve plan to mee future needs of the town including highway equipment, a municipa building, fire and rescue equipment, completing the Route #25 ballfielc and closing the landfill and building a transfer station.

A big issue now facing the town is that of solid waste disposal. Standis has signed a thirty year contract with the Maine Energy Recover Company in Biddeford that will be burning the trash of many towns i the Greater Portland area in order to generate reusable energy. Thi means that our landfill will be closed soon and that we must transpor our solid waste to Biddeford. The good news is that our new method o disposing of the town's trash is much more environmentally sound. Th bad news is that solid waste disposal will never again be as inexpensiv as it has historically been. We have contracted with experts in the fielc Civil Engineering Services, to help us close the old landfill, set up temporary transfer station and negotiate a one year hauling contract a well as study the best way to get waste to Biddeford over the lon

erm. We will be considering townwide curbside pickup as well as a ermanent transfer station. The engineers identify the costs but only ou can tell us which method you prefer through your input to the ouncil.

)n the immediate horizon is the issue of snow removal on private ways nd roads. We will continue this practice as we have for the coming vinter while we decide on a fair policy for the future. The town has warded contracts to plow the roads for one more year.

'he problems that must be considered when the council makes a long erm decision are: 1) the liability of the vehicles plowing the private oads, 2) deciding which should be plowed when we don't plow them ll, 3) the legality of plowing private roads, 4) the condition of some of he roads, 5) the difference between a 'private way' and a 'private road'. 'he council is holding hearings on this matter. Considering the large umber of people living on non-public roads, and their valuable input, ve are doing are best to work through this and find an equitable olution.

Roxanne Amoroso, Secretary

Staff changes have been that Roxanne Amoroso has become the secretary to the town manager, assessor, and code enforcement officer. Martha Drew will become the computer operator and bookkeeper as well as secretary to the council. Jo-Anne Raychard and Jean Plummer have replaced Martha and Roxanne in the Clerk's Office. Baldy Tompson has been appointed assessor and Tom Jones was selected as the town's first chief of police. In the coming year we will be evaluating the need to add to the police department and considering full-time daytime emergency medical technicians.

Vhile being ever watchful of the tax rate, we must also plan ahead to neet some of the town's other future needs. Toward that end, we will e studying alternatives to provide an adequate municipal building, erhaps combined with a central fire station, developing a personnel olicy, examining the best mix of contracted and municipal public works ervices, and instituting a tax assessment policy that will keep Standish in ompliance with sate requirements. Due to growth pressures we face, as a town in the Greater Portland area, we will be providing better staff upport to the Planning Board and continuing to review our land use rdinances. In closing, I wish to thank the town council for their onfidence in hiring me and extend my gratitude for their sincerity and ooperation over the past few months. I will do my best to work to meet he many challenges that face the town with your support and help.

Respectfully submitted,David L. Holt

PLANNING BOARD

The Planning Board of the Town of Standish meets at 7:30 p.m., on th first Monday of every month at the Edna Libby School. When a holida occurs on the first Monday, meetings are held on the second Monday.

All meetings of the Planning Board are public and minutes of thes meetings and a copy of the zoning ordinances of the Town of Standis are available for review or purchase at the Town Hall.

Under the new charter, Planning Board membership increased from 7 t 9 members. At present, the Board is at full strength with all district represented and at large members in place.

The Planning Board has, in the past six months, reviewed the plans fo four subdivisions - totaling 54 houses. The Board has also reviewed an approved applications to operate such diverse businesses as a bakery dog grooming service, thrift shop and nursery school.

The Planning Board works in conjunction with the Fire Department Road Commissioner and Code Enforcement Officer to ensure al applications meet the specifications that the ordinances of Standisl require.

In the coming months, the Board will be reviewing the plans for proposed addition to Bonny Eagle High School and a proposed Shoppin Mall.

Please remember that if you are planning to build or operate a busines in Standish you will need Planning Board approval.

As always, all meetings are open to the public and all members of th board welcome your comments and concerns.

Respectfully submitted,
Christine M. Hall

CODE ENFORCEMENT OFFICER

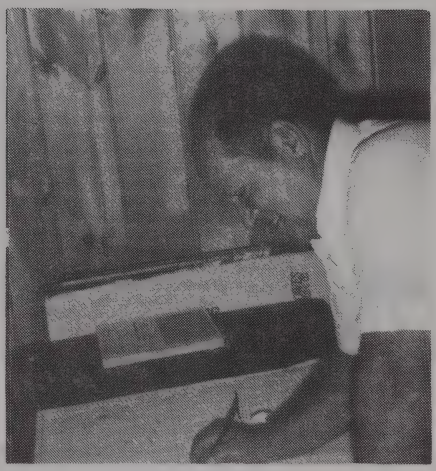

Baldy Tompson

It was a very busy six month transitional period for the Town of Standish. Your Code Enforcement Officer issued 540 various permits. There were 155 plumbing permits, of these 80 were external permits consisting of new and malfunctioning or replacement septic systems, and 75 were internal plumbing permits. There were other permits issued consisting of: 33 new homes, three apartment buildings, 14 cottages, 17 garages, 17 additions, 19 barns and sheds, eight remodeling permits, 27 decks and porches, eight fences, two foundations, 35 electrical permits, 19 new signs, two pools, four mobile homes and 22 asphalt drives.

The Code Enforcement Officer attended all regular Planning Board and Appeals Board meetings including several special workshop meetings.

In attending to town business the Code Enforcement Officer traveled 6,555 miles.

Remember any building, structure or improvements require a **PERMIT.**

Respectfully submitted,
Richard W. Tompson

ASSESSOR

TOWN OF STANDISH, MAINE
VALUATION AND ASSESSMENT
SIX MONTHS ENDED JUNE 30, 1987

VALUATION AND ASSESSMENT

Valuation	$175,183,149.00
Tax Rate per Thousand	.008
Tax Commitment	$1,401,464.00

APPROPRIATIONS

Municipal Functions	$1,688,101.00
Overlay	24,551.00
	$1,712,652.00
Less: Estimated Revenues	311,188.00
Tax Commitment	$1,401,464.00
Original Commitment	$1,401,454.00
Supplemental Commitment	4,546.00
	$1,406,010.00
Less: Abatements	1,723.00
Final Total Committed to Collector	$1,404,287.00

VALUATION SUMMARY

Industrial Properties

Light and Power Companies	$4,804,545.00
Electronics	4,912,069.00
Water Company	2,868,850.00
Pulp and Paper Mills	1,957,150,00
Outfitting	427,230.00
Railroads	19,950.00

Exempted Properties

Benevolent and Charitable	$1,144,145.00
Literary and Scientific	4,883,295.00
Veterans, Widows and Minor Children	596,000.00

TAX ABATEMENTS

JANUARY 1 THROUGH JUNE 30, 1987

To: Martha S. Drew, Tax Collector June 30, 1987

, the Assessor of the Town of Standish, Maine, have this date abated the following real and personal estate taxes:

1986 TAXES:

Durant, Paul and Mary		$116.14
Jackson, Carl and Elizabeth		123.26
Levesque, Roy A.		208.75
	Total:	$448.15

1987 TAXES:

Bemis, Byron J.		24.00
Brooks, Lillian R.		45.52
Chapman, Clifford		118.96
Dow, Neal		25.04
Egan, Francis		227.60
Ford, Janet		32.00
Greenblatt, Charlotte		4.00
Harvey, John		44.80
Kett, John and Theresa		169.72
Levy, Michael		160.00
Locust Farm		7.20
Lofgren, Peter		40.00
Mader, John and Shirley		4.00
Moore, Janet E.		396.72
Nason, Paul and Lowe, Patricia		20.00
Pinette, James		20.00
Schlehuber, Boyd		12.00
Settle, Mary and Dickerson, Mary		24.00
Sloan, George		42.62
Turner, David		160.00
	Total:	$1,723.14

Grand Total of Abatements: $2.171.29

Frederick Haggett
Assessor

TAX COLLECTOR

TAX LIENS ON 1986* TAXES
DUE TO FORECLOSE ON NOVEMBER 28, 1988

Allen, Mark		$ 120.81
Amato, George S. & Pirjo		125.65
Baker, Susie M.		291.98
Basnar, Walter C. & Dorothy M.		695.54
Bearor, Dana & Marie		1,171.42
Bragdon, Cora		197.86
*Bressette, Suzanne M.	bal.	714.04
*Clavette, Joseph & Ava	bal.	382.02
Cooney, Shirley White		85.26
Crosby, William & Ada		123.34
*Daggett, Suzanne R.	bal.	668.97
Day, Sharyn L.		365.38
Dulac, Michael & Linda G.		1,282.92
Durham Paving Co.		378.5
Foss, Warren S.		628.23
Francis David O. & Roselyn		105.46
*Gagnon, Armond P. & Phoebe	bal.	280.59
*Gaieski, Anthony P. & Marie		71.28
Gaieski, Anthony P. & Marie		71.28
Gillis, Daniel H. & Nancy J.		580.53
Gingras, Omer & Irene		85.26
Gustin, David & Sandra		115.17
Hale, Susan M.		691.00
Hanson, Juanita I.		705.01
Harmon,. Annie & Palmer, Ellen		145.85
Harmon, Malcolm		427.06
Healy, Daivd J & Sheila A.		871.10
*Hicks, Bruce W. & Cecilia A.		167.84
*Hughes, Janet L.		71.28
Jordan, John M. & Karen A.		851.71
Judkins, Alan		95.65
*Knox, Randall		124.75
Labbe, Joseph		219.72
LaPierre, Clifford & Jean Marie		676.51
Leland, Pamela		220.70
*Libby, Bruce P. & Frances P.		290.35
*Libby, Gail E.		411.84
Libby, Gordon A. & Elizabeth		769.14
Little, Daniel E. & Trudy A.		433.62
Logan, Lina	bal.	296.61
McAdoo, Teresa		137.15
McLaughlin, John P & Rosa Marie	bal.	171.74
Merrill, Robert E., Jr. & Lynda		110.88
Meserve, Freda		261.13
Miller, Dale & Karen		418.68

Milton, Lewis & Victoria	bal.	$ 343.45
Miner, Jeffrey A. & Kimberly J.		579.95
Miner, Michael D. & Doloris M.		675.65
Mitton, Bruce R.		105.46
*Mowatt, Donald & Sandra L.		647.80
Murchie, David W. & Lamprey, Sharon		725.01
Murphy, Linda		258.61
Nadeau, Janice M.		483.58
*Needham, Delmar, Jr.		168.50
Nelson, Gary W.		579.33
*Paul, Deborah		264.36
Plummer, Forest Archie & Renate		84.60
Plummer, Forest Archie & Renate		357.88
Plummer, Archie		264.24
Poirier, Robert A. & Jeannette		625.27
Pringle, Lewis & Joan L.		340.68
Prinsteiner, John J. & Madeline		85.26
Proulx, Robin		205.00
Reynolds, Robert L. & Dorothy		471.46
Rickson, Raymond & Ruth M.		85.26
Robbins, Edward & Elizabeth M.		973.33
Robbins, Edward E.		173.94
*Savignano, Anthony F.	bal.	20.00
Simoneau, Richard F.		166.05
Smith, Irving N.		72.95
Smith, Irving N.		237.64
*Smith, Lee H.		425.82
Springer, Albert		169.74
*Stanton, Theodore & Virginia		1,022.07
Staples, Raymond & Jean H.		1,034.82
Stewart, Gary		258.19
Thibeau, Beryl		529.76
Thorne, James E. & Linda R.		472.40
Thurlow, Jody L.		464.95
Tottle, Kerry M. & Chispa J.		895.48
*Tucker, Reginald W. & Blanche V.		855.06
Turner, Lincoln		299.82
*Vance, Harvey & Jean		239.85
Walker, Dale & Jeannie		376.37
Waterhouse, Georgina		278.69
*Weisman, Samuel B. & Darlene T.		1,192.03
White, Paul E.		115.25
Whitten, Patricia E.		610.24
Widger, Stephen		187.88
Wise, Myra E.		1,090.63
Yankowsky, Stanley D.	bal.	160.86
York, Michael & Kim M.		883.53
	Total:	$37,669.71

*1987 taxes unpaid not listed due to shortness of time that existed between receipt of bills and end of fiscal period.

1986 TAXES OUTSTANDING

JUNE 30, 1987

Plummer, Archie	personal	$ 19.52
*Sterling, Hadley		174.17
Tottle, Kerry & Chispa	personal	62.70
	TOTAL	$256.39

1985 TAXES OUTSTANDING

JUNE 30, 1987

Johnson, Jeen (now Douglas)	bal.	$ 79.04
Plummer, Archie	personal	16.85
Smith, Al J.	personal	12.30
Tottle, Kerry & Chispa	personal	54.23
	TOTAL	$162.31

1984 TAXES OUTSTANDING

JUNE 30, 1987

Smith, Al J	personal	$ 12.00
Tottle, Kerry & Chispa	personal	52.80
	TOTAL	$ 64.80

*paid prior to going to print, after June 30, 1987.

1985 PERSONAL TAXES TO BE WRITTEN OFF AS UNCOLLECTABLE

Audet, Philip		$126.08
Flynn's Mobil		15.50
	TOTAL	$141.58

TOWN CLERK

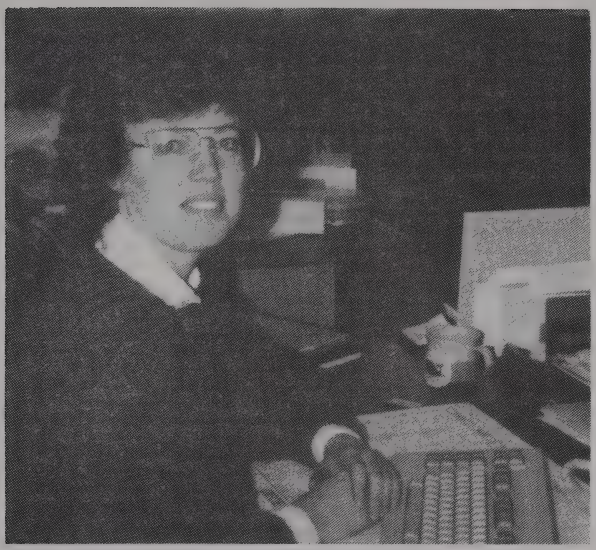

Martha Drew

1987 DOG LICENSES SOLD

January 1 to June 30, 1987

Paid to Treasurer for:

45	Males @ $6.50	$292.50
7	Females @ $6.50	45.50
89	Spayed Females @ $3.00	267.00
45	Neutered Males @ $3.00	135.00
4	Kennels @ $16.00	64.00
1	Duplicate @ $1.00	1.00
		$805.00

Of this amount, the Town retained $1.00 for each male, female, kennel, and duplicate license, and the total amount for each spayed female and neutered male license sold, a total of $459.00. The balance, $346.00, was sent to the Commissioner of Agriculture in Augusta.

VITAL STATISTICS

Filed January 1 to June 30, 1987:

45 Births
36 Marriages
18 Deaths

RECORD OF DEATHS FILED

(Includes those whose deaths occurred in Standish, or whose burial was in Standish, as well as residents.)

Jan.	1	George W. Meserve, age 80
Jan.	21	Charles Bell, age 54
Feb.	14	Mary Alice Saunders, age 105
Feb.	21	Charles H. Roberts, Jr., age 76
Feb.	25	William S. Rogers, age 85
Mar.	9	Robert P. Webb, age 60
Mar.	19	Warren B. Low, age 75
Mar.	27	Lincoln F. Hawkes, age 57
Mar.	31	W. Meserve, age 84
Apr.	10	Vivian T. Thorne, age 82
Apr.	15	Elsie R. Smith, age 105
Apr.	27	Gladys L. Ferguson, age 74
May	20	Lawrence W. Alley, age 93
May	27	James Wesley Norman, age 74
May	30	Helen M. Carver, age 76
June	16	Bertha M. Smith, age 82
June	26	Nancy E. Wescott, age 47
June	27	Curtis Chase Wright, age 57

1987 HUNTING AND FISHING LICENSES AND STAMPS

Sold January 1 to June 30, 1987

	No. Sold
Pheasant Stamps	--
Resident Serviceman's Combination	6
Duck Stamps	2
Resident Hunting and Fishing Supersport Combination	3
Resident Junior Hunting	6
Resident Hunting and Fishing Combination	311
Resident Hunting	11
Resident Fishing	640
(3-day Fishing) Exchanged for Season	14
(1-Day Fishing) Exchanged for Season	9
Resident Archery	--
Resident Muzzleloading Stamp	--
Resident Atlantic Salmon Stamp	--
Resident Junior Atlantic Salmon stamp	3
Resident Duplicate Hunting	3
Resident Duplicate Fishing	3
Indian Hunting-Fishing-Trapping	--
Indian Atlantic Salmon Stamp	--
Non-resident Small Game Hunting	--
Non-resident Junior Small Game Hunting	--
Non-resident Big Game Hunting	--
Non-resident Archery	--
Non-resident 1-Day Fishing	2
Non-resident 7-Day Fishing	2
Non-resident Season Fishing	15
Non-resident 15-Day Exchange for Season Fishing	1
Non-resident 15-Day Fishing	2
Non-resident 3-Day Fishing	11
Non-resident Junior Fishing	2
Non-resident Hunting and Fishing Combination	--
3-Day Atlantic Salmon Stamp	--
Non-resident Muzzleloading Stamp	--
Non-resident Junior Atlantic Salmon Stamp	--
Non-resident Atlantic Salmon Stamp	--
Alien Licenses	--
Total:	1050

Of the $21,213.00 total amount received, $20,204.50 was sent to the Department of Inland Fisheries and Wildlife, and the balance, $1,008.50 was retained by the town for fees.

PROTECTION

FIRE DEPARTMENT

On January 2, 1987 the firefighters of Standish Fire Department wer called upon to perform duties beyond the realm of fire fighting. devastating blizzard hit the area, leaving the town with very littl mobility. Many of the firefighters moved into the fire barns early tha afternoon and remained all night to insure that the trucks could move i they were needed. When morning came the firefighters helped in snov removal for those people who were completely stranded.

During the first six months of this year the Fire Department responded t 103 fire related calls. They assisted the rescue unit in 21 automobil accidents. All toll they put in a total of 1,805.5 man-hours.

The departments are required to hold at least one in-house trainin session per month. This has been done in all three stations. Thes training sessions include: driver training, portable pump use, familiari zation with the equipment on the trucks and the proper usage of it, th use of sprinkler systems in various building in the town as well as th functions of alarms in this area, and 4' hose classes. Several people fron each station attended the Fire Attack School at S.M.V.T.I. A larg building was burned in Steep Falls with emphasis on Exposure Pro tection, 4' Hose Training and Deluge Gun Operation.

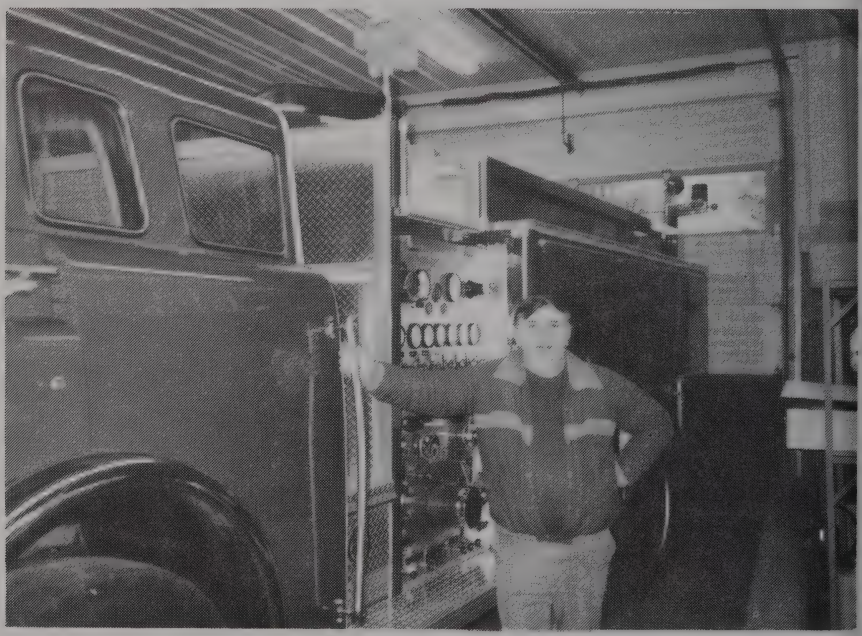

The newest fire truck displayed by Chief Arthur Riley, Jr.

The departments have spent many hours working and re-working the specs for the new firetruck. It is the desire of the Fire Department to purchase a truck that is going to do a complete job for us.

It is fitting to remind all citizens that this is the 40th anniversary of the forest fire that roared through Maine in 1947. Conditions this year are favorable for hazardous fire situations. It will take a conscious effort on the part of all citizens to make sure that this town does not lend itself to a major forest fire in the fall of 1986. That training has been useful this year in aiding Limington with a large fire earlier in the spring.

All departments are in need of a larger membership. Anyone wishing to become a firefighter or a rescue worker should speak to the Fire Chief or the Deputy Chief in his/her area. We need volunteers particularly in the Whites Bridge area.

For the balance of the year we will continue with the ever necessary training. More firefighters will be going to S.M.V.T.I. in the fall and in-house training will bring new programs.

Shortly, the firefighters will begin planning for Fire Prevention Week in October. Many hours are put into this, but it becomes worth it when evidence shows that the citizens are more conscious of fires and the manner in which they are reported.

The program of inspections of woodstoves and chimney installations will continue this year. Please remember, when requesting these inspections, that all of the firemen hold regular jobs, and the Deputy Chiefs do these inspections in their spare time, and can not always be available when you want them. The Deputy Chief will call you when he is available, to set up a time that is convenient for the both of you. With the coming of winter the Fire Department wants to remind you that SMOKE DETECTORS SAVE LIVES, so please install them now. If you already have smoke detectors, CHECK THOSE BATTERIES.

The Standish Fire Department wishes to thank all of those who have supported us in the past, and promise that we will always be there to aid you when needed.

SEMI-ANNUAL REPORT FOR STANDISH FIRE DEPARTMENT Jan 1-June 30, 1987
Compared to the same period Jan 1-June 30, 1986

The Fire Department was called out in the first 6 months of 1987 for 103 runs with a total of 1,806.5 man-hours.

In 1986 for the same period of time the department was called out for 103 runs using a total of 1,892 man-hours.

Time of day Departments were called out:

In order of time			In order of most number of calls			
	1986	1987		1986		1987
0000-0600	6	9	1201-1800	38	1201-1800	42
0601-1200	29	27	1801-2400	30	0601-1200	27
1201-1800	38	42	0601-1200	29	1801-2400	25
1801-2400	30	25	0000-0600	6	0000-0600	9
TOTAL	103	103		103		103

Day of the week Departments were called out:

In order of time			In order of most number of calls			
	1986	1987		1986		1987
Monday	19	9	Wednesday	20	Wednesday	20
Tuesday	14	15	Monday	19	Thursday	16
Wednesday	20	18	Sunday	16	Friday	16
Thursday	12	16	Saturday	14	Tuesday	15
Friday	8	16	Tuesday	14	Sunday	15
Saturday	14	14	Thursday	12	Saturday	14
Sunday	16	15	Friday	8	Monday	9
TOTAL	103	103		103		103

According to dispatch records the Departments were called out for the following:

	1986	1987
Overheated Furnace	1	1
Structure	6	11
Brush & Grass	5	9
Woods	3	4
10-55	36	21
Chimney	11	20
Electrical	1	1
Sylvania Alarms	0	0
Smoke Investigation	4	4
School Alarms	0	0
Vehicle	7	4
Dump	2	2
Chemical (Fire or Spill)	2	0
Sawdust Pile	0	0
False Alarm	0	1
Miscellaneous	25	24
TOTAL	103	103

DISPATCH CENTER

Once again the dispatchers must thank the citizens of the town for their cooperation in holding a lid on brush, grass and woods fires. Many serious fires were prevented because citizens notified the Dispatch Center of unattended burns. Citizens must have a permit to burn out of doors. It is required by law. It is also required that a burn must be attended at all times. In the first six months of 1987 we issued 584 burns permits, compared to 547 in 1986. Portions of this year have been very dry and we had to stop issuing permits. We are about to enter the fall season. In all probability we will have to stop outside burning when weather conditions warrant it. Citizens should check with the dispatch office on a daily basis before coming in for a permit. In dry weather we do not issue permits before 10:00 a.m.

During the first six months of this year we dispatched the rescue unit 209 times and the fire department 103 times. This is the same amount for the same time period last year. Red Phone calls have increased form 712 last year to 843 this year. The Red Phone should only be used for emergencies. When you use this phone for information type calls you are preventing someone else from reporting a fire or requesting a rescue unit. Persons reporting a fire or requesting the rescue unit should call 642-2232, **ALL** other calls should be made to 642-4343.

We have handled 712 calls for the Cumberland County Sheriff's Office and the Maine State Police as opposed to 902 for the same period of time last year. The Cumberland County Sheriff's number is 1-800-482-7479; the State Police telephone number is 1-800-482-0730.

In 1986 we handled 2,240 fire related calls and 1,655 related calls, compared to 2,295 fire calls and 1,630 rescue related calls this year. Calls for the animal control officer have decreased form 1,071 to 957 for this same period of time. Calls for the Department of Transportation are almost equal, with 229 in 1986 and 222 in 1987. We have handled more power problems this year for 131 calls against 70 last year. We have received 138 fire and security alarms this year compared to 132 last year.

In 1986 we handled 214 Emergency repairs for the telephone company and 854 alarms. So far this year we have handled 170 Emergency repairs and 552 alarms.

It will soon be the time of year we turn on our heating systems. Whatever that system might be, requires your attention now. If you heat your home with wood your chimney probably needs cleaning. If you call our office we will be happy to supply you with the names of local chimney sweeps. If you heat with oil, you should contact your oil dealer to have your furnace cleaned. A little preventive maintenance now will prevent costly problems later. Our Deputy Chiefs do inspect woodstoves and chimneys upon request. However it should be noted they do this in their spare time. If you need something of this nature done, please call our office and we will set it up for you.

We have recently had a new phone system installed in the building Dispatch now answers all calls coming into the building and ther transfer them to the proper department. If you are one of the people we have cut off, we are sorry. The system will get better with experience. Once everyone is use to the new system we should be able to serve you more rapidly. thank you for your patience.

The Dispatch Center is open seven days a week and 24 hours a day Please do not hesitate to stop in and ask questions or pick up literature that may be of assistance to you. It is your dispatch center and we are there to serve.

STATISTICS FOR JANUARY 1 - JUNE 30, 1986 & 1987

			Average per month	
	1986	1987	1986	1987
Dispatched Rescue	209	209	34.8	34.8
Dispatched Fire	103	103	17.2	17.2
Red Phone Calls	712	843	118.7	140.5
Radio Communications	6,979	7,283	1,163.2	1,213.8
Telephone Emergency Repair	214	170	35.7	28.3
Telephone Repair Alarms	854	552	142.3	92.0
Burn Permits Issued	547	584	91.2	97.3
Business Phone Calls	8,643	8,739	1,423.8	1,456.5

The rescue unit will report a larger number of runs. They report the amount of patients transported and we report the actual amount of times that we dispatched the unit.

Business Phone Call Breakdown

			Average per month	
	1986	1987	1986	1987
Fire Business	2,240	2,295	373.3	382.5
Rescue Business	1,655	1,630	275.8	271.7
Telephone Company	959	756	159.8	126.0
Animal Control	1,071	957	178.5	159.5
Police Calls	902	712	150.3	118.7
Department of Transportation	229	222	38.2	37.0
Power Problems	70	131	11.7	21.8
Fire & Burgular Alarms	132	138	22.0	23.0
Dispatch Business	741	1,269	123.5	211.5
Calls for Information	241	335	40.2	55.8
Miscellaneous Calls	303	294	50.5	49.0
TOTAL	8,543	8,739	1,423.8	1,456.5

These calls do not reflect the calls that come in for the Town Hall. Those calls are not tabulated.

Respectfully submitted,
Art Riley, Fire Chief

RESCUE

In January, with the insurance money from the demised Rescue I, we journeyed to Connecticut to pick up a second hand vehicle as a replacement. It is a 1983 Ford E350, type III, four-wheel drive ambulance with 16,000 miles for $14,000. It made its first run on January 28. The four-wheel drive vehicle has worked very well for us in both snow and sand and as of June 30, we had logged 168 calls with it.

Rescue II, the 1972 Dodge van responded to 41 calls in January before it had to be retired with structural problems that make it inoperable for transporting sick and injured patients.

A new unit has been ordered. Many hours were involved in writing the specifications to insure that we have a vehicle that will serve the needs of the patient as well as the trained volunteers that operate it. Delivery has been further delayed due to modifications being made by Ford Motor Company to insure a safer vehicle. We are hoping to be in receipt of the completed vehicle by November.

At the present time we have 26 active volunteers ranging from the all-important drivers, six licensed Ambulance Attendants, seven licensed basic Emergency Medical Technicians, five Advanced Life Support-Level I EMTs, and five Advanced Life Support-Level III EMTs (Critical Care Technicians).

As you may be aware, volunteers are fast becoming a thing of the past, but if we are going to be able to continue to provide emergency care and transportation of the sick and injured, we need them. If there is anyone who has some time (especially day time) to donate to help their neighbors and residents of the Town, we could use you. Call the Dispatch Center at 642-4343 to leave your name and number. Someone will contact you for further information.

Currently, our annual runs are lower than last year. This indicates to us that you are taking better care of yourselves. Please continue to do so, but if you really need us, we will be there.

Bevalie Marean
Deputy Chief
Standish Rescue Unit

SEMI-ANNUAL REPORT FOR STANDISH RESCUE UNIT

Jan 1-June 30, 1987
Compared to the same period Jan 1-June 30, 1986

R-1 was called out for 173 runs with a total of 1,233.0 man-hours as compared to 193 runs in 1986 with 1,376.5 man-hours.

R-2 was called out for 36 runs with a total of 283.5 man-hours as compared to 15 runs in 1986 with a total of 88.5 man-hours.

R-2 has now been retired. The current R-1 will become R-2 when the new unit arrives.

Time of day Units were called out:, R-1 & R-2:

In order of time	1986	1987	In order of most number of calls	1986		1987
0000-0600	26	21	1201-1800	66	1201-1800	69
0601-1200	57	53	1801-2400	60	1801-2400	66
1201-1800	66	69	0601-1200	57	1801-2400	53
1801-2400	60	66	0000-0600	26	0000-0600	21
TOTAL	209	209		209		209

Day of the week Departments were called out:

In order of time	1986	1987	In order of most number of calls	1986		1987
Monday	28	26	Sunday	34	Saturday	45
Tuesday	27	28	Thursday	31	Wednesday	32
Wednesday	29	32	Friday	30	Sunday	29
Thursday	31	24	Saturday	30	Tuesday	28
Friday	30	25	Wednesday	29	Monday	26
Saturday	30	45	Monday	28	Friday	25
Sunday	34	29	Tuesday	27	Thursday	24
TOTAL	209	209		209		209

According to dispatch records the unit was called out for the following reasons:

		1986	1987
10-55	Auto Accident	45	24
Code 10	Cardiac	32	27
Code 11	Choking	1	0
Code 12	Fractures	9	12
Code 13	Bleeding	10	16
Code 14	Overdose/Poison or Medications.	7	8
Code 16	Diabetic	11	9
Code 17	Seizure	4	8
Code 18	Shock or Stroke	6	9
Code 19	Burns	1	1
Code 20	Maternity	0	3
Code 21	Suicidal	1	0
Code 22	General Illness	28	33
Code 23	Possible D.O.A.	3	2
Code 24	Structure Fire	8	10
Code 26	Unconscious Person	3	4
Code 27	Water Related Accident	1	2
Code 28	Respiratory Problems	19	15
Code 29	Person Down	3	3
Code 30	Head Injury	4	7
Code 32	Behavorial Problems	2	2
Misc.	Anything not above	11	14
	TOTAL	209	209

POLICE

The Town Council established the Standish Police Department while enacting the 1987-88 municipal budget. Tom Jones, a thirteen year veteran and sargeant of the Farmington, Maine police department, was chosen from a field of twenty qualified applicants, as the first chief. Currently, residents wishing police service should call their fire emergency number. For other police business, just call the dispatch center at 642-4343. A 911 emergency number is still being studied.

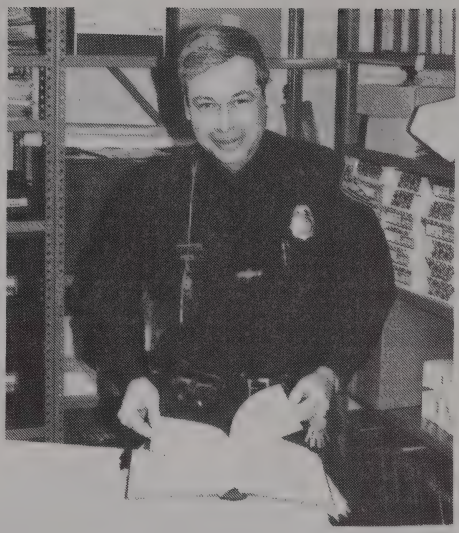

Tom Jones, first Police Chief.

ANIMAL CONTROL

The first six months of the year has been very busy. There were 24 dogs picked up and nine puppies. A total of eight cats and 12 kittens were picked up. I was also very busy this Spring trapping skunk for people.

The problem of bats was quite something this year. They were finding their way into people's homes. Even though rabies is very seldom found in this area, you must be very careful not to get bitten.

Overall complaints have kept me busy. Running dog complaints are about the same as last year. Barking dog complaints are up. This is due to the expanding population here in Standish.

I have been called to new developments in many sections of town. Many people move to the 'country' to enjoy the space that you don't have in the 'city'. With this move comes the attitude that you can allow your dog to roam free without concern for your neighbor.

I have spoken with many people explaining the laws about confining your pets and a yearly license. I believe it is very important for neighbors to be on good terms with each other, by keeping your pets home and having respect for others property this can be achieved.

Litters of puppies and kittens are down a bit. This always pleases me. I would like to think that all my talk about spaying has done some good.

There are no spaying laws in this state yet. I will work toward that goal in years to come. But for now, please spay your pets. It is not fair to your females to be left out to breed.

Remember to license. It is not only the state law, but a quick way to get your pet home to you without going to the shelter.

I am on call 24 yours for emergencies. If you have any questions or problems please give me a call any time. The number is 642-4343.

Respectfully submitted,
Marylou Coolbroth, Animal Control

EMERGENCY MANAGEMENT AGENCY DIRECTOR

The official name has been changed from Civil Emergency Preparedness to Emergency Management Agency, per legislation passed in June, 1987. This is in line with the fact that FEMA (Federal Emergency Management Agency) is our parent organization. FEMA runs on a fiscal year October through September, therefore this report will reflect activities beginning in October 1986.

In October 1986, Standish hosted a Forest Fire Training Exercise sponsored by the State of Maine Bureau of Forestry. This was a three day exercise simulating a large scale forest fire and structural fires to coordinate training between local communities and the Forest Service and to provide training for their overhead teams. Trailers and tents were brought in to serve as feeding, lodging, and operations. Three helicopters from the Forestry Department were also involved. Standish EMA, working with the county counter part, ran the evacuation simulation. Over 100 participants from at least 6 different communities and the Red Cross were involved. The exercise was very successful and realistic.

In addition, during the past fiscal year, as Director, I have attended the training sessions provided by the county, which include tours of the new wing and Radiological Department at Mercy Hospital and the City of Portland's new EOC (Emergency Operating Center) and communication center. Other meetings included the Salvation Army Feeding Van, workshops on preparing for a statewide table top exercise which was held in the spring involving a simulated hurricane scenario, for which we were graded by FEMA personnel on coordination of agencies, resources and personnel in a disaster/emergency situation. I also participated in the monthly county/town radio drills held September through May.

Currently we are involved in a three year project to update all of the Town of Standish's Emergency Plans according to FEMA guidelines.

I have enjoyed serving you this past year and am looking forward to next year.

Respectfully submitted,
Robert H. Pelletier, Director

PUBLIC WORKS

ROAD COMMISSIONER

The Standish Highway Department was very busy in January with one of the highest number of snowstorms in recent memory. February and March were average months which allowed the department to perform some of the routine maintenance that had been accumulating. April brought on a flood which washed out several roads in town, created some erosion problems on the shoulders of the roads and slowed traffic down for several days. Spring and early summer months have been quite busy with additional roads that new subdivisions have brought in and other building going on in all sections of town. Next year the Oak Hill and White's Bridge roads will be paved.

LANDFILL OPERATION

Currently, the landfill operation is continuing as in the past. The landfill is filling up quickly and delays in implementing alternatives have occurred. Your patience in this matter is greatly appreciated. The land across the road from the existing landfill has been cleared for a temporary transfer station to haul refuse to MERC when the landfill closes. We are waiting for MERC to start up and accept our trash. Curbside pickup or the construction of a permanent transfer station is being studied by a consultant.

Respectfully submitted,
Jeff Richardson, Road Commissioner

TREE WARDEN

There is little activity to report this year, as I have had only one tree removal call so far.

This I feel is due to the fact that in 1986 Bill Smith, our tree surgeon, and I covered most areas of town and he removed those trees and/or branches which we felt posed a danger to traffic. We had several calls from various areas, which we responded to promptly, and removed old rotting trees.

If you have a tree in dangerous condition please give me a call at 642-2069.

Respectfully submitted ,
Albert Tompson

COMMUNITY SERVICES

RECREATION

It was a pleasure to come back to Standish as Recreation Director in June. Here's a summary of activities.

SUMMER CAMP

Camp extended from July 6 to August 14. It included clinical swim program (Monday through Thursday) each week held at Kiwanis Beach, Watchic Lake; clinics in basketball, karate, and field hockey; daily activities in soccer, arts and crafts, and various group games. Each week campers were bussed to sites for rollerskating and bowling and on Fridays field trips were undertaken to beaches, Lake Sebago, the State Capital and Blaine Mansion, and Maine Yankee. Various contests were held in sand sculpture, music synchronization and other areas. Over 300 children were registered which also included a pee-wee program for five and six year olds.

SOCCER

A new commissioner system was installed. Pat Foster was appointed to the position and all programming in this area was coordinated under her leadership. Two hundred youngsters participated in the three areas that were included. Grades four through six were separated into six teams and engaged in league competition which were held at the BEHS athletic field. The other classifications were grades one through three and kindergarten. These groups had sessions at two different sites on Saturday mornings. Kindergarten was at George E. Jack and first through third at Sebago Lake Field.

NEWSPAPER

I initiated a six page newspaper which is being printed by the students at CMVTI and is scheduled to appear the first of December.

CONCERT COMMUNITY BAND

An adult band, including the four communities from SAD 6, under the direction of Al Cochrun, was formed in November and rehearsals are held each Monday evening at George E. Jack School. A mini-concert is scheduled for December 9. Summer concerts are under considera-tion.

CHILDREN'S THEATRE

Plans are being discussed concerning the possibilities of the creation of this new enterprise. Beth Staples, the new social director of the recreation department is the chairman for this program. It would be hoped that plays would be scheduled for the summer.

FASHION SHOW

This activity is being planned by Beth Staples for the ladies in the spring.

FIELD MAINTENANCE

To keep the fields in acceptable condition, E.J. Cabading's services have been engaged. Also, there is a weekly pickup of the barrels by Standish Sanitary. Signs to indicate field use restricted to Standish Residents and controlling time of play on tennis courts have been mounted in appropriate spots at the Sebago Lake Field and a new padlock has been placed on the drive-in gate at the field. Also, a boulder has been placed at one other location along the fence where vehicles could have entered the field.

ROUTE 25 LITTLE LEAGUE FIELD

At long last the Route 25 ballfield is near completion. The project was funded by the town and the State Bureau of Parks and Recreation, engineered by Steve Roberge of R.P. Titcomb Association and constructed by David Alexander. We are very pleased with the project and hope it gets a great deal of use.

Jack Wilkinson, Recreation Dir. and Town Manager reviews progress of the Rte. #25 ballfield.

BASEBALL

The 1987 season was completed with league play-offs, suitable awards for winners and runner-ups, and representative teams from girls' softball and boys' Little League baseball participated in All Star tournaments in the state. A commissioner has been appointed to be in charge of this sport including the thirty Standish teams and coaches participating for the 1988 season. He is Rod Scribner.

Respectfully submitted,
Jack Wilkinson, Recreation Director

GENERAL ASSISTANCE

As you may know, each town is required by the State to maintain a Welfare Office for people in the community who are eligible for assistance. This law changed considerably in 1982 when the Maine Supreme Court handed down three landmark decisions which said that "immediate need" was the only eligibility condition for General Assistance and that the municipality could look no further than the applicant's actual immediate need which is defined as that people are entitled to basic necessities which includes: food, shelter, fuel, electricity, non-elective medical services recommended by a physician and clothing. Each municipality may establish maximum levels of assistance by ordinance and they must be reasonable and adequate to maintain health and decency.

In the past this program in the Town of Standish has been administered by the Selectmen and/or the Town Manager. The times people can make applications for assistance must be posted and emergencies (life threatening) must be met any time.

In my job as a P.R.O.P. (People's Regional Opportunity Program) social worker, I was being referred to most all people requesting general assistance to see if there was some way I could help, whether it be with referrals to existing programs designed or just being a listener for someone in need so I was approached by Dave Holt to see if I would be interested in being the General Assistance Administrator and sort of 'kill two birds with one stone'.

After discussing the situation at length with PROP management, it was taken to the PROP board of directors and it was decided for me to do a one year pilot program in the towns of Standish and Windham.

The program began July 1, 1987 and having just completed my second month, I feel it is working well. I will be giving Mr. Holt a report each month to share with the council. The public is becoming aware of my presence in the town office each Thursday from 10-12 and are beginning to drop in.

I would like to thank all the folks in the town office who have been very friendly and supportive and especially Roxanne for help in setting up appointments for me and tracking me down during the week for emergencies.

Last, but certainly not least, thanks, Dave, for putting his trust in me and helping me set up the general assistance office and being very supportive.

Respectfully submitted,
Linda J. Paul, General Assistance

STANDISH GENERAL ASSISTANCE ACCOUNTNG

JANUARY 1, 1987 THROUGH JUNE 30, 1987

Month	# of Families	Misc.	Rentals	Food	C.M.P.	Medical	Heat/Fuel	Total
January	5	---	250.00	---	317.80	---	444.62	1,012.42
February	18	---	475.00	571.63	523.57	9.17	908.32	2,487.69
March	13	---	226.00	740.76	268.07	---	277.92	1,512.75
April	15	---	175.00	474.96	405.32	5.63	242.95	1,303.86
May	6	*750.00	---	231.81	---	---	218.31	1,200.12
June	4	---	---	108.73	43.64	---	42.00	194.37
TOTALS	61	$750.00	$1,126.00	$2,127.89	$1,558.40	$14.80	$2,134.12	$7,711.21

GRAND TOTAL: $7,711.21

*750.00 Burial Expense

STEEP FALLS LIBRARY

During the first six months of 1987 there were 5,023 people, who came to this library, taking out 11,844 books, magazines, pamphlets, etc. Eighty-six requests for inter-library loans were filled and we purchased 185 new books, which is an average of 30 new books per month. At the same time, people have been generous and donated 221 books to add to our collections. We are grateful, too, for those who have given memorial monies to purchase books for loved ones.

The last six months of the school year was one of many hours of research by the students of the area for reports, projects and science fairs. We were able, subsequently, to display a project on leukemia, which was a fourth place winner at Sacopee.

Ruth Blake continued the Wee Folk Story Hour every Wednesday morning, which recessed for the summer in June, with a party for the children and their mothers. The summer saw the return of the recreation groups and the Y-Day camp groups for movies. We finalized a summer reading program plan to be run by Ruth Blake and Freda Foster.

Our volunteer work continues to be done by Freda Foster and Lori Kozsey, both of whom have had prior library experience. They are supplemented by both Ruth Chaplain and Mildred Marston, who have years of library experience behind them and are invaluable to the library. June saw the formal resignation of Eva Plympton, who served as Children's Librarian for 12 years. . . this to be effective the last of July. She will leave with our love and best wishes and will be sorely missed by all. We hope to add her to our group of volunteers.

In conjunction with the growth of the town, the following table reflects this growth through patronage of the library.

	1986-87	1985-86	1984-85	1983-84
Patrons	10,303	12,140	10,377	8,477
Books loaned	24,037	23,208	20,813	17,754
Books purchased	448	545	434	489
Gift books	380	678	564	486
New patrons	276	315	266	238

From here, we look to the future, which holds, we hope, not only the introduction of more services and programs for the community, but an expansion of our building as well so that we may keep in step with our growing town.

Respectfully submitted,

Althea H. Sawyer, Librarian

Eva Plympton, Children's Librarian

REGIONAL AND STATE GOVERNMENT

STATE SENATOR

August, 1987

Dear Friends:

The First Regular Session of the 113the Legislature adjourned several weeks ago and I feel it was a very productive session.

I agreed to serve again on the Agriculture Committee because I think it is advantageous to the interests of our District to have representation on this Committee.

I was also appointed to serve on one of the Legislature's major committees; the Judiciary Committee. This was certainly a learning experience for me. We were faced with many varied and difficult decisions in our deliberations; and, hopefully, the decisions I made will prove to be beneficial to the people living in the communities which I represent.

A new Administration in Augusta has allowed us to deal with new ideas. Oliver Wendell Holmes said, "The greatest thing in this world is not so much where we are but in what directions we are moving'.

As the Senator who represents you in Augusta, I am committed to work closely with Governor McKernan to see that we move in the right directions in order to make Maine, and our District in particular, the best place in which to live, to work and to raise our children.

Thank you for giving me the opportunity to represent you in the Maine Senate. Please feel free to give me a call or to write me at any time to share your thoughts and concerns with me.

Sincerely,

Henry W. Black
State Senator

SACO RIVER CORRIDOR COMMISSION

The Saco River Corridor Commission administers the Saco River Corridor Act, which regulates land use within 500 to 1000 feet of the Saco, Ossipee, and Little Ossipee rivers. The Commission is made up of representatives of the twenty communities bordering the three rivers, and each town within the corridor is represented by one regular and one alternate member appointed by the Selectmen or Mayor. The Commission meets once a month, generally on the fourth Wednesday, to consider applications for permits and to discuss other matters which relate to the Saco River Corridor region. Standish's regular Commission member is Ann Frizzell, and the alternate member is Huard Libby.

One of the Commission's major functions is the consideration of permit applications for building construction or other activities requiring a permit. 1986 was an extremely busy year for the Commission and during the past year (January 1 through December 31, 1986), the Commission considered a total of 93 applications for permits or variances. It also considered 36 amendments to permits previously granted and held 17 public hearings. Of the permit applications and amendments considered by the Commission this year, five permits and one amendment were for activities within the Town of Standish.

Any Standish residents interested in obtaining additional information about the Commission or about the effects of the Saco River Corridor Act on their land should feel free to call their representatives to the Commission or Margaret Roy, the Commission's Executive Director, who may be reached at the Commission office on Main Street in Cornish, Maine (Phone 625-8123).

I feel it is a privilege to serve as a member of the Commission and to represent the Town of Standish in this capacity.

Respectfully submitted,

Ann Frizzell (642-4828)
Huard Libby (642-2462)

FINANCIAL REPORT

AUDIT

REPORT OF CERTIFIED PUBLIC ACCOUNTANTS

Council and Manager
Town of Standish
Standish, Maine

We have examined the financial statements of the various funds of the Town of Standish, Maine for the six months ended June 30, 1987, as listed in the foregoing table of contents. Our examination was made in accordance with generally accepted auditing standards and, accordingly, included such tests of the accounting records and such other auditing procedures as we considered necessary in the circumstances.

As is the usual practice of Municipalities in the State of Maine, the Town has not maintained a record of its general fixed assets and, accordingly, a statement of general fixed assets, required by generally accepted accounting principles, is not included in this financial report.

In our opinion, the financial statements listed in the aforementioned table of contents present fairly the financial position of such funds of the Town of Standish at June 30, 1987, and the results of operations of such funds for the six months then ended, in conformity with generally accepted accounting principles applied on a consistent basis.

The accompanying supplemental schedules and related information presented as Schedules 1 through 5 are not necessary for a fair presentation of the financial statements, but are presented as additional analytical data. This information has been subjected to the tests and other auditing procedures applied in the examination of the financial statements mentioned above and, in our opinion, is fairly stated in all material respects in relation to the financial statements taken as a whole.

Berry, Fowles and Co.
Certified Public Accounts

FINANCIAL REPORT
TOWN OF STANDISH, MAINE
JUNE 30, 1987

TABLE OF CONTENTS

Report of Certified Public Accountants

Combining and Individual Fund and Account Group Statements:

General Fund:
- Balance Sheet — Exhibit A-1
- Statement of Revenues and Expenditures - Budget and Actual — Exhibit A-2
- Statement of Changes in Fund Balance — Exhibit A-3

Special Revenue Fund:
- Balance Sheet — Exhibit B-1
- Statement of Revenues, Expenditures and Changes inFund Balance — Exhibit B-2

Capital Projects Funds:
- Balance Sheet — Exhibit C-1
- Statement of Revenues, Expenditures and Changes inFund Balance — Exhibit C-2

Trust Funds:
- Combining Balance Sheet — Exhibit D-1
- Combining Statement of Revenues, Expenditures and Changes in Fund Balance — Exhibit D-2

General Purpose Financial Statements:

Combined Balance Sheet - All Fund Types and Account Groups — Exhibit E-1

Combined Statement of Revenues, Expenditures and Changes in Fund Balances - All Fund Types — Exhibit E-2

Notes to Financial Statements

Supplemental Data:

Combining Statement of General Fund Reserves for Capital Expenditures — Schedule 1

Valuation, Assessment and Collection of Taxes — Schedule 2

Statement of General Fund Cash Receipts and Disbursements — Schedule 3

Statement of Taxes Receivable — Schedule 4

Statement of Departmental Operations — Schedule 5

Exhibit A-1

TOWN OF STANDISH, MAINE
GENERAL FUND

BALANCE SHEET
JUNE 30, 1987

ASSETS:			
Cash			$1,658,591.
Receivables:			
Taxes:			
Current Year		$ 325,261.	
Prior Years		484.	
		324,745.	
Tax Liens		48,094.	373,839.
Due from other Funds:			
Special Revenue			28,856.
Tax Acquired Property			5,157.
TOTAL ASSETS			**$2,066.443.**
LIABILITIES AND FUND BALANCES:			
Liabilities:			
Notes Payable		$ 500,00.	
Accounts Payable		4,936.	
Deferred Revenues:			
Property Taxes	$ 143,500.		
Taxes Collected in Advance	3,615.	147,115.	
Due to Other Funds:			
Capital Projects	22,904.		
Special Revenue	1,430.		
Trust	650.	24,984.	678,035.
Fund Balances:			
Reserved for Capital Expenditures		104,556.	
Unreserved:			
Designated for Subsequent Years Expenditures	163,400.		
Undesignated	1,120,452.	1,283,852.	1,388,408.
TOTAL LIABILITIES AND FUND BALANCES			**$2,066,443.**

See Notes to Financial Statements.

Exhibit A-2

TOWN OF STANDISH, MAINE
GENERAL FUND

STATEMENT OF REVENUES & EXPENDITURES - BUDGET AND ACTUAL
SIX MONTHS ENDED JUNE 30, 1987

	Budget	Actual	Variance Favorable (Unfavorable)
REVENUES:			
Taxes:			
Property	$1,401,464.	$1,406,010.	$ 4,546.
Excise	220,000.	257,987.	37,987.
	$1,621,464.	$1,663,997	$42,533.
INTERGOVERNMENTAL REVENUE:			
State Municipal Revenue Sharing	$91,188.		
Pine Blister Survey	-----	$1,600.	$1,600.
	$91,188.	$99,491.	$8,303.
MISCELLANEOUS REVENUES:			
Costs and Interest on Taxes and Liens (Net)	-----	$19,335.00.	$19,335.
Investment Income (Net)	-----	19,177.	19,177.
Alarm Reporting	-----	4,800.	4,800.
Sundry	-----	5,153.	5,153.
	-----	$48,465.	$48,465.
TOTAL REVENUES	**$1,712,652.**	**$1,811,953.**	**$99,301.**
EXPENDITURES:			
General Government	$ 150,314.	$ 135,051.	$15,263.
Protection	127,250.	111,298.	15,952.
Health and Sanitation	92,500.	45,044.	47,456.
Highways and Bridges	149,524.	149,782.	(258.)
Welfare	7,750.	7,734.	16.
Education	1,143,358.	1,143,358.	-----
Cultural and Recreation	10,750.	8,0453.	2,697.
Capital Improvements	7,655.	2,558.	5,097.
Fixed Charges	24,551.	1,723.	22,828.
TOTAL EXPENDITURES	**$1713,652.**	**$1,604,601.**	**$109,051.**
EXCESS OF REVENUES OVER (UNDER) EXPENDITURES	**$ (1,000.)**	**$ 207,352.**	**$208,352.**

See Notes to Financial Statements.

Exhibit A-3

TOWN OF STANDISH, MAINE

GENERAL FUND

STATEMENT OF CHANGES IN FUND BALANCE

SIX MONTHS ENDED JUNE 30, 1987

		Unreserved	
	Total	Designated for Subsequent Yrs. Expenditures	Undesignated
FUND BALANCE -JANUARY 1, 1987	$1,076,500.	$134,233.	$ 942,267.
Add (Deduct): Excess of Actual Revenues & Other Sources Over (Under) Actual Expenditures and Other Uses (Exhibit B-2)	207,352.	29,167.	178,185.
FUND BALANCE JUNE 30, 1987	$1,283,852.	$163,400.	$1,120,452.

See Notes to Financial Statements.

Exhibit B-1

TOWN OF STANDISH, MAINE
SPECIAL REVENUE FUND

BALANCE SHEET
JUNE 30, 1987

	Federal Revenue Sharing
ASSETS:	
Cash	$117,665.
Accounts Receivable General Fund	1,430.
Interest Receivable	8,011.
TOTAL ASSETS	$127,106.
LIABILITIES AND FUND BALANCE:	
Liabilities:	
Due to General Fund	$ 28,856.
Fund Balance	98,250.
TOTAL LIABILITIES AND FUND BALANCE	$127,106.

Exhibit B-2

STATEMENT OF REVENUES, EXPENDITURES AND CHANGES IN FUND BALANCE
SIX MONTHS ENDED JUNE 30, 1987

REVENUES:	
Intergovernmental	$ 1,281.
Interest	4,170.
	$ 5,451.
EXPENDITURES	-----
EXCESS OF REVENUES OVER (UNDER) EXPENDITURES	$ 5,451.
FUND BALANCE - JANUARY 1, 1987	92,799.
FUND BALANCE - JUNE 30, 1987	$98,250.

See Notes to Financial Statements.

Exhibit C-1

TOWN OF STANDISH, MAINE
CAPITAL PROJECTS FUNDS

BALANCE SHEET
JUNE 30, 1987

	State Aid Road Construction
ASSETS:	
Due from General Fund	$22,904.
FUND BALANCE	$22,904.

Exhibit C-2

STATEMENT OF REVENUES, EXPENDITURES AND CHANGES IN FUND BALANCE
SIX MONTHS ENDED JUNE 30, 1987

REVENUES:	
Intergovernmental	$26,775.
EXPENDITURES:	
Project Expenditures	20,841.
EXCESS OF REVENUES OVER (UNDER) EXPENDITURES	$ 5,934.
FUND BALANCE - JANUARY 1, 1987	16,970.
FUND BALANCE - JUNE 30, 1987	22,904.

See Notes to Financial Statements.

TOWN OF STANDISH, MAINE

TRUST FUNDS
COMBINING BALANCE SHEET

JUNE 30, 1987

	Hasty Fund (Non-Expendable)	Wescott Fund (Non-Expendable)	Harmon Fund (Expendable)	Total
ASSETS:				
Cash	$14,725.	$3,577.	81,136.	$ 99,438.
Interest Receivable	-----	-----	$4,048.	4,048.
Due from General Fund	650.	-----	-----	650.
Investments (at Cost) (Market $107,156.)	-----	-----	98,878.	98,878.
Timber Lot	-----	-----	160.	160.
TOTAL ASSETS	$15,375.	$3,577.	$184,222.	$203,174.
FUND BALANCE:				
Principal	$14,650.	$1,000.	$184,222.	$199,872.
Income	725.	2,577.	-----	3,302.
TOTAL FUND BALANCE	$15,375.	$3,577.	$184,222.	$203,174

Exhibit D-2

TOWN OF STANDISH, MAINE

TRUST FUNDS
COMBINING STATEMENT OF REVENUES, EXPENDITURES AND CHANGE IN FUND BALANCE
SIX MONTHS ENDED JUNE 30, 1987

	Hasty Fund (Non-Expendable)	Wescott Fund (Non-Expendable)	Harmon Fund (Expendable)	Total
REVENUES:				
Bequest	$ 650.	-----	-----	$ 650.
Interest	478.	$ 97.	$ 7,656.	8,231.
TOTAL REVENUES	$ 1,128.	$ 97.	$ 7,656.	$ 8,881.
EXPENDITURES:				
Custodian Fee and Service Charges	-----	-----	917.	917.
EXCESS OF REVENUES OVER EXPENDITURES	$ 1,128.	$ 97.	$ 6,739.	$ 7,964.
FUND BALANCE - JANUARY 1, 1987	$14,247.	$ 3,480.	$177,483.	$195,210.
FUND BALANCE - JUNE 30, 1987	$15,375.	$ 3,577.	$184,222.	$203,174.

See notes to Financial Statements.

Exhibit E-1

TOWN OF STANDISH, MAINE

ALL FUND TYPES AND ACCOUNT GROUPS

COMBINED BALANCE SHEET

JUNE 30, 1987

	Governmental Fund Types			Fiduciary Fund Type	Total
	General	Special Revenue	Capital Projects	Trust	(Memorandum) Only)
ASSETS:					
CasH	$1,658,591.	$117,665.	-----	$ 99,438.	$1,875,694.
Receivables:					
Taxes	325,745.	-----	-----	-----	325,745.
Liens	48,094.	-----	-----	-----	48,094.
Interest	-----	8,011.	-----	4,048.	12,059.
Due from other Funds	28,856.	1,430.	$22,904.	650.	53,840.
Investments	-----	-----	-----	98,878.	98,878.
Tax Acquired Property	5,157.	-----	-----	-----	5,157.
Timber Lot	-----	-----	-----	160.	160.
TOTAL ASSETS	$2,066,443.	$127,106.	$22,904.	$203,174.	$2,419,627.

LIABILITIES AND FUND EQUITY:					
Liabilities:					
Notes Payable	$500,000.	-----	------	-----	$500,000.
Accounts Payable	5,936.	-----	-----	-----	5,936.
Deferred Revenues	147,115.	-----	-----	-----	147,115.
Due to Other Funds	24,984.	$28,856.	-----	-----	53,840.
	$678,035.	$28,856.	-----	-----	$706,891.
Fund Equity:					
Reserved for Capital Expenditures	$104,556.	-----	-----	-----	$104,556.
Unreserved:					
Designated for Subsequent Years Expenditures	$ 163,400.	-----	-----	-----	$ 163,400.
Undesignated	1,120,452.	$ 98,250.	$22,904.	$203,174.	1,444,780.
	$1,283,852.	$ 98,250.	$22,904.	$203,174.	$1,608,180.
	$1,388,408.	$ 98,250.	$22,904.	$203,174.	$1,712,736.
TOTAL LIABILITIES AND FUND EQUITY	$2,066,443.	$127,106.	$22,904.	$203,174.	$2,419,627.

See Notes to Financial Statments.

Exhibit E-2

TOWN OF STANDISH, MAINE

ALL FUND TYPES

COMBINED STATEMENT OF REVENUES, EXPENDITURES AND CHANGES IN FUND BALANCES

SIX MONTHS ENDED JUNE 30, 1987

	Governmental Fund Types			Fiduciary Fund Type	Total
	General	Special Revenue	Capital Projects	Trust	(Memorandum) Only)
REVENUES:					
Taxes	$1,663,997.	-----	-----	-----	$1,663,997.
Intergovernmental	99,491.	$1,281.	$26,775.	-----	127,547.
Miscellaneous	48,465.	4,170.	-----	$8,881.	61,516.
	$1,811,953.	$5,451.	$26,775.	$8,881.	$1,853,060.

EXPENDITURES:					
General Government	135,051.	-----	-----	-----	135,051.
Protection	111,298.	-----	-----	-----	111,2998.
Health and Sanitation	45,055.	-----	-----	-----	45,044.
Highways and Bridges	149,782.	-----	-----	-----	149,782.
Welfare	7,734.	-----	-----	-----	7.734.
Education	1,143,358.	-----	------	-----	1,143,358.
Cultural and Recreational	8,053.	-----	-----	-----	8,053.
Capital Improvements	2,558.	-----	20,841.	-----	23,399.
Fixed Charges	1,723.	-----	-----	917.	2,640.
	$1,604,601.	-----	$20,841.	917.	$1,626,359.
EXCESS OF REVENUES OVER (UNDER) EXPENDITURES	207,352.	5,451.	5,934.	7,964.	226,701.
UNRESERVED FUND BALANCES - JANUARY 1, 1987	1,076,500.	92,799.	16,970.	195,210.	1,381,479.
UNRESERVED FUND BALANCES - JUNE 30, 1987	$1,283,852.	$98,250.	$22,904.	$203,174.	$1,608,180.

TOWN OF STANDISH, MAINE

NOTES TO FINANCIAL STATEMENTS
JUNE 30, 1987

NOTE 1 - SUMMARY OF ACCOUNT POLICIES:

The Town of Standish, Maine operates under a Council-Manager form of Government.

except for not maintaining a record of its general fixed assets, the accounting policies of the Town conform to generally accepted accounting principles as applicable to state and local governmental units. The following is a summary of the more significant policies.

Basis of Presentation:

The accounts of the Town are organized on the basis of funds and account groups, each of which is considered a separate accounting entity. The operations of each fund are accounted for by providing a separate set of self-balancing accounts which comprise its assets, liabilities, fund equities, revenues, and expenditures. The various funds, which are segregated for the purpose of carrying on specific activities or attaining certian objectives in accordance with special regulations, restrictions or limitations, are grouped by type in the financial statements as follows:

Governmental Fund:

General Fund - The general fund is the general operating fund of the Town. All general tax revenues and other receipts that are not allocated by law or contractual agreement to another fund are accounted for in this fund. From the fund are paid the general operating expenditures, the fixed charges and the capital improvement costs that are not paid through other funds.

Special Revenue Funds - Special revenue funds are used to account for the proceeds of specific revenue sources (other than special assessments, expendable trust, or major capital projects) requiring separate accounting because of legal or regulatory provisions or administration action.

Capital Projects Funds - Capital projects funds are used to account for financial resources segregated for the acquisition or con-struction of major capital facilities other than those financed by special assessments or enterprise operations.

Fiduciary Funds:

Trust Funds - Trust funds are used to account for assets received by the Town and held in the capacity of trustee, custodian or agent.

Basis of Accounting:

Governmental fund revenues and expenditures are recognized on the modified accrual basis. Revenues are recognized in the accounting period in which they become available and measurable. Available means colelcted in the current period or within sixty (60) days after the end of the current period. Property taxes due but not available within the required period are recorded in a deferred revenue account on the balance sheet. Expenditures for governmental fund types are recognized in the accounting period in which the fund liability is incurred, if measurable, except for accumulated sick and annual leave pay, which are recognized when paid.

All other funds included in these financial statements are maintained and reported on the accrual basis.

Inventories of Supplies:

Inventories of supplies are ocnsidered to be expenditures at the time of purchase and are not included in the general fund balance sheet.

Fixed Assets:

Fixed assets are not capitalized in the accounting records when acquired. Funds used to acquire fixed assets are accounted for as expenditures in the year payments are made.

NOTE 2 - SUPPLEMENTAL APPROPRIATIONS AND OVER-EXPENDITURES:

During the year, the Town overexpended certain budgeted accounts, which will be raised through taxation in 1988.

NOTE 3 - BUDGETS:

General Fund:

The Town is currently preparing budgets under a net budgeting concept which does not estimate total revenues of the Town.

NOTE 4 - DESIGNATED FUND BALANCE:

Designated fund balance of the general fund at year end consists of amounts which the Town intends to use for the following purposes:

General government	$ 9,250.
Protection	76,472.
Health and Sanitation	57,927.
Highways and Bridges	8,968.
Cultural and Recreation	5,753.
Capital Improvements	5,030.
	$163,400.

Certain of these amounts must be earmarked to conform with State Law and comply with Federal Regulations.

Schedule 1

TOWN OF STANDISH, MAINE

COMBINING STATEMENT OF GENERAL FUND RESERVES FOR CAPITAL EXPENDITURES

SIX MONTHS ENDED JUNE 30, 1987

	Fire Truck	Fire Station	Conservation/ Recreation Land Fund	Total
REVENUES:				
Interest	$ 669.	$ 1,825.	$ 837.	$ 3,331.
EXPENDITURES	-----	-----	-----	-----
EXCESS OF REVENUES OVER (UNDER) EXPENDITURES	$ 669.	$ 1,825.	$ 837.	$ 3,331.
BALANCE - JANUARY 1, 1987	24,191.	39,634.	37,400.	101,225.
BALANCE - JUNE 30, 1987	$24,860.	$41,459.	$38,237.	$104,556.

Schedule 2

TOWN OF STANDISH, MAINE

VALUATION, ASSESSMENT AND COLLECTION OF TAXES

SIX MONTHS ENDED JUNE 30, 1987

VALUATION AND ASSESSMENT

VALUATION	$175,183,149.
Tax Rate per Thousand	.008
TAX COMMITMENT	$1,401,464.

APPROPRIATIONS

Municipal Functions	$1,688,101.
Overlay	24,551.
	$1,712,652
Less: Estimated Revenues	311,188.
TAX COMMITMENT	$1,401,464.

COLLECTION OF 1987 TAXES

Original Commitment		$1,401,454.
Supplemental Commitment		4,546.
		$1,406,010.
Less: Collection in Current Year (Net of Adjustments & Refunds)	$1,079,026.	
Abatements	1,723.	1,080,749.
TAXES RECEIVABLE - JUNE 30, 1987		$ 325,261.

Schedule 3

TOWN OF STANDISH, MAINE

STATEMENT OF GENERAL FUND CASH RECEIPTS AND DISBURSEMENTS

SIX MONTHS ENDED JUNE 30, 1987

ACTIVITY:

CASH BALANCE - JANUARY 1, 1987	$ 276,632.
RECEIPTS AND OTHER DEBITS	2,111,910.
TOTAL AVAILABLE	$2,388,542.
DISBURSEMENTS AND OTHER CREDITS	1,975,662.
CASH BALANCE - JUNE 30, 1987	$ 412,880.

RECONCILIATION

BALANCE - JUNE 30, 1987:	
Key bank, per bank Statement	$224,895.
Add: Deposits in Transit	237,058.
Less: Outstanding Checks	49,073.
BALANCE - JUNE 30, 1987	$412,880.

TOWN OF STANDISH, MAINE

STATEMENT OF TAXES RECEIVABLE

SIX MONTHS ENDED JUNE 30, 1987

Year	Balance 1/1/87	Original Commitment	Supplemental	Collections	Transferred to Tax Liens	Abatements and Adjustments	Balance 6/30/87
1984	$ 65.	-----	-----	-----	-----	-----	$ 65.
1985	327.	-----	-----	$ 23.	-----	$ 141.	163.
1986	168,715.	-----	-----	128,298.	$39,413.	748.	256.
1987	-----	$1,401.464.	$4,546.	1,079,026.	-----	1,723.	325.261.
TOTAL	$169,107.	$1,401,464.	$4,546.	$1,207,347.	$39,413.	$2,612.	$325,745.

TOWN OF STANDISH, MAINE

STATEMENT OF DEPARTMENTAL OPERATIONS

SIX MONTHS ENDED JUNE 30, 1987

	Balances Forward	Appropriations	Other Credits
GENERAL GOVERNMENT:			
Administrative Salaries	-----	$ 51,119.	-----
General Administrative	-----	13,000.	$ 4,821.
Town Office Maintenance & Utilities	-----	6,000.	-----
Planning Board	-----	1,000.	450.
Code Enforcement	-----	10,950.	17,850.
Social Security-Unemployment Compensation	-----	10,000.	-----
Insurance Coverage	-----	26,000.	595.
Frye Island Corporation	-----	17,000.	-----
Maine Municipal Association	-----	3,795.	-----
Municipal Building Accessibility	$9,250.	-----	-----
Memorial Day	-----	250.	-----
Contingent	-----	10,700.	5,116.
	$9,250.	$150,314.	$28,832.
PROTECTION:			
Fire Department	-----	$73,602.	$2,276.
Rescue Department	$62,506.	8,300.	2,227.
Sheriff Contract	-----	8,063.	-----
Civil Emergency Preparedness	168.	600.	303.
Hydrant Rental	-----	22,000.	-----
Street Lights	-----	11,700.	-----
Animal Control	-----	2,985.	768.
	$62,674.	$127,250.	$5,574.
HEALTH AND SANITATION:			
Town Landfill	-----	$77,500.	-----
Landfill Closeout	$36,495.	$15,000.	$7,576.
	$36,495.	$92,500.	$7,576.

Total Available	Expenditures	Balances: Lapsed Overdrawn	Balances: Lapsed Unexpended	Balances: Carried Forward
$ 51,119.	$ 48,149.	-----	$ 2,970.	-----
17,821.	30,392.	$12,571.	-----	-----
6,000.	5,6984.	-----	305.	-----
1,450.	658.	-----	792.	-----
28,800.	9,984.	-----	18,816.	-----
10,000.	12,448.	2,448.	-----	-----
26,595.	32,173.	5,578.	-----	-----
17,500.	17,500.	-----	-----	-----
3,795.	3,795.	-----	-----	-----
9,250.	-----	-----	-----	$ 9,250.
250.	250.	-----	-----	-----
15,816.	2,839.	-----	12,977.	-----
188,396.	$163,883.	$20,597.	$35,860.	$9,250.
$ 75,878.	$65,457.	$ 756.	-----	$11,177.
73,033.	6,422.	-----	$ 2,387.	64,224.
8,063.	8,063.	-----	-----	-----
1,071.	-----	-----	-----	1,071.
21,403.	-----	597.	-----	-----
11,700.	12,287.	587.	-----	-----
3,753.	3,240.	-----	513.	-----
$195,498.	$116,872.	$1,343.	$3,498.	$76,472.
$77,500.	$51,476.	-----	$26,024.	-----
59,071.	1,144.	-----	-----	$57,927.
$136,571.	$52,620.	-----	$26,024.	$57,927.

TOWN OF STANDISH, MAINE

STATEMENT OF DEPARTMENTAL OPERATIONS

SIX MONTHS ENDED JUNE 30, 1987

	Balances Forward	Appropriations	Other Credits
HIGHWAYS AND BRIDGES:			
Snow Removal	-----	$ 47,674.	-----
Plowing & Sanding Private Ways	-----	23,700.	-----
Sanding & Care of Winter Roads	-----	42,750.	-----
Tarring Town Ways	$19,631.	15,000.	-----
General Repair of Town Roads	-----	10,000.	-----
Cutting & Removal of Bushes	-----	1,500.	-----
Removal of Dead Trees	-----	3,000.	-----
Sweeping Town Roads	-----	5,000.	-----
Street Signs	-----	750.	-----
Repair of Boat Ramp	-----	150.	-----
	$19,631.	$149,524.	-----
WELFARE:			
General Assistance	-----	$ 7,500.	-----
Paupers Graves	-----	250.	-----
	-----	$7,750.	-----
EDUCATION:			
Maine School Administrative District No. 6	-----	41,143,358.	-----
CULTURAL AND RECREATION:			
Recreation Director	-----	$ 3,150.	-----
Baseball and Softball	-----	4,200.	-----
Athletic Field Maintenance	-----	2,000.	-----
Development of Athletic Fields	$ 5,753.	-----	-----
Senior Citizens	-----	550.	-----
Historical Society	-----	500.	-----
Contingent	-----	350.	-----
	$ 5,753.	$ 10,750.	-----
CAPITAL IMPROVEMENTS:			
Replacement of Sanders	$ 430.	$ 4,600.	-----
Alarm system	-----	2,055.	-----
Dry Hydrants	-----	1,000.	-----
	$ 430.	$ 7,655.	-----
FIXED CHARGES:			
Overlay	-----	$ 24,551.	-----
TOTAL	$134,233.	$1,713,652.	$41,982.

Total Available	Expenditures	Balances: Overdrawn	Balances: Lapsed Unexpended	Balances: Carried Forward
$ 47,667.	$ 47,667.	-----	$ 7.	-----
23,700.	22,377.	-----	1,323.	-----
42,750.	38,913.	-----	3,837.	-----
34,631.	32,163.	-----	-----	$ 2,468.
10,000.	8,662.	-----	1,338.	-----
1,500.	-----	-----	-----	1,500.
3,000.	-----	-----	3,000.	-----
5,000.	-----	-----	-----	5,000.
-----	-----	750.	-----	
150.	-----	-----	150.	-----
$169,155.	$149,782.	-----	$10,405.	$ 8,968.
$ 7,500.	$ 7,484.	-----	$ 16.	-----
250.	250.	-----	-----	-----
$ 7,750.	$7,734.	-----	$ 16.	-----
$1,143,358.	$1,143,358.	-----	-----	-----
$ 3,150.	$ 2,636.	-----	$ 514.	-----
4,388.	$ 188.	-----	-----	
2,000.	755.	-----	1,245.	
5,753.	-----	-----	-----	$ 5,753.
550.	-----	-----	550.	-----
500.	-----	-----	500.	-----
350.	274.	-----	76.	-----
$ 16,503.	$ 8,053.	$ 188.	$2,885.	$ 5,753.
$ 5,030.	-----	-----	-----	$ 5,030.
$ 1,340.	-----	$ 715.	-----	
1,000.	1,218.	$ 218.	-----	------
$ 8,085.	$ 2,558.	$ 218.	$ 715.	$ 5,030.
24,551.	$ 1,723.	-----	$ 22,828.	-----
$1,889,867.	$1,646,583.	$22,346.	$102,230.	$163,400.

Voting Areas

Area One shall consist of the area bounded on the east by the Town o Gorham; on the south by the towns of Buxton and Hollis; on the west b the Town of Limington; and on the north by a line along the center o Route 25 from Limington-Standish line to the Kiwanis Beach road thence along the center of the Kiwanis Beach road to Watchic Pond thence in a straight line across Watchic Pond to Page Brook inlet, thenc along Page Brook, across Route 113, to Middle Road, thence along th center of Middle Road to Oak Hill Road, thence along the center of Oal Hill Road to Boundary Road, thence long the center of Boundary Road t Route 114, thence along the center of Route 114 to Harmon's Hill Road thence along the center of Harmon's Hill Road to Moody Road, thenc along the center of Moody Road, across Route 35, and along the cente of Shaw Mills Road to the Gorham-Standish line.

Area Two shall consist of the area bounded on the northwest by the Town of Baldwin; on the west bo the Town of Limington; on the eas and southeast by a line running along the cente rof Route 25 from Limington-Standish line to the Kiwanis Beach road; thence along the center of Kiwanis Beach road to Watchic Pond, thence across Watchic Pond in a straight line to Page Brook, across Route 113 to Middle Road, thence along the center of Middle Road to Oak Hill Road, thence along the center of Oak Hill Road to the intersection of Oak Hill Raod and Boundary Road; and on the northeast by a straight line from the intersection of Oak Hill Raod and Boundary Road, through Duck Pond, to the Baldwin-Standish line in the center of Duck Pond.

Area Three shall consist of the area bounded on the south by a line running from the intersection of Oak Hill Road and Boundary Road along the center of Boundary Road to Route 114, thence along the center of Route 114 to Harmon's HIll Road, thence along the center of Harmon's Hill Road to Moody Road, thence along the Center of Moody Road, across Route 35, to Shaw Mills Road, thence along the center of Shaw Mills Road to the Gorham-Standish line; on the southeast by the Town of Gorham; on the east by a line along the center of White Rock Road (Route 237), across Route 35, to the shoreline of Sebago Lake, thence along the shoreline of Sebago Lake to the Sebago-Standish line; on the northwest by the towns of Sebago and Baldwin; and on the west by a straight line running from the intersection of Oak Hill Road and Boundary Road through Duck Pond the the Baldwin-Standish line in the center of Adams Pond.

Area Four shall consist of the area bounded on the north by the towns of Sebago and Raymond; on the east by the Town of Windham; on the southeast by the Town of Gorham to the center of White Rock Road (Route 237), thence along the center of White Rock Road, across Route 35, to the shore of Sebago Lake; and on the west by the shoreline of Sebago Lake to the Sebago-Standish line.

GUIDE TO MUNICIPAL SERVICES

MEETING TIMES AND LOCATIONS

own Council	2nd Tues. each month	7:30 pm	Edna Libby School
lanning Board	1st Mon. each month	7:30 pm	Edna Libby School
ppeals Board	3rd Mon. each month	7:30 pm	Edna Libby School

OFFICE HOURS OF OPERATION

own Manager	Monday - Friday	9:00 am - 5:00 pm
own Clerk	Monday - Friday	8:30 am - 5:00 pm
	Wednesday	Open until 7:00 pm
ax Collector	Monday - Friday	8:30 am - 5:00 pm
	Wednesday	Open until 7:00 pm
ode Enforcement	(Summer)	7:30 am - 11:00 am
	Monday - Thursday only	2:30 pm - 5:00 pm
	(Winter)	
	Monday - Friday	Same as above
ispatch	Seven days a week	24 hours daily
	Burn permits	Issued after 10:00 am
	Weather report	
andfill	Friday - Tuesday	8:00 am - 4:00 pm
	Closed Wednesday & Thursday	
	Closed Thanksgiving & Christmas	
andfill Stickers	Weekdays	At Town Manager's Office
	Weekends	At Dispatch Office
elfare Assistance	Thursdays	10:00 am - 12:00 noon
	Appointments arranged at Town Manager's Office	
ppeals Board	Applications and information available at the Code Enforcement Office.	
anning Board	Tuesday and Friday	9:00 am - 12:00 noon
	Thursday	2:00 pm - 4:00 pm

TOWN OF STANDISH, MAINE

TELEPHONE LIST OF OFFICES AND AGENCIES

Town Manager	642-3461
Code Enforcement	642-3461
Town Clerk	642-3466
Police	642-4343
Dispatch	642-4343
Dispatch Emergency	642-2232
Dispatch Emergency	675-3220
Frye Island Office	655-4551
Animal Control	642-4343
Poison Control	1-800-442-6305

REPRESENTATIVE TO THE LEGISLATURE

State Representative:	Ernest C. Greenlaw
Home Mailing Address:	P.O. Box 331 Sebago Lake, ME 04075
Home Telephone:	642-4862
Capitol Address:	House of Representatives State House, Station #2 Augusta, ME 04333
Office Telephone:	289-1400
Toll Free House of Representatives Message Center	1-800-423-2900

TOWN OF STANDISH
ANNUAL REPORT

3 1833 01214 7036

July 1, 1987-June 30, 1988

Allen County Public Library
900 Webster Street
PO Box 2270
Fort Wayne, IN 46801-2270

The cover of the Town Report is a picture of the Miss Champagne hot air balloon which set a new world record February 19, 1988 in our town for the world's largest hot air balloon. Miss Champagne lifted approximately 50 feet from the ground on Sebago Lake.
(Photo courtesy of Balloon Sports of Portland, Maine)

TABLE OF CONTENTS

Town Officers/Committees..... 1-3

Administration
- Town Council..... 4-8
- Manager..... 9-11
- Assessor..... 12-14
- Planning Board..... 15-16
- Code Enforcement..... 17-18
- Clerk..... 19-22
- Tax Collector..... 23-37

Protection
- Fire..... 38-39
- Dispatch..... 40-45
- Rescue..... 46-48
- Police..... 49-51
- Animal Control..... 52-53
- Emergency Management..... 54

Public Works
- Road Commissioner/Solid Waste..... 55

Community Services
- Recreation..... 57-59
- General Assistance..... 60
- Steep Falls Library..... 61-64

Regional and State Government
- State Senator..... 65-66

Financial
- Audit..... 67-88

Voting Areas..... 89-90
Municipal Services Guide..... inside back cover
Telephone Numbers..... Back cover

TOWN OFFICERS

TOWN OFFICERS AND COMMITTEES

Town Council	Robert Harmon (1990)
	Donald Allen (1991)
	Reginald Graffam (1990)
	Eugene Irish (1991)
	Larry Simpson (1990)
	Robert Walker, Sr. (1989)
	Paul Watson (1989)
Town Manager	David Holt
Secretary	Roxanne Amoroso
Superintendent of Schools	Ron Barker
Treasurer	Martha Drew
Deputy Treasurer	David Holt
Town Clerk/Tax Collector	Martha Drew
Deputy Clerks/Tax Collectors	Betty Ann Irish
	Jo-Anne Raychard
Assistant Tax Collector/Clerk	Jean Plummer
Board of Voter Registration	
	Eva Brown, Chair (1989
	Jean Plummer (1990
	Daisy Thomas (1990
Code Enforcement Officer/Assessor	
	Richard W. Tompson

TOWN COMMITTEES

hief of Police	Thomas H. Jones
ire Chief	Arthur Riley, Jr.
ssistant Fire Chief	H. Kevin Warren
eputy Fire Chiefs	Charles Brown, III
	Harry Plummer
	Paul Arsenault
irector of Emergency Medical Services	Bevalie Marean
oad Commissioner	Jeffrey Richardson
own Attorney	Richard Steeves
eneral Assistance Case Worker	Linda Paul
nimal Control Officer	Marylou Coolbroth
ecreation Director	Jack Wilkinson
ivil Emergency Preparedness Official	Robert Pelletier
ree Warden	Albert Tompson
SAD #6 Directors	William M. McAuliffe (1991)
	Susan Watson (1989)
	Ronald Morton (1989)
	W. Gordon Libby (1990)
Planning Board	Christine Hall, Chair (1990)
	Whitman Day (1989)
	David Drew, Jr. (1993)
	Elizabeth Edwards (1990)

TOWN COMMITTEES CON'T

Planning Board	Alan Hawkes	(1991
	John Heggeman	(1992
	Janet Grinnell	(1989
	Walter Smythe	(1992
	William Sutton	(1991
Budget Committee	Donal Drew, Chair	(1989
	James Biegel	(1989
	Kenneth Brooks	(1990
	Gregory Dean	(1991
	John Fisher	(1989
	Marc Hildreth	(1991
	Judith Jones	(1989
	Franklin Prout	(1991
Board of Appeals	Arthur Dudley, Chair	(1989
	Elwood Bearor	(1990
	Jack Schraeter	(1991
	Albert Tompson	(1989
	William Ward, Sr.	(1990
Recreation Comm.	Robin Hulit, Chair	(1989
	Ernest Cabading	(1991
	Patricia Foster	(1989
	Rene Goupil	(1989
	Robert Lancaster	(1990
	Julie Nevells	(1990
	Arthur Riley, Jr.	(1991
Board of Assessment Review		
	Blair Cummings	(1988
	Whitman Day	(1990
	Robert Higgins	(1990
	Paul LeVasseur	(1989
Saco River Corridor Commission		
	Gary Lind	(1990

TOWN COUNCIL REPORT

To The Residents and Taxpayers

As the new year 1989 begins it brings to a close a year and a half of Council - Town Manager form of government. The past year has been one of organizing, looking at town issues in a very detailed sense, coordinating various ordinances and functions of the town, and positioning the town to be able to think and plan for the next 5 year time horizon.

As we look ahead the issues that will be addressed and how we as a town decide on these issues will affect future generations. Some of these issues are:

The extent of improvement to our infrastructure.

Utilization of town resources and the recreational opportunities that can be created.

Growth Management - the results of a new updated comprehensive plan by 1990.

Property Tax Relief - being addressed at the State level with new forms of taxation may have the single most inpact on what we as a town can do to provide for our future.

Solid waste disposal - the completion of our landfill closure, collection and disposal of solid waste and also the future of recycling.

Route 25 corridor as affected by the expansion of the Maine Turnpike.

As always and as demonstrated in the past year input into council deliberations is strongly encouraged. We have been pleased that the past councils have worked as a unified body without any political differences stalwarting the decisions we have to make and it is our hope that this council and future councils will continue to work for the good of all residents and taxpayers of the town.

Robert Harmon, Chairman
Donald Allen Reginald Graffam
Paul Watson Robert Walker, Sr.
Eugene Irish Larry Simpson

Town Bored Meeting

Cartoon Courtesy Robert Hutchinson

ORDINANCES PASSED by the TOWN COUNCIL
JULY 1, 1987 to JUNE 30, 1988

March 8, 1988 Ordinance #1-88
An Ordinance Closing School Street to Vehicles Having More Than Two Axles.

March 8, 1988 Ordinance #3-88
General Assistance Ordinance adopted, replacing the one adopted on March 6, 1986, which was repealed.

January 12,1988 Ordinance #4-88
Emergency Sludge and Industrial Ash Odinance, adopted to regulate disposal of sludge and industrial ash within the town, effective January 12, 1988 to April 12, 1988.

January 12, 1988 Ordinance #5-88
Special Fire/Police Officer Ordinance.

April 12, 1988 Ordinance #12-88
Amendment to Land Use Ordinance-Licensed Day Care Home.

June 14, 1988 Ordinance #14-88
Planning Board Review Fees Amendment to Land Use Ordinance Subdivision Regulations.

February 9, 1988 Ordinance #15-88
1988 Fiscal Year Budget Amendment Ordinance.

July 12, 1988 Ordinance #32-88A
Standish Sludge Storage and Application Ordinance.

May 10, 1988 Ordinance #34-88
Site Plan Review Ordinance Amendment.

March 15,1988 Resolution #35-88
Resolution Supporting MMA's "Partnership in Planning" Strategy.

April 12,1988 Ordinance #45-88
Emergency Sludge and Industrial Ash Ordinance, effective April 12, 1988 to July 12, 1988.

April 12, 1988 Ordinance #52-88
Emergency Amendment to Standish Landfill Ordinance.

July 12, 1988 Ordinance #57-88
Amendment to Land Use Ordinance Subdivision Regulations-Dead End Streets

May 10, 1988 Ordinance #59-88
Emergency Boat Launch Regulation Ordinance.

June 7, 1988 Ordinance #66-88

Emergency Budget Ordinance - 1989 Fiscal Year.

June 14, 1988 Resolution #73-88
Resolution on Behalf of the Community Concert Band.

June 14, 1988 Ordinance #74-88
Emergency No Parking Ordinance for Harmon's Beach Road.

PRIVATE WAY SNOW PLOWING ORDINANCE

Minutes
August 9, 1988

WHEREAS the Town of Standish has provided snow plowing on several of it so called private ways and private roads for many years, and;

WHEREAS a significant percentage of the town's population lives year-round on these roads, and;

WHEREAS to stop plowing and sanding these roads abuptly would cause a hardship to these residents, and;

WHEREAS some of these roads need to have improvements and plans in place to provide routine maintenance in order to facilitate better snow removal, and;

WHEREAS it appears that a public easement must exist on a private way in order for a municipality to legally provide snow removal service,

BE IT THEREFORE ORDERED THAT the Town of Standish will provide snow removal for two more winters on those roads, previously plowed during the 1987-88 snow removal season.

Prior to commencing snow removal on private ways and roads for the 1990-91 snow removal season the tax payers along side said private roads and ways shall determine the ownership of and rights given for, the private roads and ways and shall provide to the Town of Standish a public easement for the private roads and ways. Prior to the easement beng issued to the Town the road shall be improved and maintained by the taxpayers along side the private roads and ways to the satisfaction of the Road Commissioner, pursuant to, but not limited to the following attached list.

Bonny Eagle Fire Road #1: poor;9-13' clearance;needs stumps and trees removed, turnaround needs to be defined.
Bonny Eagle Fire Road #2: good first part, fair second part;needs 13' clearance widened, two large trees removed, culvert extended, turnaround.
Bonny Eagle Fire Road #3: poor; 10' clearance, bowled surface; needs tree cut, banks cut down, graveled surface.
Swan Road: good; turnaround needs to be defined.
Old Standish Road: poor; 9-10' clearance, extremely rough; needs trees and stumps removed, graveled, turnaround needs to be defined.
Eaton Road: fair; narrow culverts and narrow spots in road should be widened; several trees need to be cut, brush needs to be cut.
Margaret Road: fair; needs to be graded; turnaround needs to be defined.
Cove Lane: fair; needs to be graded, brush needs to be cut; trailer sitting in road needs to be removed.
Alder Lane: poor; needs large rocks removed from center of road, gravel and grading; brush needs to be cut.
Garden of Eden: poor; 10' clearance, has bowled surface;needs trees, stumps, and rocks removed; gravel road surface with banks cut; turnaround needs to be defined.
Baldwin Road: good.
Road #6: good.
Road #4: good.
Dorothy Drive: poor; 10-12' wide;needs banks cut, trees removed, gravel added; turnaround needs to be defined.

Eleanor Ave.: fair; needs a turnaround.
Road #2: fair; needs grading.
Rosida Dr.: good.
Road #3: poor; 10-12' wide, bowled surface; needs trees and banks cut, graveld surface; turnaround needs to be defined.
Road #11: fair; narrow between poles and trees; 15' width.
Road #13: poor; 10-12' width; needs trees cut, banks removed, graveled surface; turnaround needs to be defined.
Road #15: fair; narrow at entrance to Rt. 113, needs to be widened.
Road #19: poor; 12' width at trees, bowled surface ; hill needs banks removed; turnaround needs to be defined.
Road #21: poor; 10' width; needs banks removed and trees cut, gravel and grading.
Harmon's Beach Rd: good; needs several trees removed.
Bog Alley: poor; 12' width; needs trees removed, gravel and graded; turnaround needs to be defined.
Camp Sebago: No longer being plowed.
Great Bay Rd.: fair until last quarter mile, then poor; 8-10' width; needs trees removed,gravel and graded.
Sandy Cove Rd.: good, poor last eighth of mile; house sitting in road; 8' width.
Curtis Rd.: good.
Sebago Acres: good.
Main Ave.: good; needs brush cut.
Parker Ave.: fair until fork, then poor; 10-12' width; needs gravel and grading, trees and rocks removed; turnaround needs to be defined.
Bineford Rd.: poor; 11' width; needs trees, banks, and rocks removed, gravel and graded; turnaround needs to be defined.
Billings Rd.: poor; 12' width; needs trees removed, gravel and graded; serves only one house.
Snug Harbor: good, poor last 300'; 10-12' wide; needs trees and rocks s removed, brush needs to be cut.
Sand Bar Rd.: fair; 10-12' wide; needs trees and fences removed, gravel added; turnaround needs to be defined.
Maple Ave.: fair.
Checkerberry Ln.:poor; 12' width, bowled surface; needs trees removed, gravel and graded.
Marge Lane: fair; needs grading.
Glidden Rd.: poor; 12' width; needs trees and rocks removed.
Thomas Rd. Ext.: fair,poor last eight of mile; 12' width last eighth of mile; needs trees and rocks removed; turnaround needs to be addressed.
Gilman Rd.: straight in good, right branch poor; right branch 10-12' width; needs trees and rocks removed; turnaround needs to be addressed.
Pond Rd. Ext.: good, fair last 300'; needs rocks removed.
Pilgrim Rd.: good; needs grading.
Westerly Way: good.
Pioneer Estates: good.
Burke Rd.: good.
Hearthside Rd.: good.
Shaw Acres: straight in fair, right branch poor; right branch 10' width; needs trees and rocks removed, gravel and graded; turnaround needs to be defined.
Leisure Point Rd.: good; turnaround needs to be defined.
Stuart Shores Rd.: good; needs several rocks removed.
Whites Point Rd.: good; needs several rocks removed; turnaround needs to be addressed.

FROM THE MANAGER'S OFFICE

1987/88 has been a very busy year as the Town of Standish has dealt with several challenges. One of the major concerns has been that of growth management. The state legislature passed a far reaching law that mandates towns to update their comprehensive plans and associated land use ordinances. It appears that Standish will be one of the towns that will have to update its plan by 1991. I applaud the intent of the legislation and am hopeful that the effort we put into planning now will yield benefits in the years ahead. Standish is nearly twice as big geographically as the average Maine town and has seen its population more than double in the last fifteen years. This highlights the need that we have for an effective plan that will fairly determine the quantity and quality of services that the town provides, the size and types of future growth and who pays the bill to run the town in the years ahead.

The planning board and town council discussed possible building moratoriums or building permit limitations several times during the course of the year. Neither was enacted but a citizen initiated petition forced a growth limitation ordinance to November referendum. The Council did pass an ordinance which instituted comprehensive planning board review fees which means that developers now pay fees whenever planning board review is required or outside experts need to be called in to critique a project. The council passed

an ordinance that levied a $10 per cubic yard charge for disposal of stumps at the landfill. This was done in order to help deter and defray the eventual considerable cost of closing the stump dump disposal area. The town is proceeding with a methodical study of the alternatives for garbage transfer to the Maine Energy Recovery Company in Biddeford. We have become active in the Tri-County Solid Waste Association which is a group of MERC member towns with common concerns in the area of solid waste disposal.

The position of harbormaster was created and paid for from boat launching fees during the summer of 1988. Use of the boat launch area at Sebago Lake Village has increased to the point where it was deemed necessary to have at least one person on duty weekends and holidays to ensure orderly parking and launching. Non-property owners were charged $2.50 while property owners with a transfer station card were not charged. This will be reviewed and in all probability continued next summer. An important issue on the immediate horizon is how we as a town work cooperatively with the state, Portland Water District, and the other towns around Sebago Lake to preserve its water quality and yet maximize its accessability and appreciation for our citizens. The town council has formed a beach acquisition committee to study the feasibility and desirability of acquiring a town owned beach.

The police department was beefed up to three full-time people with the passage of the 1988/89 budget. I believe that Standish needs 24 hour coverage in the immediate future. We are currently studying the future

of the fire and rescue services in terms of their staffing and organization. The highway department and snow plowing area needs to be studied as well along with the need to better assist the planning board's planning activities.

The possibility of some type of addition to the town hall is currently under review while the construction of a state mandated salt/sand storage building looms on the horizon during the next two years.

In closing, I would like to recognize the significant volunteer effort and time given to the town by members of its boards and committees and fire and rescue service. I can tell you as someone who is paid to attend a lot of meetings that a lot of people are contributing a great deal in order to make this town a better place. I think that; they are successful.

Respectfully Submitted By,

David L. Holt
Town Manager

REPORT OF THE ASSESSOR

This is my first year as assessor and the first year Standish has had an appointed assessor. This job in the past was done by the selectmen. The purpose of an assessor is to assess property in the town and to keep these assessments as fair and up to date as possible. I am working diligently toward this goal. I realize that a tax assessor is not everyone's favorite person but I would appreciate your help in trying to do the best job possible. If we all work together we can keep an affordable and fair tax rate for Standish.

The Assessors Office did an upgrade on all land values in the Town of Standish for the 88-89 fiscal year tax. This was done by putting a 1.5 factor on all land. This had to be done to keep our valuation comparable to the state valuation for Standish. We were able to pick up 28,146,683 in new valuation by doing this. We also had to upgrade the value of all buildable lots in town to a minimum value of 3,000 before we factored the land. This value for a buildable lot was determined back in 1983 when the revaluation was done by Eaton & Eaton. There were ,however, many lots in town with values as low as $750 that were built on. We have attempted to correct all the values to be fair and equal. The land owners most effected by this were the people who own lake front property and the people with more than a 3 acre house lot.

We also picked up 15,442,134 in new valuation. This increase came from new homes and additions that were not picked up for tax purposes previously. We visited every piece of property in the town this year. This has not been done since the revaluation in 1983. In doing this we were able to pick up garages, decks, driveways, finished basements, additions and any other improvements that have been made since 1983 and not put on the tax cards.

The market for land and homes was extremely good over the past two years. Because of this the value of land and buildings especially on the water took a big jump. I'm sure everyone in town is aware of how much the value of their property has increased. The state is also very aware of this increase and because of that they have increased the Town's valuation by 54,000,000 for 1989-90. After receiving your tax bills you must also realize that even with the land value increase your property is still way below the fair market value. It is my job to bring the valuations up to keep us in line with the state valuation. I would like to do this without the town having to pay for an outside revaluation.

I would also like you as taxpayers to be aware of the fact that increasing your valuation does not automatically increase your taxes. Many taxpayers found this year that their taxes went down from last year. This happened because the rate went down from

$16 to $14.70 per thousand dollars of valuation. Without the land increases their taxes would have gone up due to the increase in the towns budget. The proposed tax rate before the amount we picked up in valuation would have been $17.50. The increase in your taxes is from any increase in the towns budget.

If you vote to spend more money in a tax year then you must expect your taxes to go up. You determine if your taxes go up not the assessor. An assessor only sets a tax rate to raise what you spend. The only way for you as taxpayers to control this is to attend council meetings and the Annual Town Meeting and make your vote count.

Respectfully Submitted

Baldy Tompson
Tax Assessor

Planning Board

The Planning Board of the Town of Standish meets at 7:30 p.m., on the first monday of every month at the Edna Libby School. When a holiday occurs on the first Monday, meetings are held on the second Monday of the month.

All meetings are open to the public and your comments and concerns are welcome. The minutes of the Planning Board meetings and copies of the Zoning Ordinances of the Town of Standish are available for review or purchase at the Town Hall.

If you are planning to build or operate a business in Standish you will need Planning Board approval.

New application fees now in effect are:

SITE PLAN REVIEW	(GENERAL)	$50
HOME OCCUPATION		$50
SUBDIVISIONS OF 5 LOTS OR LESS		$50
SUBDIVISIONS OF 6 OR MORE LOTS		$100
INDUSTRIAL 7 COMMERCIAL BLDGS (OVER 60,000 SQ. FT.)		$100
REQUEST FOR ZONE CHANGE (UNLESS WAIVED BY PLANNING BD.)		$100

Addtional information on application fees are available at the Town Office.

During the past year, members of the Planning Board have attended many informational planning workshops sponsored by the Greater Portland Council of Governments.

Such diverse topics as strip development and managing growth effectively have been addressed and these workshops have provided us with interesting and innovative approaches to land use challenges in Standish.

During the past year, the Planning Board has reviewed a 38,600 square foot addition at Bonny Eagle High School consisting of additional classrooms, library cafeteria and auditorium space and a 27,000 square foot mall to be constructed at Two Trails. Such uses as a storage facility, several day care centers, an antique and floral shop, and a dancing school have also been reviewed along with plans for six subdivisions totaling 51 house lots.

The Planning Board is conducting a series of workshops using information made available by G.P.C.O.G. and consultants to deal with present and future land use questions in Standish.

Respectfully Submitted,
Christine Hall

Code Enforcement Report

I have had a very busy and productive year as Code Enforcement Officer. Not as busy ,however, as 1987-88. There is a great deal of concern over the number of new houses being built in Standish.

It is my opinion that the economy will take care of any worries over growth expansion. This year I have issued 56 permits for new homes. This number is well below the last two years. As both Assessor and Code Enforcement Officer I feel the kind of growth needed in Standish is Commercial Growth. As tax payers in this town we need the tax revenue from commercial property to take the burden off the residential tax payer while not adding to the growth of our schools.

The total number of building permits issued this year were 192 consisting of: 56 new homes, 40 garages, 11 pools, 67 electrical, and 18 driveways. There were also 399 plumbing permits issued consisting of 220 external, and 179 internal.

As Code Enforcement Officer I attended all regular and several workshop meetings of the Standish Planning Board and all meetings of the Standish Appeals Board. I also traveled a total of 16,079 miles while inspecting building construction , plumbing improvements and electrical installations to insure that all construction and improvements meet both state and local codes.

I have to enforce the State and local building and plumbing codes to ensure the safety of the construction not only for the owners but for the people surrounding them. Short cuts in construction can cause big problems in the future.

PLEASE REMEMBER TO APPLY FOR A PERMIT BEFORE ALTERING STRUCTURES. IT IS REQUIRED BY LAW.

PERMITS ARE NEEDED FOR DRIVEWAYS.

Respectfully Submitted,

Baldy Tompson
Code Enforcement Officer

TOWN CLERK'S REPORT

1987 AND 1988 HUNTING AND FISHING LICENSES AND STAMPS

SOLD JULY 1, 1987 TO JUNE 30, 1988

	# SOLD
heasant Stamps	33
esident Serviceman's Combination	10
uck Stamps	62
esident Hunting and Fishing Suersport Combination	6
esident Junior Hunting	92
esident Hunting and Fishing Combination	434
esident Hunting	442
esident Fishing	969
3-Day Fishing) Exchanged for Season	26
1-Day Fishing) Exchanged for Season	13
esident Archery	87
esident Small Game Hunting	1
esident Muzzleloading Stamps	10
ver 70 Muzzleloader	0
esident Atlantic Salmon Stamps	0
esident Junior Atlantic Salmon Stamps	0
esident Duplicate Hunting	12
esident Duplicate Fishing	10
ndian Hunting-Fishing-Trapping	0
ndian Atlantic Salmon Stamps	0
on-Resident Small Game Hunting	1
on-Resident Junior Small Game Hunting	0
on-Resident Big Game Hunting	0
on-Resident Archery	1
on-Resident 1-Day Fishing	12
on-Resident 7-Day Fishing	7
on-Resident Season Fishing	24
on-Resident 15-Day Exchange for Season Fishing	1
on-Resident 15-Day Fishing	13
on-Resident 3-Day Fishing	19
on-Resident Junior Fishing	4
on-Resident Hunting and Fishing Combination	0
-Day Atlantic Salmon Stamps	0
on-Resident Muzzleloading Stamps	0
on-Resident Junior Atlantic Salmon Stamps	0
on-Resident Atlantic Salmon Stamps	0
lien Licenses	0
TOTAL:	2,289

Of the $37,275.50 total amount received, $ 35,057.75 was sent to the Department of Inland Fisheries and Wildlife, and the balance, $2,217.75 was retained by the town for fees.

Ms. Lorett Libby, received the Boston Post Cane this past May at a Senior Citizen's luncheon. Ms. Lorett Libby, age 96, was presented the Post Cane for being the oldest living resident in Standish. Presenting the cane is Standish Town Councilor, Eugene Irish.

VITAL STATISTICS

Filed July 1, 1987 to June 30, 1988

105 Births
82 Marriages
30 Deaths

RECORD OF DEATHS FILED

(Includes those whose deaths occured in Standish, or whose burial was in Standish, as well as residents.)

1984

Aug.	22,	Hardison, Vivian M., age 89

1987

July	6	Willard, Harold H., age 86
	8	Gill, Thelma May, age 71
Aug.	1	Manchester, LaForest, age 77
	12	Richardson, Malcolm E., age 77
	18	Edwards-Smith, Barbara Jean, age 55
Sept.	2	Gordius, Randall, age 17
	4	Todd, Marguerite Mae, age 65
	13	Bradley, Ruth B., age 66
	13	Stevens, Alyce H., age 91
	14	Bouchey, Carroll E., age 73
	21	Field, Ruth F., age 68
	21	Libby, Eleanor S., age 74

Nov.	2	Morrell, Alfred A., age 76
	3	Luscombe, Chester F., age 84
Dec.	4	Nay, Frank H., age 69
	26	Oliver, Ita, age 80
	29	Rankin, Evelyn N., age 85
Jan.	11	Gordon, John L., age 89
	15	Hodgkin, Harlan W., age 82
Feb.	25 to 27	Jacobs, Marjorie E., age 62
Mar.	3	Bouchey, Doris B., age 75
	18	Flament, Arthur A., age 58
	20	Blaisdell, Harry E., age 74
Apr.	2	Guinard, Frances M., age 91
	9	Fellows, Raymond C., age 75
	11	Smith, Kenneth Andrew, age 76
May	13	Russell, George F., age 76
	30	Ford, William Carroll, age 26
June	9	Hartley, Aaron Hayze, age 8
	13	Beyers, Mary Elizabeth, age 60
	24	Huff, Howard B., Sr., age 56

TAX COLLECTOR

ABATEMENT FOR 1985 GIVEN IN 1988

NAME	AMOUNT
Clements, Marshall K.	$41.82

ABATEMENTS FOR 1987 GIVEN IN 1988

Fillinger, Fred III	$44.00
Herbert, Frederick	$423.52
The Howland Corp.	$208.88
Montgomery, Thomas & Melda	$198.16
Pease, John & Grace	$41.60
Pedicano, Ernest & Patricia	$52.00
Rhoades Variety	$51.68

ABATEMENTS FOR 1988 GIVEN IN 1988

Cole, Leroy & Heather	$152.00
Dunnell, Lyman	$.48
Estes, Ralph	$48.00
Fellows, Raymond	$739.84
Fillinger, Fred III	$88.00
Ford, Janet	$64.00
Gallant, Donald	$28.00
Ganley, Donald & Janet	$416.32
Harvey, John E.	$89.60
Heffner, Ronald & Melda	$183.20
Herbert, Fredrick	$847.04
Jordan, Charles Ed	$28.08
Kenison, Brian	$1,654.00
Kett, John & Theresa	$40.00
Key Bank	$253.12
Lofgren, Peter & Theresa	$40.00
Locus Farms	$14.40

Manderelli, John	$76.96
Marcoorelle, Raymond	$64.00
Montgomery, Thomas & Melda	$396.32
Pease, John & Grace	$83.20
Pedicano, Ernest & Patricia	$104.00
Rhodes Variety	$103.36
Schlehuber, Boyd & Regina	$96.00
Smith, Paul M.	$83.20
Steeves, Merle	$64.00
Urban, Lee Trustee Rand	$72.00
Webber, Robert & Jean	$870.72
Wright, Kenneth & Marg.	$1,060.16
Total Amount Abated :	$9,101.02

1988 FISCAL YEAR TAXES UNPAID AS OF JUNE 30, 1988

*Accorsi, Robert M. & Sharon L.	529.72
*Adams,Norman M. & Madeline C.	272.16
*Adamson,Richard C. & Beatrice C.	41.60
*Adriance,Wayne	347.28
*Alexander,David J. & Shirley J.	88.00
*Alexander,David J. & Shirley J.	1272.48
Allen, Nancy L.	478.60
Allen,Mark	261.68
*Amato, George & Pirjo	104.00
Amato,,Paul L. & Cynthia et als	207.20
*Ames,Michael A. & Sharon D.	378.24
*Amrein,David S. & Carol M.	48.00
Anderson,Arthur	149.60
*Anderson,Barbara	53.76
*Anderson,Barbara E. & Donald L.	48.00
*Anderson,Erland B. & Kathleen	31.20
Appleby,Kelly A. & Russell L.	719.44
April,Leo M. & Adrienne K. et al	83.20
*Apt, Frederick G. Jr. & Reta A.	327.04
*Armstrong, Stanley D. & Chapman, Stacie A.	636.20
*Aronoff,Gerald M.	74.24
*Aronoff,Gerald M.	488.00
*Arsenault, Paul R. & Clarissa G.	1319.52
*Aube, Richard L.	1996.65
*Aube,Richard L.	48.00
*Aube,Richard L.	54.00
*Aube,Richard L.	62.00
*Austin,Charles	188.00
*Axelson,Gerald J. & Mary T.	386.32
*Ayoub,Edward D. & Marguerite	83.20
*Bailey,William R.	451.92
Baillargeon,Joseph V. & Susan B.	326.56
Baka,Stephen R. & Elizabeth	63.60
Baker,Susie M.	271.84
*Barker,Glenn P. & Alfreda R.	173.44
*Barry,James F. & Cornelia M.	257.60
*Barter,Russell G. & Marylynn T.	345.76
*Bartol,John & Alexander, Courtland Steep Falls Building Supply	1472.56
*Bartol, John & Alexander, Courtland Steep Falls Building Supply	61.04
*Bartol, John & Alexander, Courtland Steep Falls Building Supply	929.68
Basnar,Walter C. & Dorothy M.	690.88
*Beal, James & Linda	120.48
Bean,James P. & Evelyn I.	306.16
*Beardsley,Katnryn A.	658.40
Bearor, Dana A. & Maria E.	1177.52
*Bearor,F. Peter & Bacastow,Katnyrn J.	54.40
*Beckwith,Michael G. & Ann M.	24.00
*Beckwith,Michael G. & Ann M.	228.56
Beddingfield,Donna M.	571.83
Belanger,Steven C. & Berry, Mary Ann	48.00
*Bell,Charles & Louise J.	666.40
*Ryan, Michael Terry	48.00
*Benjamin, Paul D. C/O Clark, Alton B.	773.44
Berenson,Gary S.C/O B & B Cleaners	734.40
*Berg, Robert A. & Carol L.	302.16
*Bernicne, Robert S. & Billie M. C/O Lavallee,Robert L. & Linda M.	48.00
Birney, Carol	324.16
*Blake, Gerald F.	374.72
*Botty, Carl P.	239.88
*Boulter, Sherman R. C/O TSP Incor.	116.80
*Bouteil,Jeanne M. C/O Murpny,Paul F. Jr.& Ann Marie	52.00
*Bove, Gregory A. & Paula A. C/O Fusillo, Paul	365.96
*Boxer, Deboran J. & Ned H.	112.00
*Boynton, Robert F. & Karen H.	85.44
Brackett, Dwight A. Sr. & Foster,Clyde W., Sr.& Sharon L.	1212.16

*Bradbury, Harrington G. & Ruth L., David H. & Elaine W.	.10
*Bradeen, Allen	125.27
*Brady, John A. & Paul A/	83.20
Bragdon, Cora	176.64
*Braley, Kevin H. & Barbara Jo	387.04
*Bramson,Odell	226.72
*Brennan, John P. & Jane Smith	31.20
*Bristol,Sally A.	31.20
*Brooks,Chester L. & Katherine A.	225.52
*Brooks,Earl P.	60.00
*Brooks, Earl P.	11.84
*Brooks,Earl P.	30.24
*Brooks,Lillian	417.76
*Brown, Bradford W. & Charlene E.	473.60
*Brown, Howard Gordon	137.28
*Brulotte, Frank	.68
*Bryan,David E. & Andrea A. M.	552.08
*Bryant, Herbert L. & Chetley,Joan A.	291.52
Bryant, Vaughn W. & Jo Ellen	371.04
*Bryant, William L. & Margaret L.	1.00
*Bulger, Carol L.	560.08
*Buono, William A. Jr.	311.28
*Burgess, Thomas A. & Judith A.	31.20
*Burnham, Jonathan	385.76
*Buxton, Richard I. & Nancy	188.16
Buzzell, James A. Jr. & Pamela A.	346.08
*Cahill, Ruth L.	379.60
*Caler, Charles & Carol	79.12
*Callahan,Alfred A. & Joanne A.	218.40
Callahan, Alfred A. & Joanne A.	208.56
*Carlin, James J. & Barbara A.	889.12
*Carlista, Robert E.	288.56
*Caron, Charles E. & Judy A.	588.88
Carro, Frank A. & Josephine M.	83.20
Carter, Stephen F. & Veronica L.	430.88
*Case, Harold F. & Linda A.	357.92
Cates,Paula J. & Defilippis,Rodney	1001.76
*Cawood,David A. & Lewis G.& Frances C/O David Cawood	582.96
Chalmers,Edward	52.40
Chalmers,Edward,Jr.	184.80
*Chaplin,Harry I. & Maddy Lou	831.84
Chapman,Philip R. & Debra L. C/O Hayden,Robert T.	278.08
*Chase, Betty J.	186.00
*Cherkowsky,John M. & Olga	83.20
*Chipman,Robert E. & Irene E.	738.24
Christy Assoc.	48.00
*Christy, Terence W. & Kathryn G.	617.52
*Chute,Ivan P. & Rae C.	803.68
Clapper, Russell C.	48.00
*Clark,Carrie H.	255.32
*Clark, Conrad C. & Grappel, Herman	52.00
Clark,Conrad C. & Grappel,Herman	83.20
Clark,Conrad C. & Grappel,Herman	41.60
*Clark,Dwight	256.64
*Clark E. Terry & Sandra K.	173.04
*Clark E. Terry & Sandra K.	48.00
*Clark, Fred	120.40
*Clark,Vincent M. & Deborah J.	324.16
*Clarke,Kenneth A. & Anne M.	.90
*Clavette,Joseph G. & Ava	574.80
*Close, Kenneth H. & Rebecca A.	504.48
*Cloutier,Patrick M. & Michelle M.	333.92
Cobb, Wayne C. & Cheryl L.	232.96
*Cohen, Bernard G. & Marlene J. et als	524.00
Cohen, Gail P.	478.40
*Connolly,JoAnne	232.96
*Connolly, Karen F.	329.12
*Conrad, Edward R. & Grace E.	64.00
Conway,Kevin	152.80
Cook, Victor P. Jr. & Marylou	41.60
*Cooney, Shirley White	62.40
*Cordice,Michael J. & Lucinda A.	393.28
*Corthell,Richard L.	1319.92

*Cote, Richard L. & Joyce M.	49.12
Crandall, Robert G. & Isabelle S.	754.56
*Crawford, James B. & Allyson J.	458.68
*Crockett, Barbara J.	270.32
*Cummings,Agatha H. & Sandra J.	327.72
*Daggett, Suzanne R.	334.64
*Daiello, Thomas J.	944.64
Dambrosio, William R. & Ann M.	104.00
*Darling, Stanley B. & Ann M.	199.00
*Dauphine, Willard Heirs	305.44
*Dauphine,Willard Heirs	448.48
*Davidson, Sandra	88.24
*Davis, Genice R.	58.28
*Davis,Vera M.	739.36
*Day,Morrill J. & Phyllis C.	31.20
*Deer Hill Park Inc.	24.00
*Deer Hill Park Inc.	44.00
*Deer Hill Park Inc.	24.00
*Deer Hill Park Inc.	18.40
*Deer Hill Park Inc.	283.84
*Delan, Carol Ann	343.84
Delcourt,Veronica A. & Cynthia & Eugene	49.28
*Demers,Joseph W.	312.96
Demerse,Edmund A. & Gertrude	30.86
*Dennison, Patrick L. & Tron,Linda J.	439.76
*Deroche,Lance M. & Suzanne M.	174.48
Deveau, Colby D. & Annie E.	463.76
*Dickson, Arthur D. & Ruth F.	552.08
*Dion, Nancy E.	398.40
*Dionsio,Hukom S.	218.92
*Doherty,Carol A.	311.12
*Doiron, Michael F.	209.03
*Dolloff, Harold E. & Mary E.	55.52
*Dolloff, Jeffrey T. & Karen S.	481.18
*Donahue, Kenneth A. & Mary E.	.10
*Donovan, Joseph A.	576.00
*Dow, Neal C.	10.08
*Dow, Neal C.	799.44
*Dow, Neal C.	20.16
*Dow, Neal C.	116.48
*Dow, Neal C.	108.44
*Dow, Neal C.	24.00
*Dow, Neal C.	708.96
*Dow, Neal C.	5.20
*Dow, Neal C.	13.00
*Dow, Neal C.	79.64
*Dow, Neal C.	32.52
*Dow, Neal C.	42.60
*Dow, Neal C.	8.04
*Dow, Neal C.	30.36
*Dow, Neal C.	14.76
*Dow, Neal C.	43.44
*Dow, Neal C.	10.60
*Doyle,Wilmont	99.20
*Dube, Karlene M.	160.24
*Duchaine,Marc W. & Sherrie G.	679.83
*Dudics, Joseph P. & J. Lynn	62.40
*Dulac, Michael J. & Linda G.	83.08
*Dunbar, W. Scott	127.76
*Dunham, Patricia	48.00
Dunton,Laurence L. & Julie A.	358.72
*Duren, Harold M. Heirs	164.32
*Dyer,David N. & Susan E.	338.08
*Edgecomb,Maude Heirs C/O Wayne Marean	5.80
*Edgecomb, Neil C.	72.00
*Edwards. Edna Lee C/O Barbara Edwards	1065.12
Egan, Desmond F. & Irene H.	272.32
*Eilert, Winfred B. & Susan A.	299.52
Ellsworth,Lorraine	128.48
*Emerson, Gregory C. & Roberta H.	412.16
*Emerson,Gregory M. & Roberta H.	46.24
*Emery, Donald C. & Karen	359.36
*Estes, Mertie	.02
*F. S. Plummer Co. Inc.	182.52
*F. S. Plummer Co. Inc.	362.84
*F. S. Plummer Co. Inc.	656.36

*Fairweather, John . & Jean L.	718.08
*Fallen,Kevin A.	1248.88
*Fecteau, Robert E. & Cecile P.	337.92
*Fecteau,Robert E. & Cecile P.	1090.72
*Fecteau, Robert E. & Cecile P.	80.00
Fecteau's Wagon Wheel	763.52
*Fernald,Harold E.	212.56
*Ferris, Charles	127.34
*Fickett,Ernest D.	108.72
*First North Shore Corp.	25.06
Fisher, Walter	191.20
*Flanagan,Leo C/O Porter,Thos.& Marjorie P.	148.48
*Fleury, Eleanor M.	321.27
*Floerchinger,Allan L. & Julie M.	807.36
*Ford, Janet M. & Anson H.	68.40
*Forest,Richard R.	198.80
Foss,Warren S.	619.84
*Foster, Olin L. & Verna E. Heirs	110.56
*Foster, Robert W. & Patricia L.	62.96
*Foster,Robert W. & Patricia L.	491.88
*Foster,Sandra	232.52
Foster, Stephen E.	676.64
*Fox,Edward C. & Thomas L.	469.46
*Francis,David O. & Rosalyn A.	83.20
*Freedman,Bernard & Eunice	18.00
*Freeman, Carl	331.20
*Freudenburger,William & Florence	508.56
*Friberg,Ruth L. & Pope,Glenn & Joyce	213.92
*Gagnon, Armand P. & Phoebe	110.52
*Gaieski,Anthony P. & Marie H.	4.63
*Galarneau, Cheryl D.	338.48
*Galipeau, Omer	41.20
*Gammon,Vesta M. & Lund, Kenneth P.	368.72
*Garner,Boyd & Gloria	301.76
*Gelb,Mark & Marilyn & Bergman,Stephen & Roberta	514.24
*Gelinas, Wayne A. & Maxine F.	482.56
*Geyer, Harold E. & Mary E.	541.36
Giannotta,Sergio	48.00
Gibson, Norma J. & John T.	24.00
Giella, Joseph C. & Odette L.	41.60
*Gillian, Richard C. & Kathleen D.	571.60
Gillis, Daniel H. & Nancy J.	570.72
Golman,Lloyd M. & Louise A. C/O Fenasen,Stephen	99.20
*Glassford,Andrew & Mae R.	420.16
Golden,James T. & Joan Z.	237.60
*Goodrich,Gary & Shelley	81.93
*Gordon, Edward H.	382.24
*Gore, Charles M. & Bette S.	153.60
Gorgone,John P.	479.92
*Gough, Ronald	153.28
*Gould,Albert E.Jr.	379.20
Gould, Richard D. & Sharon J.	377.49
*Gourley,Theodore W. & Marjorie Gourley,Steven M. & Martha W.	441.44
Gray,Diane	166.68
*Green, Natalie	140.40
*Greenblatt,Charlotte C/O Tyler,Carmin D.	8.00
Gregoire, Stephen	147.36
Hale,Susan M.	342.24
Hall,David J. & Tracy L.	227.80
*Hall, Ronald J. & Dianne C/O Garland, Robert J. & Paula M.	346.03
*Hall, Sheila E.	296.72
*Hambleton, Philip N. & Barbara J.	289.48
*Hanf, Conrad M.	662.08
*Hanlon, Sheila L. & Wayne R.	591.92
*Hansen,Jon C. & Walker,Richard E.	48.00
*Harding,Richard	459.52
*Harding,Richard	125.04
Harmon, Annie & Palmer,Ellen	124.80
*Harmon, Clarence W. & Eleanor	864.64
*Harmon, Clarence W. & Eleanor	34.28
*Harmon, Clarence W. & Eleanor R.	317.36
*Harmon, Clarence W. & Eleanor R.	33.08

*Harmon,Malcolm	414.40
*Harmon, Ricky J. & Vicky L.	190.64
*Hart,Robert A. & Barbara A.	24.00
*Hasty, Donald T. & Sandra E.	214.08
*Hasty, Rodney L. & Linda P.	412.88
Hatcher,Forest A. & Lucille E. & Trott,Lauren E.	448.48
Hatcher, Mrs. Earl J.	48.00
*Haworth,Robert B. & Janet B.	760.96
*Hawxwell,William T. & Clara J.	140.24
Healy, David J. & Sheila A.	871.68
*Hebert, Frederick W. & Connie R.	423.52
*Hebert, Richard L. & Dianne P.	393.92
*Heffner, Ronald F., Sr., & Louise C.	726.30
*Herget, Barbara D.	213.44
*Herzog, J. Richard	41.60
Hewitt, Stephen P. & Marcia	374.84
*Higgins, Stephen D. & Alice E.	1232.32
*Higgins,Thomas M. & Karen A.	366.24
*Higgins,Thomas M. & Karen A.	38.40
*Hoar, Donna B. & Shaw, Mark A.	71.20
*Hobbs, Don R. & Freda	880.24
*Hogan,John B.	533.04
*Holt, Gary A. & Nancy E.	374.72
*Holt,John & Marie	399.68
Houde, Robert D. & Cheryl L.	510.32
*Howland Corporation	426.16
*Howland Corporation	128.96
*Howland, Scott W. & Karen A.	471.28
*Howland, Scott W. & Karen A.	801.52
*Hubbard, Geneva M.	210.48
*Huchthausen, Kathleen Magnani	173.36
*Hughes, Janet C. C/O Hughes,Harold C. Jr.	24.00
Hunt, John W.	160.00
Hunt,John W. Jr.	519.28
*Hunting, Ronald	35.52
Ireland,Leonard S. & Brenda Sue	267.58
*Jacobson, Phillip V. & Marlene J.	251.28
*Jacovino,Alexander J. & M. Suzanne	324.60
*JAE Associates Trust C/O Albert Piccirilli	104.00
*Jamison, Donny R. & Glenna M.	717.68
*Jannace, John J. & Beverly A.	312.00
Jarvais, Thomas A. & Donna M.	805.76
*Jenkins, John E. & Carol A.	377.44
*Jensen, Robert R. & Louise A.	360.08
*Jewett, Larry E. & Wendy L.	59.00
*Johansen, Harold	.80
*Johnsen,Steven E. & Jean M.	290.64
*Johnson,Edward P. & Karen M.	380.92
*Johnston, David T. & Ruth B.	454.24
*Johnston, Vaughn S. & Joyce L.	408.96
*Jones, Helene	96.00
*Jones, Wayne E.	304.68
*Jones,William & Diane G.	91.68
*Jones,William & Diane G.	45.51
*Jordan,John M. & Karen A.	850.00
*Judkins, Alan	172.64
*Keegan, James J. & Marie	41.60
Keene,Randy	240.64
*Kelson, Roland A.	330.72
*Kelson, Roland A. & Maureen A.	396.36
Kenney, George W. Jr. & Weisberg,Jay H.	315.14
*Kilburn, Steven P. & Ann Marie	31.20
*Kilcommon,James D. & Joan D.	297.44
*Koch, Fred R.	41.60
*Kruper, John	302.56
*Kubeck, George H. & Shirley A.	31.20
Kurey, Joseph M. & Anne M.	281.76
*LaCroix,William P. & Jane M.	737.92
*LaViolet, Ronald L. & Janice M.	376.80
Labbe, Joseph	197.44
*Labby, Randolph	100.88
*Lachance, Gerald	257.60

*Lake, Audrey Y. & Chick, Gerald C/O Mascio, Phyllis	1004.48
*Lambert,Frederick W. III & Debora C/O May,Frank & Una S.	24.48
*Lancaster, Robert P. & Sally B.	639.84
*Lannigan, Richard A. & Susan E.	869.68
*Lannon, Thomas J. & Helen N.	190.96
*Lannon, Thomas J. & Helen N.	31.20
*LaPierre,Clifford X. & Jean Marie	686.40
LaVallee, Irene Demesthas	144.00
*LaVallee,Robert J. & Linda M.	262.88
*Leavitt,Peter D. & Darcy W.	541.12
*LeDoux, Florence M.	88.00
Leeman,William E. III	370.16
*Legere, Fred Jr. & Phyllis L.	120.80
Leland, Pamela	200.16
*Libby,Arthur J.	.40
*Libby,Daniel O. & Bonnie M.	648.32
Libby, Donald P. & Mary E.	576.16
Libby, Gordon W. & Elizabeth J	764.96
*Libby, Huard A. & Rosemary D.	657.52
*Libby,James L. & Virginia M.	48.00
*Libby,James L. & Virginia M.	488.72
*Libby,Larry H.	188.96
Libby,Ted	168.12
Linscott,Robert E. Heirs & Nellie M.	440.64
Little, Daniel E. & Trudy A.	419.44
*Loeffler, John & Mary E.	472.92
Logan,Lina G.	666.24
*Loring, Jonathan P. & Paula A.	684.00
*Lovering, Lewis	295.52
Lunt, Dennis P. & Sharon L.	399.20
*Lutz, Ronald W. & Jean Cornell	231.52
*Lymburner, Philip	88.28
*Lyons, Edward	24.00
Lyons, Sheldon R. & Penny L.	802.96
*MacDonald, Charles & Nova J.	516.64
*MacDougall,William A. & Marjorie J.	244.88
*MacKinney,Loren et al	1.00
*Macri, Anthony D.	31.20
*Mailman, Robert I. & Victoria A.	500.84
*Mains, Clifford W. & Elizabeth A.	789.60
*Manchester Heirs	24.18
*Manchester Heirs	22.74
*Manchester Heirs	43.92
*Manchester Heirs	1.34
*Manchester Heirs	11.31
*Mandereili, John F. & Lois	173.76
*Mangino,Camillo R. & Karen L.	1721.34
*Mann, Edward R. & Kathleen	57.20
*Manoogian,David K. & Marion E.	394.56
Manson, Melissa P.	744.56
Marean, Wayne K. & Bernetta J.	895.52
*Marier, Marc A. & Lorraine M.	568.40
*Marles,Diane L.	266.00
*Marsh, William W. & Cecile G.	173.68
*Martell,Richard	1033.52
*Martin, Frank & Mary S.	468.48
*Mason, John S. & Ellen M.	514.55
*McBride, Edmund F. & Carol Ann	210.00
*McCarthy, Robert T. & Julia W.	31.20
McCaul,Wayne R. & Geraldine S.	406.56
*McCubrey, Cynthia L.	.52
*McKague,Kevin L. & Helen W. C/O Jurkowski,John	48.00
*McKenna, Daniel G. & Patricia M.	572.48
*McLain,Richard H. & Susan B.	31.20
*McLatchy, Paul & Elizabeth	83.20
McLaughlin, John P. & Rosa Maria	276.32
*McLaughlin,Barbara	366.56
McIntosh,Alfred F. & Bonnie L.	707.20
Melvin, Dwayne F.	662.24
Merrifield,Chester III	158.72
Merrill,Robert F. & Lynda Y.	712.96
Merritt, Dudley C. Jr. & McGongle,Robet	508.48
Meserve,Freda	243.52

Meserve,Kayleen	895.76
Miller, Dale A. & Karen A.	
C/O Marilyn Yanik	405.76
*Miller,Leon B.	348.64
Millett, William R. Jr. & Carole	627.84
*Milton, Lewis G. & Victoria M.	317.76
*Miner, Gene 1. & Beverly A.	1089.44
Miner, Jeffrey A. & Kimberly J.	571.84
Miner, Michael D. & Dolores M.	670.40
*Minton, Thomas J. III & Debora L.	179.00
*Mitton, Bruce R. C/O Chase,Frank C.	83.20
Mongeau,Michael E. & Nancy M.	434.03
*Montoya, Manuel P. & Christine K.	380.80
Mooers, William G. Sr. & Lorelie H.	560.64
Moore, David I. & Joan M.C/O Marcellino	479.12
*Moore, Gary W. & Rita E.	682.44
*Moreau, Dale R. & Bonnie W.	379.36
*Morgan, Ruby A. & Charles A.	553.36
*Morrell, Alfred Heirs	169.84
*Morrell, Sheldon J. & Christine L.	187.20
*Morrell, Sheldon J. & Christine L.	134.32
Morrell, Wilfred E. & Betty M.	308.80
*Morrison, Joseph C/O Rockwell, Michael	24.00
*Morton,Steven	274.72
*Moses, James P.	41.60
*Mougalian,Robert P. & Ruth K.	72.00
Mowatt,Donald L. & Sandra L.	640.00
Mulkern, Ann E.	714.56
*Mullen, Michael E. & Connie S.	327.36
Murchie, David W. & Lamprey,Sharon M.	927.20
*Murphy,John J. & Susan M.	889.28
*Murphy, Linda	239.20
*Nadeau,Janice M.	470.88
Nadeau,Vernon A. & Katherine D.	529.52
Nannola, Patrick L. & Nancy	76.80
Napolitano, William N. & Vivian E.	318.08
Nason, Arvilla S. & Lowe,Patricia A.	228.16
Nay, Frank H. & Una S.	
C/O Nadeau, Boyd & Jackie G.	140.72
*Needham, Delmar Jr.	146.40
*Nelson, Gordon D.	109.28
*Nelson, Gordon D.	438.08
*Nesteruk, John & Joanne	327.04
*Newcomb,Floyd A.	135.04
*Newcomb,Mary L.	358.08
*Newell, John F. Jr. & Hattie J.	158.24
*Nicknair, Harold W. & Paul E.	194.96
*Nile, Lawrence	88.56
*Noiles, Paul R. & Alice R.	638.72
*O'Brien, Bonnie A.	229.68
O'Brien,Dale E. & Nancy A.	892.32
*O'Brien,Ellis V. & Hopfield,Helen E.	517.44
O'Brien,James E. & Sandra L.	709.12
*O'Brien, Patrick & Lum, Sandra Lee	98.56
O'Donnell,Stephen G.	415.36
*Orne, Michael L. & Lori J.	167.56
*Oxman, Robert & Natalie	196.08
*Paquette, Bernard A. & Madeline L.	6.00
*Paquette,Bernard A. & Madeline L.	377.48
*Parker, Charles, Heirs	31.50
*Parker, Charles, Heirs	.67
*Parker, Charles, Heirs	23.58
Parsons, Timothy A. & Shirley F.	588.32
Paul, Deborah	245.12
*Paul,Joseph A. Jr. & Paula J.	479.60
*Pelletier,Larry H.	476.40
Pelletier,Larry	34.00
*Pelletier, Richard L. & Judith G.	557.00
*Perry,Charles B. & Josie M.	50.00
*Perry,Linda S.	247.44
*Phelan, Michael T.	231.20
*Phelan,Michael T.	708.00
Philbrook, Thomas	72.00
*Philbrook, Thomas	444.00
Philbrook, Thomas	84.40
*Pierce, Michael O. & William D.	874.28

*Pierce, Richard H.	330.12
*Planeta, Bernard T. & Claire L.	41.60
*Plummer, Carol L.	500.24
*Plummer, Forest A.	246.72
*Plummer, Forest Archie & Renate	60.00
Plummer,Forest Archie & Renate	341.44
*Plummer, Mark S. & Sheryl C/O Holden,Dale A. & Mary J.	97.76
*Plummer, Ruby E.	191.20
*Pollock,Preston G. Jr. & Joan L.	1128.00
*Porell,Robert J. Garner,Jacqueline R. Knowles,Carol	48.00
Post, Katherine L.	668.96
*Powers, David L. & Judith L.	439.76
*Preston, B. Thomas	188.80
Prinsteiner, John J. & Madeline	62.40
*Proulx, Mina	209.20
*Proulx, Robin	184.00
*Quinn, William E. & Lillian	131.68
*Raymond, Barbara J.	146.64
*Raymond, Robert & Janice	301.76
*Raynor, Marion	120.00
Reardon, George Heirs	552.80
*Reardon, John G. Jr. & Joann S.	301.84
*Rebuck,Bernice	41.60
*Reo, Richard D. & Debora M.	591.16
Rhodes,Robert E.	62.40
*Richards, Edward J. & Laverna E.	530.88
*Richardson, Richard E. III & Dyana A.	320.32
Rickson, Raymond A. & Ruth M.	62.40
*Ridlon, Dorothy H.	312.08
*Riley, Thomas	187.84
*Robbins, David	513.60
*Roberts, Lana	88.48
*Roberts, Steven D. & Karen D.	280.16
*Robinson, Donna M.	643.20
*Rogers, Diane B.	.44
*Rogers, William S. C/O Sandra Hasty	139.60
*Rose, Charles D. & Barbara R.	868.88
Rostowski,Szczepan & Leonarda	31.20
Roy,Peter	219.84
Russell, Gale H.	305.92
*Russo, Umberto & Jeanne B.	41.60
Ryan, William D. & Nanette C.	1047.20
*Sanborn, Sumner F.	36.48
*Sargent,James E. C/O Josie M. Perry	97.12
*Sargent,William H. & Cathy A.	157.58
Savignano,Anthony F.	41.60
Schlehuber, Harlan	615.56
*Schraeter, Jack M. & Lisa E.	705.48
*Schraeter, Jack M. & Lisa E.	24.00
*Schwartz,Faith	384.00
Seal, Chester F. & Ruth V.	910.40
*Seaton, Carroll Heirs	188.03
*Seaton, Carl G. & Elaine F.	424.48
*Seymour, Virginia M. Heirs	596.32
*Shaw, Mark A.	63.60
*Shaw,William A. & Colleen A.	104.00
*Shea, Michael & Irene G.	24.00
*Shea,Michael & Irene G.	252.12
*Sheehan, Marjorie	185.44
*Shepard, Dennis K. & Linda J.	455.40
*Shibles, Nancy	95.87
*Sidlowski, Charles J. & Nancy J.	144.56
*Siegel,Robert & Bernice	265.12
*Sierzputowski,Chester & Janina	31.20
Simitis, Richard	209.84
Simoneau,Richard F.	145.60
*Sirois,Henry A. & Joyce B.	31.20
*Smith, Alan & Lois	44.40
*Smith Allan E. & Ruth G.	156.64
*Smith, Eugene H.	208.84
*Smith, Harry W. & Mary K.	196.80
*Smith, Harry W. & Mary K.	24.00
Smith, Irving N.	48.00
Smith,Irving N. & Eva	217.60

*Smith,Kenneth A. C/O Waterhouse,Robert E.	275.68
*Smith,Kim	52.00
*Smith,Kurt A.	194.28
*Smith,Lee H.	206.56
Smith,Margaret L.	821.44
*Smith, Roger E. & Jean A.	261.36
*Smith, Sandra L.	443.08
*Smythe,Walter C. & Carol Anne	599.88
*Sorrenti,Maria L.	62.40
*Spoor SCM	104.00
*Spring,Navis M. C/O Mottershead,Joseph Jr	220.72
*Spring,Navis M. C/O Mottershead,Joseph Jr	48.00
Springer, Albert	147.68
St.Peter,David O. & Nancy	379.75
St.Pierre,Jeannine	640.88
Stanford,Paul Jr. & Leola	352.54
Stanton,Theodore & Virginia	512.72
Stanwood,Kathy	222.73
*Staples, Raymond & Jean H.	1038.56
*Staples,Richard W.	353.36
*Stephanak,Thaddeus S. & Margaret	31.20
Sterling, Hadley S.	221.97
Stewart,Gary	240.48
*Strumph, Samuel & Deborah	451.92
*Stults,William E. & Andrea L.	381.76
Sturtevant,Paul A. & Cook,Helena B.	671.36
*Sullivan,Joseph A. Jr.	76.00
*Sullivan,Joseph D. & Eileen	523.68
*Sullivan,Joseph D. & Eileen	62.40
*Sutera, Paul A. & Donna A.	365.12
*Sutton, William B. & Lea A.	490.40
*Swendsen, Russell G. & Linda L.	162.48
*Swendsen, Russell G. & Linda L.	398.84
*Swendsen, Russell F. & Mary G. Heirs	232.48
Swingle, Edward A.& Robyn M. C/O Pepin,Steven L.	189.76
*Taylor,Charles F. & Doreen E.	84.00
*Taylor, John P. & Melinda C.	1056.40
*Taylor, John P. & Melinda C.	2312.08
*Taylor, John P. & Melinda C.	396.32
*The Howland Copr.	208.88
*Thibeau,Beryl R.	520.16
Thomas, Paul D. & Sandra L.	568.48
*Thomas, Stephen R.	476.24
*Thombs,Gilbert H. & Rita R.	20.00
Thompson,Fred W. Jr. & Dewitt, Diana L.	42.00
*Thompson, Raymond G. Jr. & Rhonda	516.48
Thompson, Fred W. Jr. & Dewitt,Diana L	269.52
Thorne, James E. & Linda R.	459.36
*Thurston, Margaret	256.16
Tierney,Esther M. & Edgecomb,Alice L.	47.52
*Tierney,Esther M. & Edgecomb,Alice L.	63.96
Tierney,Esther M. & Edgecomb,Alice L.	44.76
*Tierney, John W. & Suzanne T.	369.44
*Tierney, John W. & Suzanne T.	48.00
*Tompson,Francis W. & Rose R.	2.00
*Tompson, James N.	1155.28
*Tottle,Kerry M. & Chispa J.	889.92
*Towle, Robert E.	470.88
*Toy,Christopher M.	284.16
*Tracy,Leonard A. & Brenda L.	206.36
*Tucci,Donald G. Sr. & Jane E.	.40
Turner, Lincoln	283.36
*Tyler, Carmin D.	617.76
Vacciano, Joe	91.84
*Vance,Harvey & Jean	69.17
*Wadas,Stephen W.	74.88
Wagner,Michael E.	1712.00
*Walker, Arthur	133.20
Walker, Dale R. & Jeanie M.	360.48
*Walker, Richard H.	917.60
Walker, William F.	80.00
Walker, William F.	521.76
*Wallace, Harold B. & Doris A.	373.92
*Wallace, Ralph A. & Martha E.	302.64
Waller, Mark W. C/O Fuzioli	714.40

*Wallingford, Diana D.	732.32
*Ward, Charles H. & Sherry A.	333.56
*Ward,Douglas A. & Anne Q.	183.92
*Ward, Ellery H. III	230.56
*Wark,William	869.60
Warren,Kenneth	193.76
*Waterhouse, Georgina	261.60
*Weatherby, Audrey L. & Isabel J.	241.28
*Webb, Robert P.	257.12
*Wedge, Nellie L.	1349.04
Weisman,Samuel B. & Darlene	1408.16
*Welch,Michael C. & Mary L.	220.24
*Welch, Rose A. & Brunaglin, Patricia A.	282.04
*Wentworth,Norma	88.48
*White,Hazel H.	266.40
*White,Paul E.	93.28
Whitten,Patricia E.	603.04
Widger,Stephen	164.64
*Williams,Peter Lee	532.68
*Wilson, Dale & Linda L.	503.68
*Wise, Myra E.	273.59
*Wolford,Elmo W. & Bonnie R.	24.92
*Wood, Lawrence	570.96
*Wood Laurence K. & Marilyn J.	92.92
*Wood,Lester H. Jr. & Marilyn I.	466.48
*Wood,Randy S. & Lori L.	257.12
*Woodbrey, Ronald B. & Donna F.	450.48
*Worster, Christy	343.38
*Wormwood, Alston R. & Marilyn D.	798.72
*Wreghitt, Kenneth	104.00
*Wrzosek,Jesse J. & Alina M.	36.00
Yankowski,Stanley D.	242.88
York,Michael D. & Kim M.	884.48

1988 Personal Taxes Unpaid

*Aube, Richard	16.64
*Pecteau's Wagon Wheel	39.68
Hurtubise,Roland Jr.	117.44
IBM	107.74
MacDougall,William	16.00
Mangino, Camillo R.	164.00
Phil's Portable Welding	138.96
Plummer,Archie	21.92
RBS Industries	20.08
*Steep Falls Building Supply	44.80
*Taylor, John P. & Melinda	133.12
*Taylor, John P. & Melinda	92.64
Tottle, Kerry M.	70.40
Walker, Richard	64.00
Wilson, Dale	12.00

1988 Supplemental Taxes Unpaid

*Clark, Conrad	41.60
Connolly, JoAnne	402.72
Culver, Delores & Charles	83.20
Culver, Delores & Charles	63.96
Culver, Delores & Charles	74.10
Culver, Delores & Charles	41.60
Dunphy, James & Frances	47.97
Dunphy, James & Frances	55.58
Dunphy, James & Frances	31.20
Dunphy, James & Frances	62.40
Durham Paving Co.	364.48
Harris, James & Ruth	62.40
Harris, James & Ruth	47.97
Harris, James & Ruth	55.58
Harris, James & Ruth	31.20
Jones, Ricky	337.28
Jones, Ricky	168.64
*Key Bank	126.56
*Lane, Carl & V. Ann	83.20
*Lane, Carl & V. Ann	166.40
Lloyd, Richard	83.20
Lloyd, Richard	63.96
Lloyd, Richard	74.10

Lloyd, Richard	41.60
Maiorino, Matilda	83.20
Maiorino, Matilda	63.96
Maiorino, Matilda	74.10
Maiorino, Matilda	41.60
O'Dwyer, Jon & Elizabeth	64.18
Rosemont Associates	132.16
Rosemont Associates	396.32
Smith,Paul M.	83.20
Spear, Maurice & Marie	83.20
Spear, Maurice & Marie	63.96
Spear, Maurice & Marie	74.10
Spear, Maurice & Marie	41.60
Steinacker, Allen & Phyllis	83.20
Steinacker, Allen & Phyllis	63.96
Steinacker, Allen & Phyllis	74.10
Steinacker, Allen & Phyllis	41.60
Stratton, Elliott & Mary	62.40
Stratton, Elliott & Mary	104.00
Stratton, Elliott & Mary	55.57
Stratton, Elliott & Mary	31.20
Stratton, Elliott & Mary	79.95
Stratton, Elliott & Mary	92.63
Stratton, Elliott & Mary	52.00
Stratton, Elliott & Mary	47.97
Tierney, John & Suzanne	240.00
Tyler, Carmin D.	8.00
Total	231,951.78

* Paid in full after June 30

1987 TAXES TO LIEN; DUE TO FORECLOSE ON NOVEMBER 30, 1989

Allen, Mark	130.84
*Amato,George & Pirjo	52.00
Basnar,Walter & Dorothy	345.44
Beardsley,Kathryn	329.20
Bearor,Dana & Marie E.	588.76
Bragdon,Cora	88.32
Bristol,Sally	31.20
Brown,Howard Gordon	68.64
Carro,Frank A.& Josephine M.	41.60
Cherkowsky,John M. & Olga	41.60
Christy Associates	24.00
Clapper, Russell	24.00
Clark,Dwight	39.48
Connolly, Jo Anne	116.48
Cooney,Shirley White	31.20
*Daiello,Thomas	472.32
Dambrosio,William R. & Constance A.	52.00
Delcourt,Eugene et als	24.64
*Dion,Nancy	199.20
Floerchinger,Allan & Julie M.	403.68
Foss,Warren S.	309.92
Francis,David O. & Rosalyn A.	41.60
Gillis,Daniel H. & Nancy J.	285.36
*Glover,Timothy A. & Farland,Allan L.	31.20
Gordon,Edward H.	191.12
Hale,Roland	208.75
Harmon,Annie & Palmer, Ellen	62.40
Harmon,Malcolm	207.20
Hatcher,Forest A. & Lucile E. ;Trott,Lauren	224.24
Hatcher, Mrs. Earl J.	24.00
Healy, David J. & Sheila A.	435.84
Holt, John & Marie	199.84
Jannace, John J. & Beverly A.	156.00
*Johnston,David T.& Ruth B.	227.12
Jordan,John & Karen A.	425.00
*Keene, Randy	120.32
Keonberg,John S. & Margaret A.	456.80
Kurley,Joseph M.& Anne M.	140.88
Labbe, Joseph	98.72
*Lachance,Gerard	64.00
LaPierre,Clifford K. & Jean Marie	343.20
Leeman, William E.,III	185.08
Leland, Pamela	100.08
Libby, Donald P. & Mary E.	288.08
Libby, Gordon W. & Elizabeth J.	382.48
Little,Daniel E. & Trudy A.	209.72
Logan, Lina	333.12
Manson, Melissa P.	372.28
Martell, Richard	516.76
Merritt,Dudley C.,Jr.	254.24
Meserve, Freda	121.76
Miller, Dale & Karen	202.88

Millett, William R.,Jr. & Carole	313.92
Miner,Jeffrey A. & Kimberly J.	285.92
Miner, Michael D. & Dolores M.	335.20
Morgan,Ruby A. & Charles A.	276.68
Mowatt, Donald L. & Sandra L.	320.00
Mulkern, Ann E.	257.28
Murchie,David W. & Lamprey,Sharon M.	463.60
Murphy, Linda	119.60
Nadeau, Janice M.	235.44
O'Brien, James E. & Sandra L.	354.56
*Parsons, Timothy A. & Shirley F.	294.16
Paul, Deborah	122.56
*Perry, Gardner J.& Ruth S.	52.00
Plummer, Forest A.	123.36
Plummer, Forest Archie & Renate	30.00
Plummer, Forrest Archie & Renate	170.72
Post,Katherine L.	334.48
Prinsteiner,John J. & Madeline	31.20
*Proulx, Robin	92.00
Rickson, Raymond A. & Ruth M.	31.20
*Rounds, Evelyn	61.36
Roy, Peter	109.92
Shehan, Marjorie	92.72
Simoneau,Richard F.	72.80
Smith,Irving N.	24.00
Smith,Irving N. & Eva	108.80
Smith, Margaret L.	410.72
Springer, Albert	73.84
Stewart, Gary	120.24
Thorne, James E. &Linda R.	229.68
*Tottle,Kerry M. &Chispa J.	444.96
*Tucker, Reginald W. &Blanche V.	426.72
Turner, Lincoln	141.68
Walker, Dale R.& Jeanie	180.24
*Wark, William R.	444.80
Weisman,Samuel B.	504.08
White, Paul E.	46.64
Widger, Stephen	82.32
Yankowsky, Stanley D.	121.44
York, Michael D. & Kim M.	442.24
Total	18707.67

* Paid in full after lien recording

Report of the Fire Department

The Standish Fire Department was asked to respond to 226 calls in 1987. From January through June of 1988 they have responded to 115 calls. Many of these were grass, brush and woods fires. It is distressing that many of these calls came because the rules were not followed. This has been a very dry year, so for days at a time we did not issue burn permits. Some people chose to burn without them. We state on the burn permit that the fire cannot be left unattended until out. Yet in almost every instance that we respond to a fire out of control, the fire has been left unattended until or there was not an adequate amount of people to control the fire. People go to bed, go to the store, or wherever, never thinking of the potential danger they are leaving behind. It is state law that you must have a permit to before you burn! THINK BEFORE YOU LEAVE A FIRE UNATTENDED. The home that is lost may be yours. We issued 744 burn permits during the first six months of 1988 as opposed to 584 during the same time period during 1987.

Fire prevention is always the number one priority of this department. For that reason we ask you to continue calling our dispatch center when you see someone being careless with fire or you are concerned about the size of a fire or the smell of smoke. Compared to fighting a major fire, it costs very little to investigate your concerns.

Training also rates very high with our firefighters. All members have been involved

ith "in-house" training this year, with pproximately forty of those members taking utside classes. These people took thirty or ore hours of training at vocational schools nd out of town departments. Most of this raining is done on weekends, so a great deal f appreciation goes to the families of these irefighters who take a back seat to the fire epartment.

he new Engine 1 was activated in December of 987 and has been an asset to the total fire ighting force. Ladder 1 has just been re-ctivated after a long absence for efurbishing. It looks like new. We are now orking on replacing the 1955 Ford (Eng. 2) oused at Station 2. Our future concern will e the replacement of Utility 3, housed at tation 3 in Steep Falls. This vehicle arries the Jaws of Life, as well as the rotective clothing for S-3 and extra Scot ir bottles for the entire department. This ehicle sees more hours of use than any other iece of fire apparatus.

n the Fall, when school opens, the epartment will once again handle fire nspections for the schools as well as resent fire prevention programs to each lass during Fire Prevention Week in October.

his Fire Department is very proud of its' ast, but our eyes are always on the future. ur pledge to the residents of the Town of tandish is to always strive to be better and o always be there when you need us.
espectfully Submitted,
rthur Riley Jr.

DISPATCH REPORT

As of June 2, 1988 the Dispatch Center has been serving the residents of Standish for ten years. When it began in 1978, its main function was to dispatch Fire and Rescue. How it has grown!

In 1979 the Dispatch Center began issuing burn permits and handling some of the animal control complaints. By the end of 1980 we were receiving calls complaints for the Contract Deputy.

By 1983 the Dispatch Center began to feel the effects of a growing population. Fire calls were up from 148 calls in 1979 to 184 in 1983. We reached a high of 389 rescue calls in 1983.

In May of 1983 we began to handle Telephone Alarms and Emergency Telephone Trouble calls for the Standish Telephone Company. Now, as then, we handle these calls nights, weekends and holidays. In all of this time we have not been able to convince the public that we are not the phone company. It is not the fault of the Dispatch Center if a phone has been disconnected or is not working. The Dispatch Center is an answering service for the telephone company. We are there to forward emergency repairs to the telephone company's on-call service repairman.

By the end of 1984 we were receiving over 90% of the calls for the Department of Transportation. In 1984 rescue calls took a jump from 389 calls in 1983 to 409. Fire calls were down in 1984 because more residents were concerned about the safety of their wood stoves and chimneys. Residents responded well to the advise of the officer inspecting their stoves and chimneys. More residents became aware of the necessity of outside fire control. Through the co-operation of the public we were able to keep better handle on permitted and unpermitted burns.

From 1985 to the present time we have seen a rapid growth of the town. It is expected that the job of the dispatcher is going to become expanded. In 1987 the rescue unit was dispatched 425 times. It has been dispatched 218 times in the first six months of 1988. The fire department, in the first six months of 1988 has responded to 115 calls as compared to a total of 226 for the year of 1987. Brush and woods fires contributed to the rise as well as an increase in automobile accidents.

In 1987 the Dispatch Center began issuing dump stickers on weekends and holidays. By the early part of 1988 we were collecting fees for the dumping of stumps, brush and tires.

Late in 1987 we began dispatching the Police Department. With the guidance of Police Chief, Tom Jones this otherwise public service center slid into the role of police dispatching with comparable ease. With the addition of three Reserve Officers the job of dispatching the P.D. has increased. During this period the dispatchers have had to make large adjustments, and so far they seem to be handling the task without many problems.

With the addition of two full time Police Officers, coming on board shortly, the dispatcher role will continue to increase. It will almost be a welcome relief as the need to go to an outside agency, such as County Sheriff and State Police, will decrease.

In the latter part of 1987 the dispatch office took over the switchboard for the Town Hall. From approximately 15,000 to 17,000 calls, the dispatch office handles yearly, an additional 1,500 to 2,000 calls per month have been

added. For the most part the dispatchers have been able to keep everything running smoothly.

It is appropriate, after ten years, to show exactly what the tax dollar is paying a dispatcher for. The four full-time dispatchers work 12 hour rotating shifts from 0700 hours on Monday morning to 0700 hours Sunday morning. Each dispatcher works four hours on Sunday with shift dispatcher working 2300 hours on Sunday to 0700 hours on Monday.

DUTIES OF A DISPATCHER

1. Receive and dispatch all Fire and Rescue Calls
2. Receive all Police Department complaints and dispatch an officer when necessary
3. Receive and dispatch all Animal Calls
4. Receive and dispatch Dept. of Transportation plows and sanders
5. Fill out and submit reimbursements to the State Forestry Department
6. Fill out and submit a report on all forest, brush and grass fires to the State Forestry Department
7. Fill out and submit all Fire Marshall reports
8. Make out all purchase orders for Fire, Rescue, Dispatch and Police Department

9. Keep track of gasoline useage, mileage and gas prices for all emergency vehicles (fire, rescue and police department)
10. Keep daily logs and complaint forms for Police Department and Animal Control Officer
11. Handle all business and house alarms
12. Make out all payrolls for fire, rescue and dispatch
13. Receive and dispatch all repairs and alarms for Standish and China Telephone Companies; nights, weekends and holidays
14. Issue dump permits; weekends and holidays
15. Collect fees and issue permits for stumps, brush and tires; weekends and holidays
16. Issue all burn permits
17. Issue vehicle movement permits for the Police Department
18. Answer and disperse all calls for the Town Hall

These are the major jobs of the dispatcher. There are a multitude of daily tasks as well.

In the past few months this Dispatch Center has taken part in setting up a Dispatchers Association. Through this association we will be able to set up training programs for new and old dispatchers as well. One of our major goals is to set up better

communications between all of the dispatch Centers in the area.

In the fall our Dispatch as well as all of the others will be spending a lot of spare time promoting E911.

In ten years, we have grown. We are looking forward to the next ten years. At the end of June this office had been open 78,648 consecutive hours. In other words, we are open 24 hours a day, 365 days a year.

We are here to serve. Please call, when the need arises.

Arthur Riley Jr.
Fire Chief

Rescue Department Report

The year 1987 was busy for us. Our statistics are compiled by the State EMS Office from January to December 1987. For a total of 444 runs, 302 were emergency transports and 142 no transports. This indicates a minimum number of 1,700 man hours. We average four crew members per call with a minimum of two hours for each round trip. The four highest number of calls made by the same rescue member; in descending order is 171, 115, 109 and 96.

CPR was begun four times before rescue arrived and three times it was initiated by rescue personnel. Types and number of calls were: 44 trauma, 37 head injuries, 20 spinal injuries, 2 burns, 48 cardiac, 6 poisonings, 38 respiratory, 5 behavioral, 1 neonate, and 155 others (soft tissue injuries, seizures, diabetics and C.V.A.).

A breakdown of peak activity:

TIME	#RUNS	MON	TUES	WED	THURS	FRI	SAT	SUN
2400-0400	35	8	5	1	4	2	8	7
0400-0800	38	5	11	2	3	8	7	2
0800-1200	102	13	18	22	9	13	15	12
1200-1600	89	10	11	14	7	8	16	23
1600-2000	112	12	17	14	15	19	23	12
2000-2400	65	6	11	14	4	11	12	7
unknown	3	0	0	2	0	1	0	0
TOTALS	444	54	73	69	42	62	81	63

We provided mutual aid to other communities 9 times, we used other communities for 5 additional back-up calls, and 20 times for primary coverage when we were unable to provide a crew or our unit was out of service. Total miles traveled by both vehicles was 15,687, using 2,129 gallons of gas.

The new rescue unit (Rescue I) arrived in January of 1988. It is an 1987, one ton Ford chassis with a module manufactured by Wheeled Coach of Florida. Although we had it stocked and ready to roll, there was a three week delay before we received the state license for it. Not only are we required by the State EMS board to be licensed as an ambulance service but each vehicle must also be licensed and inspected by that same office. When the new Rescue I was put in service, the four-wheel drive vehicle became Rescue II. To date, Rescue I has logged 77 calls.

Presently we have: 4 licensed Ambulance Attendants, 8 Basic EMT's, 6 ALS-I, 2 ALS-III (critical care technicians), 6 drivers and/or observers.

We are still a totally volunteer service with members receiving no pay for their time while a majority of the surrounding communities are now providing a minimum reimbursement to their volunteers. It is becoming extremely difficult to find people who have the time to participate, let alone achieve the required state training for licensing. Initial course

training requirements for this license averages as follows: Ambulance attendant, 50 hours, EMT, 110 hours, with ALS III now requiring and additional 100 hours.

With the increasing state requirements, Standish taxpayers are going to be faced with some decisions in the not-too-distant future. Do you want to continue with trained volunteers as long as possible? If so, a minimum reimbursement for the many required hours should be considered. Do you feel the town should be considering a full-time paid service? If you have strong feelings regarding these issues, please make your town officials aware of your concerns.

If anyone is interested in becoming a part of Standish Rescue and helping us to continue to provide emergency care, please call the Dispatch Center at 642-4343 and someone will contact you.

We would also like to acknowledge the many thank you cards and letters we have received from all those people we have assisted.

It has been a pleasure to serve you.

Respectfully Submitted

Bevalie Marean, Chief

Standish Rescue Unit

POLICE DEPARTMENT REPORT

To the Town Council, Manager and Citizens of Standish:

At the time of this report, the Department has completed it's first ten months of existence. As a new department, there were many hurdles to cross immediately. One of the first was office quarters from which to work. The basement area, on the West end of the Municipal Building was renovated and an office constructed with attached evidence room. This has provided the privacy and security necessary for our work.

We have seen the enactment of an ordinance providing for Special (or Fire) Police Officers to assist with traffic control at accidents, fire scenes and special events. These officers are jointly commanded by the Police and the Fire Chiefs.

In November, William McAuliffe was sworn as a reserve officer for the Department, bringing it's total strength to a full-time chief and one reserve officer. Bill brought to the job an enthusiasm and dedication that was a great asset in the first phases of build up. May saw our ranks swell to four with the addition of two more reserve officers. Christopher Harriman and Larry Ferrante were appointed and have since that time worked very hard and diligently in the support of the department. All three officers lend a professionalism to the job that, I feel, Standish can be proud of. At Town Meeting, the addition of two more full time officers was approved and the selection process has begun. I hope to have

the new employees on board by the end of August. I'm looking forward to the improved coverage and service this will provide to the citizens.

The 1985 Chevrolet cruiser, that was pressed into service to start the Department, was supplemented this Spring by a 1988 Chevrolet. This unit was procured by taking advantage of a Council of Governments bid process offered to local agencies. The 1985 is still in service and provides us with a very important back-up unit.

In June we received word that our application for State Highway Safety Grant funds had been approved. This provided us with a new KR-10 moving radar unit. The total cost to the town being $400. Also approved under this grant was $500 to be applied to the purchase of a new two-way mobile radio for the second cruiser.

As the Summer season approached, the town addressed a problem at the boat launch by creating a "Harbor Master" position to control movement and parking at the launch. This position was placed within the Police Department and is supported by a launch fee of $2.50 charged to non-residents. The Harbor Master is on duty Saturday, Sunday and holidays through Labor Day Weekend. Jim Burdwood accepted the position, and has distinguished himself by bringing the necessary stability to that area.

Along the same vein, the Police Department entered into a contract with the Portland Water District to provide lake patrol within their established two mile limit. It is also provided that we may patrol and answer

complaints relating to public safety and boating laws. The contract is cost free to the Town, as Portland Water District provides the boat, motor, gasoline and salary for the officers.

In conclusion, it has been a busy and eventful ten months and the upcoming year promises to be the same. I want to thank all other departments within the town structure for their support and assistance to the "new kid on the block". I would also like to thank State, County and Municipal Law Enforcement agencies of the area for assisting us during the past ten months.

Yearly Statistics
October 1, 1987-July 30, 1988

Burglaries	36	
Thefts	63	
Vandalism	70	
Assaults	19	
Arsons	3	
Domestic	59	
Accidents	96	
Summons/Arrests	150	
Warnings Issued	137	
Traffic Defects	132	
Incoming Calls March -August 1988		2,533

Respectfully Submitted by,
Thomas H. Jones
Chief of Police

ANIMAL CONTROL REPORT

The first six months of 1988 have been very busy. In fact, my cases have doubled. There are so many new people moving in town and most are bringing along their pets.

I have picked up 23 adult dogs and 23 adult cats in the last six months. Also several litters of pups and kittens. Some of these had to be raised by hand because they were put out onto the street at four and five weeks of age. I was able to place all the pups and kittens but the adults went to the Westbrook Shelter. I also trapped several "wild" cats and kittens that had to be destroyed.

Remember when you take in that cute kitten- that he must be cared for properly. Spending all his time outside and being fed every so often will not do. This is what makes a cat run off and end up living a "wild" life under someone else's house.

Please try and remember that "street-wise" does not apply to your dogs. There were many, many dogs hit by cars this year. Some were lucky. Others were not so lucky.

When the owners came looking for the dogs- sometimes two or three days after they ran off- I was left to tell them the dog was either dead or at the vets waiting to be claimed. All it takes is a second in the road and your pet will be gone.

Make sure your chains and runs are working properly. Make sure collars are on securely.

If you would like to let your pet run for a while bring him to an area away from traffic and stay with him. These are all very simple things to do and will save everybody a lot of heartache.

Keep in mind also that all dogs kept for any reason must have an up to date license. This is state law, not town law.

But more important is the fact that if and when your dog is picked up and wearing a tag he will be returned to you. This will save the dog a trip to the shelter and get him home where he belongs.

Please remember when your dog runs off-call me right away. This way we can look for him and try to get him home quickly. Don't wait thinking he will come home on his own.

Our shelters are full of dogs and cats waiting for homes- many will be placed- but many will not. That is why it is so important to spay. You and your pet will be so much happier for it.

Please remember your pet that is kept outside- you must have proper housing (dog house)- this is also state law- you could be reported to the state for not complying. I also do trapping for small animals that may be giving you a problem. Feel free to call anytime with your concerns. I am also here to give you help and advice.

Special thanks go out to Dr. Jeff Carr and Dr. Peter Hall and their wonderful staff at the Standish Vet Clinic for all of their help this year. They have always been there for me to help treat the sick and injured. Also thanks to all those people who called in this year with their concerns. Many of those animals we have saved together.

Let's make 1988-89 a good year for all.

And when looking for a pet, always remember your local shelter, the Westbrook Animal Shelter on Stroudwater street in Westbrook.

Respectfully Submitted;
Marylou Coolbroth
Animal Control Officer
642-4343

EMERGENCY MANAGEMENT REPORT

As Emergency Manager for the Town of Standish, I have spent most of the past fiscal year updating the Town of Standish's Emergency Plans according to the Federal Emergency Management Agency's (F.E.M.A.) guidelines.

In addition, I have attended monthly training sessions at the Cumberland County Emergency Operating Center. In April, 1988, I participated in a table-top exercise involving a hazardous materials accident. I have also been active in monthly County/Town radio drills.

I have enjoyed serving you this past year and am looking forward to next year.

Respectfully Submitted;

Robert H. Pelletier

Emergency Manager

ROAD COMMISSIONER/SOLID WAST

The Standish Highway Department has had a very busy year with ever increasing traffic related problems as the town grows. Some of the problems we have been trying to address are drainage and culverts on as many roads as possible. We have entered into a program to keep our highway and street name signs up to date. Paving projects on the Oak Hill, White's Bridge, Blake, Manchester and Boundary Roads have been completed.

Currently, the Town of Standish operates a temporary transfer station and hauls our solid waste to the Maine Energy Recovery Company through a contract with the BAR Company. Special wastes are being handled at the old landfill and transported to different disposal sites as needed. A consultant is continuing to work on a close-out plan for the landfill and a long term solution to our solid waste problems.

Respectfully Submitted;

Jeffrey Richardson
Road Commissioner
Public Works Director

Above is a photograph of the Standish Big Lake Festival in progress. The event was held in July and sponsored by the Recreation Department.

RECREATION

t was an exciting, challenging and nnovative year for the Standish Recreation epartment. In August, my wife and I enovated the room on the second floor of own hall and made it into an attractive ffice which includes not only my department ut, also the chairman, Chris Hall of the lanning Board, and the Health and Welfare epartment.

new quarterly newsletter was introduced to he community entitled "Standish Spotlight." rrangements were made with CMVTI's graphic rts department to print the first two issues f this news organ, and they have agreed to o the same in the Fall and Winter for the oming year.

he Community Concert Band in Standish was ormed in November under the direction of Al ochrun. Concerts were presented during the hristmas time and in the Spring. They also articipated in the parade and provided a usical concert during the Big Lake Festival. ractices were held weekly at the George E. ack School.

ith the addition in the community of the mbassy Players who are being housed at the choolhouse Theater, (the former Standish igh School), it is anticipated that a hildren's dramatic production provided by ocal youngsters may be forthcoming, possibly s part of the community's art program.

The Summer Camp program enrolled 240 children and Wendy Riley was appointed camp director, Beth Staples, assistant director and Kim Leland, Pee Wee director. Summer programming has included clinics in gymnastics, soccer, karate and basketball. Field trips were planned to Sebago Lake Park, Cresent and Scarborough beaches, Funtown and Aquaboggan. Daily scheduling included bowling, roller skating, a variety of games, tournaments and other activities and arts and crafts were popular as usual.

Rod Scribner and Pat Foster directed successful baseball and soccer programs. The girls' youth league All Star Team was coached by Art Cunningham and Rocky Connors and placed second in a tournament in Sanford. The result qualified the team to participate at Fitchburg, Massachusetts. Here, they made another fine showing with a fourth place finish. In that league, Art Cunningham's Panthers won both regular season and playoff titles.

The boys' youth league experienced two different championships. Steve Russell's Red Sox captured the regular season diadem, but Dave Sawyers' Tigers were tops in the playoff. Dave also coached the nine and ten year old All Stars to a fourth place spot in the Old Orchard tourney, and Ed Robbins and Mike Leonard were the mentors for the 11 and 12's. This team entered both the Old Orchard and Gorham tourneys.

.W. Sawyer's well balanced team won the occer championship in the Fall under the utorship of Dave Sawyer. Many spirited and ighly competitive games occurred during the eason and Pat Foster was extremely pleased ith the results. The Summer TAC program nder the new Bonny Eagle High School Track oach, Greg Wilkinson, has been very uccessful. The team has assumed the name cots Track Club. An excellent showing in he coming state meet (State Junior Olympics) as attended with a third place finish.

he first annual Standish Big Lake Festival as held July 27-31 at the Sebago Lake Field, nd considering it was its first attempt, the ffair had a very satisfactory result. It as estimated that during the evenings of hursday, Friday and Saturday, several housand people visited the rides, game and ood concessions and enjoyed the varied ntertainment. LMC Carnival provided the ides and most of the game booths and the ecreation department received a check from hem which included a flat rate from the oncessions and a percentage from the rides.

Many local booths were also involved and the Lion's Club donated all profits from Lucky Seven and food concessions. A happy festive spirit pervaded throughout the gala affair and scores of people commented on their desires to make certain this was an annual occasion.

Respectfully Submitted;
Jack Wilkinson
Recreation Director

GENERAL ASSISTANCE

This has been a busy and hopefully productive year for General Assistance in Standish and it is the end of my first year on the job.

I found that establishing routine office hours weekly, people are beginning to drop in for referrals and help. Our goal is to help people to function independently.

We are finding the biggest need in this area and also state wide is the absense of affordable housing and it doesn't look like it will be resolved in the near future.

In June, I had the pleasure of attending the two day Welfare Directors annual meeting in Ogunquit. The program was very informative, the area was beautiful and it gave me an excellent opportunity to meet and chat with G.A. people from across the state. It really gives you a new, fresh perspective. I am hoping to attend the monthly G.A. meetings in August this year.

Respectfully Submitted,
Linda Paul
General Assistance

STEEP FALLS LIBRARY

Even as the town has grown, so, too, has the library.....up 1% in the Children's Room; just under 1% in the Adult Room. A total of 11,855 people came through our doors taking out 22,344 books, periodicals, interlibrary loans, cassettes, large print books, etc. We purchased 597 books; had many given to us, 146 of which we could add to our collection.

It was a year of change and changes. Eva Plymton retired July 31, 1987 as Children's Librarian after twleve years. She was honored with a party, cake and gifts by patrons and staff. Ruth Blake became her replacement, while Lori Kozsey became cataloguer and our cover as needed. Volunteers, who answered our ads in the Shopping Guide, were Anna Marcaurelle, Kate Gregory and Maggie Anastos. These three joined Ruth Chaplin, Freda Foster and Mildred Marston. The YMCA Otter Pond day camp children came again during the summer....235 children and 18 adults. We had our first Summer Reading Program....running for six weeks with 127 children and 69 adults participating.

Regular monthly staff meetings led to the bi-monthly Newsletter, which has been liked by all our patrons. Shirley Helfrich, Regional Consultant of the Southern Maine Library District, made note of our Newsletter in the Spring Regional Paper.

Story hour began again in September for pre-schoolers. A total of 374 children -56-and 220 adults attended throughout the year. Ruth Blake was assisted by Freda

Foster and Gayle Hand who planned crafts and ran the movies.

Friends of the Library was formed in November. Although a small group, they have been busy fund raisers! They have purchased, for us, a new Webster's Unabridged Dictionary, provided supplies and prizes for the children's programs and poster contest, bought two extension phones for our desks and run book and bake sales.

Our Christmas Open House is becoming a tradition. Again, the musical program was planned and led by Olga Schimmer and Patricia Leavitt, while the Wild Ridge Garden Club decorated the building for the holidays.

After contacting the teachers, two classes from Baldwin Consolidated School came here to tour the library, as did a kindergarten class from Steep Falls Elementary School. A Standish Boy Scout Troop came to receive instructions from Ruth Blake on using the card catalogue and finding books on the shelves. Ruth is developing a good rapport with the teachers.

The following organizations used the library for meetings this last year: Standish Extension, the first Thursday of each month, September through May; two recitals, one classic guitar , one piano; PATCH; the Village Improvement Society; both Garden Clubs and a lecture with slides on gardening.

A "Kids our Us" group came in April; and Mrs. Ustin's third grade class, Steep Falls Elementary School, dedicated their latest Steep Falls memory Book to Mrs. Dottie Hulit and others, whom they had interviewed, presenting books to them and the library.

The first Poster Contest celebrated National Library Week in April. The "Friends Group" provided prizes, which Senator Henry Black and State Representative Ernest Greenlaw presented to the winning children. It was a fun time with pictures and goodies.

Meanwhile, staff accompanied by Ruth Chaplin and Edna Bailey, attended several library meetings. Two Small Maine Library Meetings, one in Dexter, the other in Cumberland; a meeting of the Southern Maine Regional Library Association in Portland; and a special meeting to tour the new addition at the Prince Memorial Library in Cumberland. Ruth Blake and Lori Kozsey attended another at St. Joseph's College, and Maggie Anastos accompanied them to a meeting in Sanford. Ruth Blake and Freda Foster took an eight week course in Library Administration this Spring for two credit hours each.

We continue to have talking books and tapes for the handicapped. We have added large print books from Portland, fifteen each month. The literacy volunteers have approached us and we are available whenever they need to use the library. The new copier is used daily; there are new shelves in the Adult Room; we have been given money toward a

new electric typewriter; which we plan to rent use of within the library, also money for memorial books as well as other things we need.

We've purchased several sets of encyclopedias for the younger children at different reading levels plus books on stars, trees, Indians, Eskimos, wolves and other subjects school children use each year. We feel the younger the children come in to the library, the easier school will be and they may become life readers.

With new shelves, reorganization of all our books, labelling signs and making a real Maine Corner for Maine Books, we feel we are more efficient and better able to serve our patrons and the demands of the area. Our goals are to be available to the people of our communities and to serve them in every way possible through the library.

Respectfully Submitted,
Althea H. Sawyer, Librarian
Ruth Blake, Children's Librarian

STATE SENATOR

Best wishes for a healthy and prosperous 1989! It is an honor and a privilege to represent you in the Maine Senate. I appreciate your support and will strive to do the best job I can for you.

Several complex issues face state and municipal governments. Property tax pressures accelerate, solid waste problems accumulate and shortages of affordable housing threaten Maine citizens. Education and health care concerns also compete for immediate and effective remedies.

As the 114th Maine Legislature grapples with these and other matters, your assistance is needed. Your advice and opinions provide valuable guidance for me.

A partnership between our municipal, state and federal governments is required to meet the needs of our people. Together, we can work to build a better future for all.

I will maintain contact with town offices throughout the year and my door is always open to you. I may be contacted at:

Senator Bonnie L. Titcomb
Senate Chamber
State House Station #3
Augusta, Maine 04333
Toll-free 1-800-423-6900
OR
861 Lakewood Road
RR #2
Casco, Maine 04015
655-7647

Thanks again for your support and best wishes for the new year!

Sincerely,

Senator Bonnie L. Titcomb
Senate District #25

I would like to take this opportunity to thank those of you who participated in state government during the past year. I have appreciated your many visits, calls and letters. By taking the time to share your thoughts and concerns, you have assisted me in my efforts to effectively represent you in the Maine Senate.

During the past several months the Governor and the 113th Legislature have taken bold new steps in making Maine better for those of us to choose to live here.

Always, there is more which can be done to improve our quality of life. And, with you to assist us, more will be done.

I welcome your comments regarding legislation for next session. I want your imput in order to represent your views. Maine can have a "citizens' Legislature" if, in fact, we all participate.

The bureaucracy in Augusta is a serious problem for many; and, hopefully, we can elimate these problems in the future, or at least make it easier to do business with state government.

Sincerely,

Henry W. Black
State Senator

TOWN OF STANDISH, MAINE
JUNE 30, 1988

TABLE OF CONTENTS

REPORT OF CERTIFIED PUBLIC ACCOUNTANTS

GENERAL PURPOSE FINANCIAL STATEMENTS:

Combined Balance Sheet - All Fund Types and Account Groups	Exhibit	A-1
Combined Statement of Revenues, Expenditures and Changes in Fund Balances - All Fund Types	Exhibit	A-2

COMBINING AND INDIVIDUAL FUND AND ACCOUNT GROUP STATEMENTS:

General Fund:		
Statement of Revenues (Budgetary Basis) and Expenditures - Budget and Actual	Exhibit	B
Special Revenue Fund:		
Balance Sheet	Exhibit	C-1
Statement of Revenues, Expenditures and Changes in Fund Balance	Exhibit	C-2
Capital Projects Funds:		
Balance Sheet	Exhibit	D-1
Statement of Revenues, Expenditures and Changes in Fund Balance	Exhibit	D-2
Enterprise and NonExpendable Trust Funds:		
Combined Statement of Revenues, Expenditures, and Changes in Retained Earnings/Fund Balance	Exhibit	E-1
Combined Statement of Changes in Financial Position	Exhibit	E-2
Trust Funds:		
Combining Balance Sheet	Exhibit	F-1
Combining Statement of Revenues, Expenditures and Changes in Fund Balance	Exhibit	F-2
General Long-Term Debt Group of Accounts:		
Statement of General Long-Term Debt	Exhibit	G-1
Notes to Financial Statements		

SUPPLEMENTAL DATA:

Combining Statement of General Fund Reserves	Schedule	1
Valuation, Assessment and Collection of Taxes	Schedule	2
Statement of Taxes Receivable	Schedule	3
Statement of Departmental Operations	Schedule	4

BERRY, FOWLES & CO.
CERTIFIED PUBLIC ACCOUNTANTS
6 FUNDY CIRCLE
FALMOUTH, MAINE 04105

GEORGE E. BERRY, CPA
DONALD E. TALBOT, CPA

GEORGE R. HOWARD, CPA
MICHAEL C. ROYER, CPA

TELEPHONE
781-3445

January Four
1 9 8 9

REPORT OF CERTIFIED PUBLIC ACCOUNTANTS

Council and Manager
Town of Standish
Standish, Maine

We have examined the combined financial statements of the various funds of the Town of Standish, Maine for the year ended June 30, 1988, as listed in the foregoing table of contents. Our examination was made in accordance with generally accepted auditing standards and, accordingly, included such tests of the accounting records and such other auditing procedures as we considered necessary in the circumstances.

As is the usual practice of Municipalities in the State of Maine, the Town has not maintained a record of its general fixed assets and, accordingly, a statement of general fixed assets, required by generally accepted accounting principles, is not included in this financial report.

In our opinion, the combined financial statements listed in the aforementioned table of contents present fairly the financial position of such funds of the Town of Standish at June 30, 1988, and the results of operations of such funds for the year then ended, in conformity with generally accepted accounting principles applied on a basis consistent with that of the preceding year.

The accompanying supplemental schedules and related information presented as Schedules 1 through 4 are not necessary for a fair presentation of the financial statements, but are presented as additional analytical data. This information has been subjected to the tests and other auditing procedures applied in the examination of the financial statements mentioned above and, in our opinion, is fairly stated in all material respects in relation to the financial statements taken as a whole.

Berry, Fowles & Co.

Certified Public Accountants

TOWN OF STANDISH, MAINE
ALL FUND TYPES AND ACCOUNT GROUPS
COMBINED BALANCE SHEET
JUNE 30, 1988

	Governmental Fund Types			Proprietary Fund Type	Fiduciary Fund Type	Account Group	Total
	General	Special Revenue	Capital Projects	Enterprise	Trust	General Long-Term Debt	(Memorandum Only)
ASSETS:							
Cash and Investments	$1,870,008.	--	--	--	--	--	$1,870,008.
Receivables:							
Taxes	232,125.	--	--	--	--	--	232,125.
Liens	29,657.	--	--	--	--	--	29,657.
Due from Other Funds	--	$6,436.		$952.	$65,264.	--	72,652.
Tax Acquired Property	5,754.	--	--	--	--	--	5,754.
Timber Lot	--	--	--	--	160.	--	160.
Amount to be Provided for Retirement of General Long-Term Debt	--	--	--	--	--	$80,000.	80,000.
TOTAL ASSETS	$2,137,544.	$6,436.	--	$952.	$65,424.	$80,000.	$2,290,356.
LIABILITIES AND FUND EQUITY:							
Liabilities:							
Accounts Payable	$ 49,932.	--	--	--	--	--	$ 49,932.
Deferred Revenues	184,725.	--	--	--	--	--	184,725.
Due to Other Funds	72,652.	--	--	--	--	--	72,652.
Capital Improvement Bond Payable	--	--	--	--	--	$80,000.	80,000.
	$ 307,309.	--	--	--	--	$80,000.	$ 387,309.
Fund Equity:							
Retained Earnings	--	--	--	$952.	--	--	$ 952.
Fund Balances:							
Reserved	$ 407,570.	--	--	--	$15,650.	--	$ 423,220.
Unreserved:							
Designated for Subsequent Years Expenditures	$ 589,181.	--	--	--	--	--	$ 589,181.
Undesignated	833,484.	$6,436.	--	--	$49,774.	--	889,694.
	$1,422,665.	$6,436.	--	--	$49,774.	--	$1,478,875.
Total Fund Equity	$1,830,235.	$6,436.	--	$952.	$65,424.	--	$1,903,047.
TOTAL LIABILITIES AND FUND EQUITY	$2,137,544.	$6,436.	--	$952.	$65,424.	$80,000.	$2,290,356.

See Notes to Financial Statements.

TOWN OF STANDISH, MAINE

ALL FUND TYPES

COMBINED STATEMENT OF REVENUES, EXPENDITURES AND CHANGES IN FUND BALANCES

YEAR ENDED JUNE 30, 1988

Exhibit A-2

	Governmental Fund Types			Fiduciary Fund Type	Total
	General	Special Revenue	Capital Projects	Trust	(Memorandum Only)
REVENEUS:					
Taxes	$3,353,104.	--	--	--	$3,353,104.
Intergovernmental	302,660.	--	--	--	302,660.
Licenses and Permits	229,447.	--	--	--	229,447.
Charges for Services	25,465.	--	--	--	25,465.
Capital Outlay	229,536.	--	--	--	229,536.
Fines and Forfeits	19,559.	--	--	--	19,559.
Miscellaneous	128,899.	$ 986.	--	$ 12,998.	142,883.
	$4,288.670.	$ 986.	--	$ 12,998.	$4,302,654.
EXPENDITURES:					
General Government	$ 454,217.	--	--	--	$ 454,217.
Public Safety - Protection and Enforcement	383,166.	--	--	--	383,166.
Public Works	568,907.	--	--	--	568,907.
Community Services and Health	81,520.	--	--	--	81,520.
Education	2,199,634.	--	--	--	2,199,634.
Fixed Charges	180,644.	--	--	$ 748.	181,392.
Contingency	--	--	--	--	--
Capital Outlay	547,473.	--	--	--	547,473.
	$4,415,56I.	--	--	$ 748.	$4,416,309.
EXCESS OF REVENUES OVER (UNDER) EXPENDITURES	$ (126,891.)	$ 986.	--	$ 12,250.	$ (113,655.)
OTHER FINANCING SOURCES (USES):					
Operating Transfers In (Out)	265,704.	(92,800.)	$(22,904.)	(150,000.)	--
EXCESS OF REVENUES AND OTHER SOURCES OVER (UNDER) EXPENDITURES AND OTHER USES	$ 138,813.	$(91,814.)	$(22,904.)	$(137,750.)	$ (113,655.)
UNRESERVED FUND BALANCES - JULY 1, 1987	1,283,852.	98,250.	22,904.	203,174.	1,608,180.
UNRESERVED FUND BALANCES - JUNE 30, 1988	$1,422,665.	$ 6,436.	--	$ 65,424.	$1,494,525.

See Notes to Financial Statements.

TOWN OF STANDISH, MAINE
GENERAL FUND
STATEMENT OF REVENUES (BUDGETARY BASIS) AND EXPENDITURES -
BUDGET AND ACTUAL (Note 2)
YEAR ENDED JUNE 30, 1988

	Budget	Actual	Variance Favorable (Unfavorable)
XES:			
Real Estate	$2,805,618.	$2,837,058.	$ 31,440.
Excise:			
Vehicle	420,000.	512,038.	92,038.
Boat	10,000.	15,086.	5,086.
	$3,235,618.	$3,364,182.	$128,564.
NTERGOVERNMENTAL:			
Federal Revenue Sharing	$ 92,800.	$ 92,800.	--
State Municipal Revenue Sharing	206,788.	229,031.	$ 22,243.
State Road Block Grant	68,550.	68,550.	--
Education Tax Relief	42,368.	42,368.	--
Other	6,373.	7,858.	1,485.
	$ 416,879.	$ 440,607.	$ 23,728.
ICENSES AND PERMITS:			
Code Enforcement	$ 32,000.	$ 44,126.	$ 12,126.
Hunting, Fishing and Boat	37,000.	44,911.	7,911.
Landfill/Transfer Station	14,000.	13,430.	(570.)
Plumbing	10,500.	13,880.	3,380.
Motor Vehicle Registrations to State	77,580.	111,036.	33,456.
Other	2,210.	2,064.	(146.)
	$ 173,290.	$ 229,447.	$ 56,157.
HARGES FOR SERVICES:			
Dispatch	$ 7,200.	$ 7,200.	--
Motor Registration Fees	9,200.	13,480.	$ 4,280.
Summer Recreation Fees	2,000.	1,544.	(456.)
Other	2,650.	3,241.	591.
	$ 21,050.	$ 25,465.	$ 4,415.
APITAL OUTLAY	$ 359,435.	$ 379,536.	$ 20,101.
INES AND FORFEITS:			
Lien Filing Charges	$ 20,000.	$ 18,863.	$ (1,137.)
Notice/Recording Fees	15,000.	696.	(14,304.)
	$ 35,000.	$ 19,559.	$(15,441.)

TOWN OF STANDISH, MAINE
GENERAL FUND
STATEMENT OF REVENUES (BUDGETARY BASIS) AND EXPENDITURES -
BUDGET AND ACTUAL (Continued) (Note 2)
YEAR ENDED JUNE 30, 1988

	Budget	Actual	Variance Favorable (Unfavorable)
OTHER REVENUES:			
Merchandising	$ 49,685.	$ 52,371.	$ 2,686.
Investment Interest	31,258.	64,269.	33,011.
Leases and Rentals	2,500.	1,563.	(937.)
Employee Insurance	3,362.	4,255.	893.
Sale of Tax Acquired Property	--	6,441.	6,441.
	$ 86,805.	$ 128,899.	$ 42,094.
TOTAL REVENUES	$4,328,077.	$4,587,695.	$259,618.
EXPENDITURES:			
General Government	$ 418,227.	$ 454,217.	$(35,990.)
Public Safety - Protection and Enforcement	317,218.	383,166.	(65,948.)
Public Works	978,866.	568,907.	409,959.
Community Services and Health	68,084.	81,520.	(13,436.)
Education	2,199,634.	2,199,634.	--
Fixed Charges	243,027.	180,644.	62,383.
Contingency	10,000.	--	10,000.
Capital Outlay	643,635.	547,473.	96,162.
TOTAL EXPENDITURES	$4,878,691.	$4,415,561.	$463,130.
EXCESS OF REVENUES OVER (UNDER) EXPENDITURES	$ (550,614.)	$ 172,134.	$722,748.

See Notes to Financial Statements.

Exhibit C-1

TOWN OF STANDISH, MAINE
SPECIAL REVENUE FUND
BALANCE SHEET
JUNE 30, 1988

	Federal Revenue Sharing
ASSETS:	
Due from General Fund	$6,436.
FUND BALANCE	$6,436.

See Notes to Financial Statements.

Exhibit C-2

TOWN OF STANDISH, MAINE
SPECIAL REVENUE FUND
STATEMENT OF REVENUES, EXPENDITURES AND CHANGES IN FUND BALANCE
YEAR ENDED JUNE 30, 1988

	Federal Revenue Sharing
REVENUES:	
Interest	$ 986.
EXPENDITURES	--
EXCESS OF REVENUES OVER (UNDER) EXPENDITURES	$ 986.
OTHER FINANCING SOURCES (USES):	
Operating Transfer In (Out)	(92,800.)
EXCESS OF REVENUES AND OTHER SOURCES OVER (UNDER) EXPENDITURES AND OTHER USES	$(91,814.)
FUND BALANCE - JULY 1, 1987	98,250.
FUND BALANCE - JUNE 30, 1988	$ 6,436.

See Notes to Financial Statements.

Exhibit D-1

TOWN OF STANDISH, MAINE
CAPITAL PROJECTS FUNDS
BALANCE SHEET
JUNE 30, 1988

	State Aid Road Construction
ASSETS:	
Due from General Fund	--
FUND BALANCE	--

See Notes to Financial Statements.

Exhibit D-2

TOWN OF STANDISH, MAINE
CAPITAL PROJECTS FUNDS
STATEMENT OF REVENUES, EXPENDITURES AND CHANGES IN FUND BALANCE
SIX MONTHS ENDED JUNE 30, 1988

	State Aid Road Construction
REVENUES:	
Intergovernmental	--
EXPENDITURES:	
Project Expenditures	--
EXCESS OF REVENUES OVER (UNDER) EXPENDITURES	--
OTHER FINANCING SOURCES (USES):	
Operating Transfer In (Out)	$(22,904.)
EXCESS OF REVENUES AND OTHER SOURCES OVER (UNDER) EXPENDITURES AND OTHER USES	$(22,904.)
FUND BALANCE - JULY 1, 1987	22,904.
FUND BALANCE - JUNE 30, 1988	--

See Notes to Financial Statements.

Exhibit E-1

TOWN OF STANDISH, MAINE
ENTERPRISE AND NONEXPENDABLE TRUST FUNDS
COMBINED STATEMENT OF REVENUES, EXPENDITURES, AND
CHANGES IN RETAINED EARNINGS/FUND BALANCE
YEAR ENDED JUNE 30, 1988

	Enterprise	NonExpendable Trust
ERATING REVENUES:		
Charges for Services	$1,634.	--
Investment Income	--	$ 1,141.
ERATING EXPENDITURES:		
Designated Purpose	682.	--
T INCOME	$ 952.	$ 1,141.
TAINED EARNINGS/FUND BALANCE - JULY 1, 1987	--	18,952.
TAINED EARNINGS/FUND BALANCE - JUNE 30, 1988	$ 952.	$20,093.

e Notes to Financial Statements.

Exhibit E-2

TOWN OF STANDISH, MAINE
ENTERPRISE AND NONEXPENDABLE TRUST FUNDS
COMBINED STATEMENT OF CHANGES IN FINANCIAL POSITION
YEAR ENDED JUNE 30, 1988

	Enterprise	NonExpendable Trust
NANCIAL RESOURCES PROVIDED BY OPERATIONS:		
Net Income	$952.	$1,141.
EMENTS OF NET INCREASE IN WORKING CAPITAL:		
Due from Other Funds	$952.	$1,141.

e Notes to Financial Statements.

BERRY, FOWLES & CO. - FALMOUTH, MAINE

Exhibit F-1

TOWN OF STANDISH, MAINE
TRUST FUNDS
COMBINING BALANCE SHEET
JUNE 30, 1988

	Hasty Fund (Non-Expendable)	Wescott Fund (Non-Expendable)	Harmon Fund (Expendable)	Total
ASSETS:				
Due from General Fund	$16,297.	$3,796.	$45,171.	$65,264.
Timber Lot	--	--	160.	160.
TOTAL ASSETS	$16,297.	$3,796.	$45,331.	$65,424.
FUND BALANCE:				
Principal	$14,650.	$1,000.	$45,331.	$60,981.
Income	1,647.	2,796.	--	4,443.
TOTAL FUND BALANCE	$16,297.	$3,796.	$45,331.	$65,424.

See Notes to Financial Statements.

BERRY, FOWLES & CO. - FALMOUTH, MAINE

TOWN OF STANDISH, MAINE
TRUST FUNDS
COMBINING STATEMENT OF REVENUES, EXPENDITURES AND CHANGES IN FUND BALANCE
YEAR ENDED JUNE 30, 1988

	Hasty Fund (Non-Expendable)	Wescott Fund (Non-Expendable)	Harmon Fund (Expendable)	Total
REVENUES:				
Interest	$ 922.	$ 219.	$ 11,857.	$ 12,998.
EXPENDITURES:				
Management Fee	--	--	748.	748.
EXCESS OF REVENUES OVER (UNDER) EXPENDITURES	$ 922.	$ 219.	$ 11,109.	$ 12,250.
OTHER FINANCING SOURCES (USES):				
Operating Transfers In (Out)	--	--	(150,000.)	(150,000.)
EXCESS OF REVENUES AND OTHER SOURCES OVER (UNDER) EXPENDITURES AND OTHER USES	$ 922.	$ 219.	$(138,891.)	$(137,750.)
FUND BALANCE - JULY 1, 1987	15,375.	3,577.	184,222.	203,174.
FUND BALANCE - JUNE 30, 1988	$16,297.	$3,796.	$ 45,331.	$ 65,424.

See Notes to Financial Statements.

BERRY, FOWLES & CO. - FALMOUTH, MAINE

TOWN OF STANDISH, MAINE
GENERAL LONG-TERM DEBT GROUP OF ACCOUNTS
STATEMENT OF GENERAL LONG-TERM DEBT
YEAR ENDED JUNE 30, 1988

AMOUNT TO BE PROVIDED FOR THE PAYMENT OF GENERAL LONG-TERM DEBT - CAPITAL IMPROVEMENT BOND	$80,000.
GENERAL LONG-TERM DEBT PAYABLE:	
Shawmut Bank of Boston:	
1988 Capital Improvement Bond, 5 Annual Installment Payments (4 Payments at $15,000., 1 at $20,000.) Variable Interest Rate from 5.70% to 6.20%	$80,000.

See Notes to Financial Statements.

TOWN OF STANDISH, MAINE
NOTES TO FINANCIAL STATEMENTS
JUNE 30, 1988

OTE 1 - SUMMARY OF ACCOUNTING POLICIES:

The Town of Standish, Maine operates under a Council-Manager form of Govern-ent.

Except for not maintaining a record of its general fixed assets, the account-ng policies of the Town conform to generally accepted accounting principles as appli-able to state and local governmental units. The following is a summary of the more ignificant policies.

Basis of Presentation:

The accounts of the Town are organized on the basis of funds and account roups, each of which is considered a separate accounting entity. The operations of ach fund are accounted for by providing a separate set of self-balancing accounts hich comprise its assets, liabilities, fund equities, revenues and expenditures. he various funds, which are segregated for the purpose of carrying on specific ac-ivities or attaining certain objectives in accordance with special regulations, re-trictions or limitations, are grouped by type in the financial statements as follows:

Governmental Fund:

General Fund - The general fund is the general operating fund of the Town. All general tax revenues and other receipts that are not allocated by law or contractual agreement to another fund are accounted for in this fund. From the fund are paid the general operating expenditures, the fixed charges and the capital improvement costs that are not paid through other funds.

Special Revenue Funds - Special revenue funds are used to account for the proceeds of specific revenue sources (other than special assessments, expendable trust, or major capital projects) requiring separate accounting because of legal or regulatory provisions or administration action. Budgetary basis revenues for fiscal 1988 totalled $99,236. $92,800. was transferred to general fund operations during the fiscal year. The fund balance at June 30, 1988 was $6,436., which will be transferred in the following year for use in the general government operations.

Capital Projects Funds - Capital projects funds are used to account for financial resources segregated for the acquisition or construction of major capital facilities other than those financed by special assessments or enterprise operations.

NOTE 1 - SUMMARY OF ACCOUNTING POLICIES (Continued):

Basis of Presentation (Continued):

Proprietary Fund Type:

Enterprise Fund - The enterprise fund is used to account for the harbor master's operations and services which is intended to be supported primarily through user charges.

Fiduciary Funds:

Trust Funds - Trust funds are used to account for assets received by the Town and held in the capacity of trustee, custodian or agent. Nonexpendable trust funds are those whose principal must be preserved intact. Expendable are those whose principal and income may be expended in the course of their designated operations.

Account Group:

General Long-Term Debt Account Group - This account group is established to account for the long-term debt that is backed by the Town's full faith and credit.

Basis of Accounting:

Governmental fund revenues and expenditures are recognized on the modified accrual basis. Revenues are recognized in the accounting period in which they become available and measurable for property taxes. Available means collected in the current period or within sixty (60) days after the end of the current period. Property taxes due but not available within the required period are recorded in a deferred revenue account on the balance sheet. Expenditures for governmental fund types are recognized in the accounting period in which the fund liability is incurred, if measurable, except for accumulated sick pay, and for unmatured interest on general long-term debt which are recognized when paid.

All other funds included in these financial statements are maintained and reported on the accrual basis.

Inventories of Supplies:

Inventories of supplies are considered to be expenditures at the time of purchase and are not included in the general fund balance sheet.

Fixed Assets:

Fixed assets are not capitalized in the accounting records when acquired. Funds used to acquire fixed assets are accounted for as expenditures in the year payments are made.

OTE 1 - SUMMARY OF ACCOUNTING POLICIES (Continued):

Interfund Transactions:

During the course of normal operations, the Town has numerous transactions etween funds including transfers of funds to provide resources, construct or purchase ssets. These transactions are reported as operating transfers.

Unreserved Fund Balance - Designated for Subsequent Years Expenditures:

Appropriation for continuing projects, not fully expended at the fiscal ear end, are carried forward as continued appropriations to the new fiscal year in hich they supplement the appropriations of that year. At fiscal year end, they are eported as a component of unreserved fund balance and consist of the following:

General Fund:	
Public Works - Highway Paving	$ 320,000.
Transfer Station Construction	150,000.
Capital Outlay	119,181.
	$ 589,181.

OTE 2 - BUDGETARY:

General fund revenues reported in the Statement of Revenues and Expenditures - udget and Actual are presented on the basis budgeted by the Town. The Town employs ertain accounting principles for budgetary reporting purposes that differ from generlly accepted accounting principles. Such differences and their effects on the generl fund's reported operations are summarized in the following reconciliation:

	Revenues
Statement of Revenues (Budgetary Basis) and Expenditures - Budget and Actual (Exhibit B)	$4,587,695.
Revenues Reported as Interfund Operating Transfers Under Generally Accepted Accounting Principles	(265,704.)
Revenue Deferred at June 30, 1987	143,500.
Revenue Deferred at June 30, 1988	(176,821.)
Combined Statement of Revenues, Expenditures and Changes in Fund Balances (Exhibit A-2) Under Generally Accepted Accounting Principles	$4,288,670.

NOTE 3 - SUPPLEMENTAL APPROPRIATIONS AND OVER-EXPENDITURES:

During the year, the Town voted appropriations of general fund balance which are reflected as the excess of budgeted expenditures and other uses over budgeted revenues and other sources as per Exhibit B.

Also, during the year, the Town over-expended certain budgeted accounts, which will be raised through taxation in 1988/89. Over expenditures in general government - code enforcement and Town clerk accounts are offset by revenues collected by the Town and submitted to the proper state agencies.

NOTE 4 - PROPERTY TAX:

The Town's property tax is levied on the assessed value listed as of April 1 for all real and taxable personal property located in the Town. Assessed values are periodically established by the assessors at 100% of assumed market value. Each property must be reviewed no less than once every four years. The assessed value for the list of April 1, 1987, upon which the levy for the year ended June 30, 1988 was based, was $175,351,183.

The Town is permitted by the laws of the State of Maine to levy taxes to 105% of its net budgeted expenditures for the related fiscal period. The amount raised in excess of 100% is referred to as overlay, and amounted to $71,496. for the year ended June 30, 1988.

Tax liens are placed on real property within twelve months following the tax commitment date if taxes are delinquent. The Town has the authority to foreclose on property eighteen months after the filing of the lien if tax liens and associated costs remain unpaid. Schedule 2 summarizes the 1988 levy.

NOTE 5 - LONG-TERM DEBT:

The annual principal requirements to amortize debt outstanding as of June 30, 1988 is summarized on Exhibit G-1.

In accordance with 30 MRSA, Section 5061, as amended, no municipality shall incur debt for specified purposes in excess of certain percentages of state valuation of such municipality. Additionally, no municipality shall incur debt in the aggregate in excess of 15% of its stated assessed valuation. The Town's outstanding debt at June 30, 1988 of $80,000. was $26,222,675. below the Town's statutory debt limit.

NOTE 6 - OVERLAPPING DEBT:

The Town's proportionate share of Cumberland County's debt is not reported in the Town's financial statements. Debt service is included in the annual County assessment to the Town. At June 30, 1988 the Town's share is 2.27% ($147,550.) of Cumberland County's outstanding debt of $6,500,000.

TOWN OF STANDISH, MAINE
COMBINING STATEMENT OF GENERAL FUND RESERVES
YEAR ENDED JUNE 30, 1988

	Girls Softball	Fire Truck Ladder I	Fire Truck 1987	Fire Truck Eventual	Rescue Unit 1987	Rescue Unit Eventual	Landfill Closeout
APPROPRIATIONS	$1,508.	$11,177.	--	$19,345.	$61,900.	$25,148.	$87,927.
REVENUES	26.	317.	$ 805.	719.	1,826.	1,045.	4,796.
	$1,534.	$11,494.	$ 805.	$20,064.	$63,726.	$26,193.	$92,723.
EXPENDITURES FOR DESIGNATED PURPOSES	--	11,494.	25,665.	2,402.	63,726.	--	--
EXCESS OF REVENUES OVER (UNDER) EXPENDITURES	$1,534.	--	$(24,860.)	$17,662.	--	$26,193.	$92,723.
BALANCE - JULY 1, 1987	--	--	24,860.	--	--	--	--
BALANCE - JUNE 30, 1988	$1,534.	--	--	$17,662.	--	$26,193.	$92,723.

Schedule 1 (Continued)

TOWN OF STANDISH, MAINE
COMBINING STATEMENT OF GENERAL FUND RESERVES (Continued)
YEAR ENDED JUNE 30, 1988

	Highway Equipment	Municipal Building	Conservation	Route 25 Ballfield	Solid Waste (Transfer Station Construction)	Total
APPROPRIATIONS	$30,000.	$39,250.	$ 10,181.	$5,753.	$126,696.	$418,885.
REVENUES	1,569.	4,394.	2,461.	163.	5,213.	23,334.
	$31,569.	$43,644.	$ 12,642.	$5,916.	$131,909.	$442,219.
EXPENDITURES FOR DESIGNATED PURPOSES	--	--	30,002.	5,916.	--	139,205.
EXCESS OF REVENUES OVER (UNDER) EXPENDITURES	$31,569.	$43,644.	$(17,360.)	--	$131,909.	$303,014.
BALANCE - JULY 1, 1987	--	41,459.	38,237.	--	--	104,556.
BALANCE - JUNE 30, 1988	$31,569.	$85,103.	$ 20,877.	--	$131,909.	$407,570.

TOWN OF STANDISH, MAINE
VALUATION, ASSESSMENT AND COLLECTION OF TAXES
YEAR ENDED JUNE 30, 1988

VALUATION AND ASSESSMENT

VALUATION	$175,351,183.
Tax Rate per Thousand	16.
TAX COMMITMENT	$ 2,805,618.

APPROPRIATIONS

Municipal Functions	$ 4,603,811.
Overlay	71,496.
	$ 4,675,307.
Less: Estimated Revenues	1,869,689.
TAX COMMITMENT	$ 2,805,618.

COLLECTION OF 1988 TAXES

Original Commitment		$ 2,805,618.
Supplemental Commitment		28,242.
		$ 2,833,860.
Less: Collection in Current Year (Net of Adjustments and Refunds)	$2,593,974.	
Abatements	8,039.	2,602,013.
TAXES RECEIVABLE - JUNE 30, 1988		$ 231,847.

BERRY, FOWLES & CO. - FALMOUTH, MAINE

Schedule 3

TOWN OF STANDISH, MAINE
STATEMENT OF TAXES RECEIVABLE
YEAR ENDED JUNE 30, 1988

Year	Balance 7-1-87	Original Commitment	Supplemental	Collections	Transferred to Tax Liens	Abatements and Adjustments	Balance 6-30-88
1984	$ 65.	--	--	$ 12.	--	--	$ 53.
1985	163.	--	--	40.	--	$ 42.	81.
1986	256.	--	--	174.	--	--	82.
1987	325,261.	--	$ 3,198.	309,035.	$18,342.	1,020.	62.
1988	--	$2,805,618.	28,242.	2,593,974.	--	8,039.	231,847.
TOTAL	$325,745.	$2,805,618.	$31,440.	$2,903,235.	$18,342.	$9,101.	$232,125.

BERRY, FOWLES & CO. - FALMOUTH, MAINE

TOWN OF STANDISH, MAINE
STATEMENT OF DEPARTMENTAL OPERATIONS
YEAR ENDED JUNE 30, 1988

Schedule 4

	Balances Forward	Appropriations	Other Credits	Total Available	Expenditures	Balances Lapsed Overdrawn	Balances Lapsed Unexpended	Balances Carried Forward
GENERAL GOVERNMENT:								
Assessing/Code Enforcement	--	$ 42,500.	--	$ 42,500.	$ 46,716.	$ 4,216.	--	--
Employee Benefits	--	63,664.	--	63,664.	50,075.	--	$ 13,589.	--
General Administration	--	89,563.	--	89,563.	90,402.	839.	--	--
Town Council	--	10,995.	--	10,995.	11,806.	811.	--	--
Town Clerk	--	182,150.	--	182,150.	226,369.	44,219.	--	--
Planning Board	--	17,955.	--	17,955.	17,874.	--	81.	--
Building Maintenance and Utilities	--	11,400.	--	11,400.	10,975.	--	425.	--
	--	$ 418,227.	--	$ 418,227.	$ 454,217.	$50,085.	$ 14,095.	--
PUBLIC SAFETY-PROTECTION AND ENFORCEMENT:								
Fire Department	--	$ 70,506.	--	$ 70,506.	$ 76,498.	$ 5,992.	--	--
Dispatch	--	68,521.	--	68,521.	68,754.	233.	--	--
Rescue	$ 64,224.	18,000.	--	82,224.	78,863.	--	$ 3,361.	--
Police	--	47,870.	--	47,870.	47,634.	--	236.	--
Utilities	--	67,790.	--	67,790.	67,687.	--	103.	--
Insurance	--	35,131.	--	35,131.	32,036.	--	3,095.	--
Civil Emergency Preparedness	--	1,800.	$ 1,071.	2,871.	1,756.	--	1,115.	--
Animal Control	--	7,600.	--	7,600.	11,009.	3,409.	--	--
	$ 64,224.	$ 317,218.	$ 1,071.	$ 382,513.	$ 384,237.	$ 9,634.	$ 7,910.	--
PUBLIC WORKS:								
Highway	--	$ 618,540.	$ 2,468.	$ 621,008.	$ 300,611.	--	$ 397.	$320,000.
Landfill	--	38,604.	--	38,604.	39,369.	$ 765.	--	--
Transfer Station Operation	--	166,722.	--	166,722.	166,722.	--	--	--
Landfill Close-Out	$ 57,927.	5,000.	--	62,927.	67,738.	4,811.	--	--
Transfer Station Construction	--	150,000.	--	150,000.	--	--	--	150,000.
Cutting Bushes	--	--	1,500.	1,500.	640.	--	860.	--
Sweeping Town Roads	--	--	5,000.	5,000.	2,795.	--	2,205.	--
	$ 57,927.	$ 978,866.	$ 8,968.	$1,045,761.	$ 577,875.	$ 5,576.	$ 3,462.	$470,000.

Schedule 4 (Continued)

TOWN OF STANDISH, MAINE
STATEMENT OF DEPARTMENTAL OPERATIONS (Continued)
YEAR ENDED JUNE 30, 1988

	Balances Forward	Appropriations	Other Credits	Total Available	Expenditures	Balances Lapsed Overdrawn	Balances Lapsed Unexpended	Balances Carried Forward
COMMUNITY SERVICES AND HEALTH:								
General Assistance	--	$ 19,950.	--	$ 19,950.	$ 27,182.	$ 7,232.	--	--
Parks, Recreation and Celebrations	--	26,875.	--	26,875.	27,386.	511.	--	--
Support to Provider Agencies	--	17,059.	--	17,059.	17,064.	5.	--	--
Libraries and Associations	--	4,200.	--	4,200.	4,135.	--	$ 65.	--
Development of Athletic Field	$ 5,753.	--	--	5,753.	5,753.	--	--	--
Pine Blister Survey	--	--	$ 2,000.	2,000.	2,000.	--	--	--
	$ 5,753.	$ 68,084.	$ 2,000.	$ 75,837.	$ 83,520.	$ 7,748.	$ 65.	--
EDUCATION	--	$2,199,634.	--	$2,199,634.	$2,199,634.	--	--	--
FIXED CHARGES:								
Debt Service	--	$ 30,963.	--	$ 30,963.	$ 30,975.	$ 12.	--	--
County Tax	--	99,993.	--	99,993.	99,993.	--	--	--
Overlay	--	71,496.	--	71,496.	9,101.	--	$ 62,395.	--
Frye Island	--	40,575.	--	40,575.	40,575.	--	--	--
	--	$ 243,027.	--	$ 243,027.	$ 180,644.	$ 12.	$ 62,395.	--
CONTINGENT	--	$ 10,000.	--	$ 10,000.	--	$ --	$ 10,000.	--
CAPITAL OUTLAY	$ 20,427.	$ 643,635.	$ 5,030.	$ 669,092.	$ 552,503.	$ 2,592.	--	$119,181.
TOTAL	$148,331.	$4,878,691.	$17,069.	$5,044,091.	$4,432,630.	$75,647.	$ 97,927.	$589,181.

Voting Areas

AREA ONE shall consist of the area bounded on the east by the Town of Gorham; on the south by the towns of Buxton and Hollis; on the west by the Town of Limington; and on the north by a line along the center of Route #25 from the Standish-Limington line to the Kiwanis Beach Road to Watchic Pond, thence in a straight line across Route #113, to Middle Road, thence along the center of Middle Road to Oak Hill Road, thence along the center of Route #114 to Harmon's Hill Road, along the center of Moody Road, across Route #35, and along the center of Shaw Mills Road to the Gorham-Standish line.

AREA TWO shall consist of the area bounded on the northwest by the Town of Baldwin; on the west by the Town of Limington; on the east and southeast by a line running along the cetner of Route #25 from Limington-Standish line to the Kiwanis Beach Road to Watchic Pond in a straight line to Page Broook, across Route #113 to Middle Road, thence along the center of Middle Road to Oak Hill Road, thence along the center of Oak Hill Road to the intersection of Oak Hill Road and Boundary Road; and on the northeast by a straight line from the intersection of Oak Hill Road and Boundary Road, through Duck Pond, to the Baldwin-Standish line in the center of Duck Pond.

AREA THREE shall consist of the area bounded on the south by a line running from the intersection of Oak Hill Road and Boundary Road along the center of Boundary Road to Route #114, thence along the center of Route #114 to Harmon's Hill Road, thence along the center of Harmon's Hill Road to Moody Road, across to Route #35, to Shaw Mills Road, thence along the center of Shaw Mills Road to the Gorham-Standish line; on the southeast by the Town of Gorham; on the east by a line along the center of White Rock Road (Route #237) across Route #35, to the shoreline of Sebago Lake, thence along the shoreline of Sebago Lake to the Sebago-Standish line; on the northwest by the towns of Sebago and Baldwin; and on the west by a straight line running from the intersection of Oak Hill Road and Boundary Road through Duck Pond the Bladwin-Standish line in the center of Adams Pond.

AREA FOUR shall consist of the area bounded on the north by the towns of Sebago and Raymond; on the east by the town of Windham; on the southeast by the Town of Gorham to the cetner of White Rock Road (Route #237), thence along the center of White Rock Road, across Route #35, to the shore of Sebago Lake; and on the west by the shoreline of Sebago Lake to the Sebago-Standish line.

An MIA/POW flag raising ceremony was conducted March 1 of this year, in honor of those soldiers still listed as missing or prisoners of war from the Viet Nam conflict. Standish Town Councilor Claude Webber, Rev. George Frobig and wife of an MIA, Theresa Getchell spoke at the ceremony. Viet Nam veterans from Standish were the flag bearors.

GUIDE TO MUNICIPAL SERVICES

MEETING TIMES AND LOCATIONS

Town Council	2nd Tues. each month	7:30 pm	Edna Libby School
Planning Board	1st Mon. each month	7:30 pm	Edna Libby School
Appeals Board	3rd Mon. each month	7:30 pm	Edna Libby School

OFFICE HOURS OF OPERATION

Town Manager	Monday - Friday	9:00 am - 5:00 pm
Town Clerk	Monday - Friday	8:30 am - 5:00 pm
	Wednesday	Open until 7:00 pm
Tax Collector	Monday - Friday	8:30 am - 5:00 pm
	Wednesday	Open until 7:00 pm
Code Enforcement	(Summer)	7:30 am - 11:00 am
	Monday - Thursday only	2:30 pm - 5:00 pm
	(Winter)	
	Monday - Friday	Same as above
Dispatch	Seven days a week	24 hours daily
	Burn permits	Issued after 10:00 am Weather report
Landfill	Friday - Tuesday	8:00 am - 4:00 pm
	Closed Wednesday & Thursday	
	Closed Thanksgiving & Christmas	
Landfill Cards	Weekdays	At Town Clerk's Office
	Weekends	At Dispatch Office
Welfare Assistance	Thursdays	10:00 am - 12:00 noon
	Appointments arranged at Town Manager's Office	
Appeals Board	Applications and information available at the Code Enforcement Office.	
Planning Board	Tuesday and Friday	9:00 am - 12:00 noon
	Thursday	2:00 pm - 4:00 pm

TOWN OF STANDISH, MAINE

TELEPHONE LIST OF OFFICES AND AGENCIES

Town Manager	642-3461
Code Enforcement	642-3461
Town Clerk	642-3466
Police	642-4343
Dispatch	642-4343
Dispatch Emergency	642-2232
Dispatch Emergency	675-3220
Frye Island Office	655-4551
Animal Control	642-4343
Poison Control	1-800-442-6305

REPRESENTATIVE TO THE LEGISLATURE

State Representative:	Ernest C. Greenlaw
Home Mailing Address:	P.O. Box 331 Sebago Lake, ME 04075
Home Telephone:	642-4862
Capitol Address:	House of Representatives State House, Station #2 Augusta, ME 04333
Office Telephone:	289-1400
Toll Free House of Representatives Message Center	1-800-423-2900

31833012147036

GENEALOGY
974.102
ST24AN,
1984-1988

MARTIN S. JOYCE, JR.
SHERIFF

WILLIAM E. FARRELL
CHIEF DEPUTY

JAMES O. FERGUSON
JAIL ADMINISTRATOR

County of Cumberland

SHERIFF'S OFFICE
122 FEDERAL STREET
PORTLAND, MAINE 04101
774-1444

Since 1978 the population of Standish has increased from 5,800 to 7,200 (a 24% increase). With the increase in population, there has also been an increase in crime. Last year this department responded to 2,083 calls for service in Standish.

For several years the citizens of Standish have had a contract with the Cumberland County Sheriff's Department for police coverage. This has assured that a deputy would work exclusively in Standish, become familiar with the town and its problems, and develop an interest in the town and

the town and its problems, and develop an interest in the town and its people.

We would like to call to your attention that there is no provision in what the citizens will be voting on at town meeting for a contract deputy. This would result in Standish having to share a patrol deputy with Baldwin and Sebago, which could greatly increase the time necessary to respond to calls.

If the people vote to accept the current budget, there would be no contract.

TOWN OF STANDISH - MAJOR CASES

A) In November, 1983 a Standish woman was kidnapped from a parking lot at Maine Mall, at knifepoint! For the next few hours the woman was sexually attacked by the three subjects.

The woman was finally able to escape when the subjects stopped at a Standish Corner gas station.

An all nite investigation by half a dozen deputies led to the arrest of the three male subjects within six hours of the initial report to the Sheriff's Department.

The three subjects subsequently pled guilty and were sentenced to the State Prison for 18-20 years.

B) In June, 1985 a South Portland girl was taken to Otter Pond area where she was raped, strangled and her throat slashed by a subject who left her in the woods to die. The investigation for the next week by a trio of deputies led not only to the arrest of the subject, but to him subsequently pleading guilty to all charges.

C) In July, 1986 a Standish girl was attacked while walking along Route 114, she was then dragged into the woods, tied to a tree where she was sexually attacked.

A half dozen deputies responded to the area when the girl was able to

The investigation which continued through the night led to the arrest of

The investigation which continued through the night led to the arrest of the subject early the next day.

A trial was held in December and a jury convicted the subject of the five charges and he was later sentenced to the State Prison for 20 years.

D) In February, 1987 a motorist on Route 114 picked up three young male hitchikers on Route 114 who shortly after stabbed him several times and fled the area on foot.

A half dozen deputies conducted a week long investigation which led to the arrest of 3 three Standish teenagers on charges of Attempted Murder.

S T A N D I S H

ACTIVITY REPORT - PATROL 1986

Miles Patrolled by deputies		114,567
Hours Worked		6,926 3/4
Arrests		34
Total Complaints responded to	2083	
Accidents responded to	273	
ACTUAL REPORTS TAKEN:		
Burglary	83	
Theft	116	
Vandalism	93	
Weapons/Carrying posession,etc.	24	
Sex Offenses	16	

Sex Offenses	10
Narcotics - Drug Laws	2
Offenses against family & children	31
OUI	41
Drunkenness	25
All other offenses (except traffoc)	98
All traffic (except OUI)	113
Summonses Issued	305

31833012147036

GENEALOGY
974.102
ST24AN,
1984-1988

TOWN OF STANDISH

ANNUAL TOWN MEETING WARRANT

For the 1987/88 budget

Cumberland, ss State of Maine

To Richard W. Tompson, a resident of the Town of Standish, County of Cumberland, State of Maine.

Greetings:

In the name of the State of Maine, you are hereby required to notify and warn the inhabitants of the Town of Standish, in the County of Cumberland, qualified by law to vote in town affairs, to meet at the George E. Jack School Gymnasium in said town, on Saturday, the first day of August, A.D. 1987, at nine o'clock in the forenoon, to act on the following Articles, Namely:

Art. 1. To choose a moderator to preside at said meeting.

Art. 2. To vote by secret ballot on the following:

Art. 2. To vote by secret ballot on the following:
Shall up to $320,000 (three hundred twenty thousand dollars) be appropriated from the undesignated surplus funds of the town for the purpose of resurfacing the Oak Hill and White's Bridge Roads as recommended by the Road Commissioner, Town Manager, Town Council and Budget Committee?

Art. 3. To vote by secret ballot on the following:
Shall the Town of Standish purchase a new fire truck and appropriate the available funds (approximately $24,500) in the fire truck reserve account for that purpose and authorize the Town Council to originate and execute a note for the balance up to $80,000 as recommended by the Fire Chief, Town Manager, Town Council and Budget Committee?
The polls for voting by secret ballot will be open from 9 a.m. to 8 p.m.

Art. 4. To see if the voters will approve the following revenues and expenditures for the operation of the Town for the period July 1, 1987 through June 30, 1988 as recommended by the Town Council and the Budget Committee.

Revenues:

Charges for Services	45,400

Charges for Services	45,400
Intergovernmental	415,788
Leases & Rentals	2,500
Forfeits & Fines	0
Licenses & Permits	89,210
Other Revenue	971,356
Capital Budget	345,435
	$1,869,689

This article established the existing Conservation Fund in 1975. It is proposed to amend this, to read "to purchase and develop" by article #5, this year.

March 8, 1975

Art.#39 To see if the town will vote to authorize the Selectmen to sell up to twenty (20) acres of land adjacent to the new Steep Falls Fire Station to S.A.D.#6, proceeds of sale to be put in a fund for acquiring land for conservation or recreation. VOTED

TOWN OF STANDISH

List of Budget Expenditure Accounts

0100	General Government	278,852
0110	Assessing/Code Enforcement	36,000
0123	Employee Benefits	17,556
0130	General Administration	87,513
0140	Town Council	8,995
0150	Town Clerk	105,820
0160	Planning Board	11,425
0170	Building Maintenance & Utilities	11,543
0200	Protection & Enforcement	313,538
0210	Fire Department	72,931
0220	Dispatch	72,971
0230	Rescue	18,085
0240	Police	38,330
0250	Utilities	67,790
0260	Insurance	35,131
0270	Civil Emergency Preparedness	1,800
0280	Animal Control	6,500
0300	[illegible]	[illegible]
0310	General Assistance	18,450

0310	General Assistance	18,450
0320	Parks, recreation & Celebrations	25,025
0330	Support to Provider Agencies	17,059
0340	Libraries & Associations	4,200
0400	**Public Works 945,087**	
0410	Highway	630,950
0420	Landfill	6,000
0430	Transfer Station Operation	153,137
0440	Landfill Close-out	5,000
0450	Transfer Station Construction	150,000
0500	**Debt Service**	30,963
0600	**Frye Island**	40,575
0700	County Tax	99,993
0800	**Education**	2,199,634
0900	**Contingent**	10,000
1000	**Capital Budget**	620,435
	Grand Total	**4,603,811**

Art. 4. Con't.

Expenditures:

General Government	278,852
Protection & Enforcement	313,538
Community Health Services	64,734
Public Works	945,087
Debt Service	30,963
Frye Island	40,575
County Tax	99,993
Contingent	10,000
Education	2,199,634
Capital Budget	620,435
	4,603,811
Net Raised:	2,734,122

The net to be raised ~~from~~ by property taxation is $2,734,122. If a referendum question is defeated the appropriate revenues and appropriations will be subtracted from the budget.

Art. 5. To see if the Town will amend the purpose of the Conservation Fund to be "purchase and develop" land for recreational purposes as recommended by the Town Council and Budget Committee in Article

by the Town Council and Budget Committee in order to complete the Route #25 ball field and to appropriate any and all subsequent reimbursements from the project received from the state back to the fund.

The Board of Voter Registration will hold office hours while the polls are open to correct any error in or change a name or address on the voting list; to accept the registration of any person eligible to vote; and to accept new enrollments. A person who is not registered to vote may not vote in any election.

Given under our hands this twenty-first day of July, 1987.

Linda E. Webber

Robert L. Walker Sr.

Reginald M. Grafton

Van Johnson

Majority of Municipal Officers
of Standish, Maine